2 CENTS PAY NO MORE!

Chicago Daily Tribune

THE WORLD'S GREATEST NEWSPAPER

FINAL EDITION

VOLUME LXXXXI.—NO. 158 C [REG. U. S. PAT. OFFICE: COPYRIGHT 1932 BY THE CHICAGO TRIBUNE.] SATURDAY, JULY 2, 1932.—26 PAGES THIS PAPER CONSISTS OF TWO SECTIONS—SECTION ONE *** PRICE TWO CENTS IN CHICAGO AND SUBURBS ELSEWHERE THREE CENTS

PICK ROOSEVELT; HERE TODAY

AGREE ON TERMS FOR RELIEF BILL; $2,107,000,000

Called a Victory for Administration.

[Chicago Tribune Press Service.]

Washington, D. C., July 1.—[Special.]—A federal relief bill calling for the outlay of two billion 107 million dollars was agreed upon today by members of the conference committee, who have been ironing out the differences between the Wagner bill passed in the senate and the Garner bill adopted by the house. The agreement was reached late in the day following congress' holiday adjournment until next Tuesday.

Of the total sum, 307 millions will come direct from the federal treasury. The remainder will come from the treasury via the Reconstruction Finance corporation.

Divided as to purpose, 300 millions will be loaned to states for direct unemployment relief, one-third of the amount on the basis of need, two-thirds on the basis of population; 1 billion 500 millions will be loaned to states and political subdivisions and to private enterprises; 307 millions are to be directly appropriated for public works.

Administration Victory.

The final draft of the relief bill spelled a compromise between senate and house and a distinct victory for the administration.

It marked, on the other hand, another setback for Chicago's hope of receiving a federal loan with which to pay the unpaid back salaries of the city's employes. Under the bill, loans may be made to meet the future needs of municipalities, but none to pay off past debts.

Though seemingly smaller by 193 millions than the original 2 billion 300 million dollar Wagner bill, the compromise bill signifies the expenditure of exactly the same amount.

The difference is caused by one of the changes which the administration imposed. Instead of a special bond issue to finance 500 millions of public works, an appropriation is to be made, thus returning to the regular appropriation bills the 193 millions of public works, which the Wagner bill took out.

That change also disposed of the ¼ cent gasoline tax to finance public works as provided in the original Garner bill.

Treasury Plans Financing.

As insisted upon by Secretary of the Treasury Mills, the treasury under the new bill may choose how the cost of the 307 millions of additional public works is to be met.

The second administration success—and a success also for the Garner bill backers—is in the loan section's inclusion of loans to private industries. It is substantially the loan section of the Garner bill, but with limitations providing that loans shall be made only when other financing is not available and that preference shall be given to self-liquidating projects.

One other interest won a notable success in writing its wishes into the bill. This was the farm relief group, which not only kept in the bill the provision for the financing of the export of farm commodities, but lifted from it the 40 million dollar limitation of the senate bill, and left the total amount to be used for this purpose to the discretion of the Reconstruction Finance corporation.

Take Up Home Loan.

Another relief measure, the $125,000,000 home loan bank bill, which has already been passed by the house, was taken up by the senate today prior to adjournment.

Before taking up the home loan bank bill the senate voted to lay aside the Philippine independence bill. It was agreed that the Philippines bill should be the unfinished business when congress convenes next December.

W-G-N AUDIENCE HEARS NOMINEE FROM HIS HOME

W-G-N, THE TRIBUNE'S radio station, carried Gov. Roosevelt's speech from the executive mansion in Albany, through the facilities of the Columbia Broadcasting system, after his nomination last night.

Today the governor's speech of acceptance will also be broadcast, as well as the entire proceedings of the convention, including the balloting for Vice President. Today's broadcast begins at 1 p. m.

NEWS SUMMARY

of The Tribune

[And Historical Scrap Book.]

Saturday, July 2, 1932.

DEMOCRATIC CONVENTION.

Gov. Franklin D. Roosevelt wins the Democratic nomination for President on fourth ballot. Page 1.

Speaker Garner is scheduled to be nominated for the vice presidency today. Page 1.

Mrs. Franklin D. Roosevelt, potential new first lady, is a niece of the late Theodore Roosevelt. Page 2.

Former Senator Reed of Missouri demands Democrats put an end to government extravagance and cut tax burden. Page 3.

Friends recall presidency has been the ambition of Franklin D. Roosevelt since his youth. Page 3.

Roosevelt will fly to Chicago to accept nomination today; speech to be written in plane. Page 3.

Democratic leaders at Washington approve nomination. Page 3.

Complete harmony lacking in statements of rival candidates on Gov. Roosevelt's victory. Page 3.

Boos from gallery give way to song of victory as tide of ballots turns to Gov. Roosevelt. Page 4.

Sixty tons of waste paper prove how mightily the Democratic delegates worked in 12 hour session. Page 4.

Dawn surprises a fagged army of Democratic delegates still battling at Stadium. Page 4.

Senator Westbrook Pegler escapes nomination for Vice President by a hair. Page 4.

Democrats follow party precedent by nominating Roosevelt after he entered convention with majority. Page 5.

WASHINGTON.

Senate and house conferees agree on provisions of 2 million 107 million dollar relief bill. Page 1.

Parliamentary coup by Bingham assures vote on bill to legalize beer in present congress session. Page 1.

Federal deficit for fiscal year 1932 is 2 billion 885 million dollars, Mills reports. Page 5.

LOCAL.

Push starts motor of parked automobile; pedestrian killed. Page 1.

Allman orders strict enforcement of ban on fireworks. Page 5.

Four local governments meet bond maturities; four others suffer new default. Page 6.

Maj. Gen. Parker urges public to visit the army show at Soldiers' field. Page 6.

State charges presidents of chain banks were used as office boys by Bain. Page 7.

Judge calls John A. Farwell, scion of merchant family, a mamma's boy, and raises wife's alimony. Page 9.

News of society. Page 11.

Death notices, obituaries. Page 10.

DOMESTIC.

Uncle reports contact with kidnapers of Haskell Bohn. Page 5.

Curtis afraid to go on stand; defense collapses; jury gets case today. Page 7.

Vanguard of holiday rush reaches Michigan resort areas. Page 9.

FOREIGN.

League delays report on Sino-Jap war six months. Page 9.

French cabinet orders 5% reduction in government expenses. Page 9.

German jobless charge cabinet plunders dole. Page 10.

Briand's body to be removed Sunday to quiet village he loved in life. Page 10.

SPORTS.

Cubs recapture first place by beating Reds, 8 to 4. Page 15.

Helen M. beats Helen J. with ease for title. Page 15.

Giants defeat Braves, 5 to 4, on extra base hits. Page 17.

Tonelli, the man only champs can beat, never gives up. Page 15.

World's best fillies race in Arlington Oaks today. Page 15.

Cruising scouts visit cave after winning ball game. Page 15.

White Sox resume Brown series today. Page 17.

EDITORIALS.

"Immediate Modification"; A Snapshot of Geneva; Campaigning for Retrenchment; A Service to the Nation. Page 8.

FINANCE, COMMERCE.

Chicago banks respond to calls of controller of currency and state auditor. Page 19.

British war loan conversion plan seen step in endeavor to restore position in world. Page 19.

Stocks stage lively rally in Wall street. Page 19.

Propaganda to get U. S. to forgive or reduce war debts goes on. Page 19.

McCulloch predicts better business conditions may help common stockholders of Middle West. Page 22.

Aldermen reach agreement with tunnel company on new franchise; city yields many points. Page 23.

Want Ad index. Page 24.

Average net paid circulation of THE CHICAGO TRIBUNE May, 1932 DAILY in excess of 810,000

BINGHAM'S COUP ASSURES A VOTE ON HIS BEER BILL

Made Rider to Pet Hoover Project.

[Chicago Tribune Press Service.]

Washington, D. C., July 1.—[Special.]—A senate vote on the question of legalizing beer was assured today when Senator Bingham [Rep., Conn.], outstanding wet, introduced as a rider to the home loan bank bill, pet administration measure, his Volstead act amendment, to permit the manufacture and sale of beer of 3.2 per cent alcoholic content by weight, or 4 per cent by volume.

HIRAM BINGHAM. [H. & E. Photo.]

The home loan bank bill, which has already passed the house, was taken up in the senate today, and a vote on the Bingham proposal is due to take place next week, or as soon as Democratic senators absent at the convention have returned to Washington.

Senator Bingham's strategy in offering his bill as an amendment to the bank measure not only assures a senate roll call on beer, but it furnishes the only possible means of obtaining a house vote under the house's strict rules.

House Would Have to Act.

Whether the house will vote or not depends, of course, on the disposition of the beer amendment in the senate. If passed by the senate the entire bill will go to a conference committee. When the house conferees report a vote on the beer section may then be had by a motion in the house to agree to the Bingham amendment.

As to the outlook in the senate, Senator Bingham and other wet leaders were optimistic. They met the outspoken reluctance of many senators to a vote at this time by asserting that an immediate vote would give Democratic members an opportunity to prove their fidelity to the party's wet plank.

"In my opinion," said Senator Bingham, "the restoration of beer is the one best means of giving an impetus to business. Col. Jake Ruppert has announced that, if beer is legalized, he stands ready to invest five million dollars in reviving his brewing business and will issue a call for 5,000 workers immediately. Other brewers have made similar announcements.

Will Raise 375 Millions.

"Legalized beer will raise 375 millions in revenue.

"With such a remedy at hand, why delay until next December?

"On former votes, 31 senators, including pairs, have cast favorable ballots. Seventeen of these senators were Republicans, one was Farmer-Labor; thirteen were Democrats.

"Since the adoption by the Democratic convention of a plank for immediate modification of the Volstead act, I now hope to receive enough Democratic support to pass this bill.

Start to Canvass Strength.

"There may be those who will seek to avoid a declaration of their stand by pleading that they will not vote for modification as a rider to another bill, but I believe not many will seek to avoid the issue. It is an issue so vital to the political, social, economic and fiscal welfare of the country, that any man who dodges it will be held up to universal scorn."

Wet leaders in the senate were busy canvassing the prospects for lining up the necessary 18 votes to add to those who have already shown themselves favorably inclined. An unofficial and tentative poll showed a bare 18 possible votes. Thirty senators are counted on to be definitely dry on a beer vote, while 17 fell into the doubtful class.

Rebels Kidnap Prominent Nicaraguan for Ransom

[Copyright, 1932; By the New York Times.]

MANAGUA, Nicaragua, July 1.—Enriqu. Fernando Sanchez, member of a prominent family of Leon, was kidnaped today near the Honduras frontier by the rebel chieftain, Juan Umanzor, and is being held for ransom of $22,000.

Sent to Jail When She Balks at License for Dog

Lansing, Mich., July 1.—[Special.]—Mrs. Goulde Moore is serving a 15 days' sentence in the county jail at Mason because she refused to obtain a license for her dog.

TAKE TO THE PARACHUTE

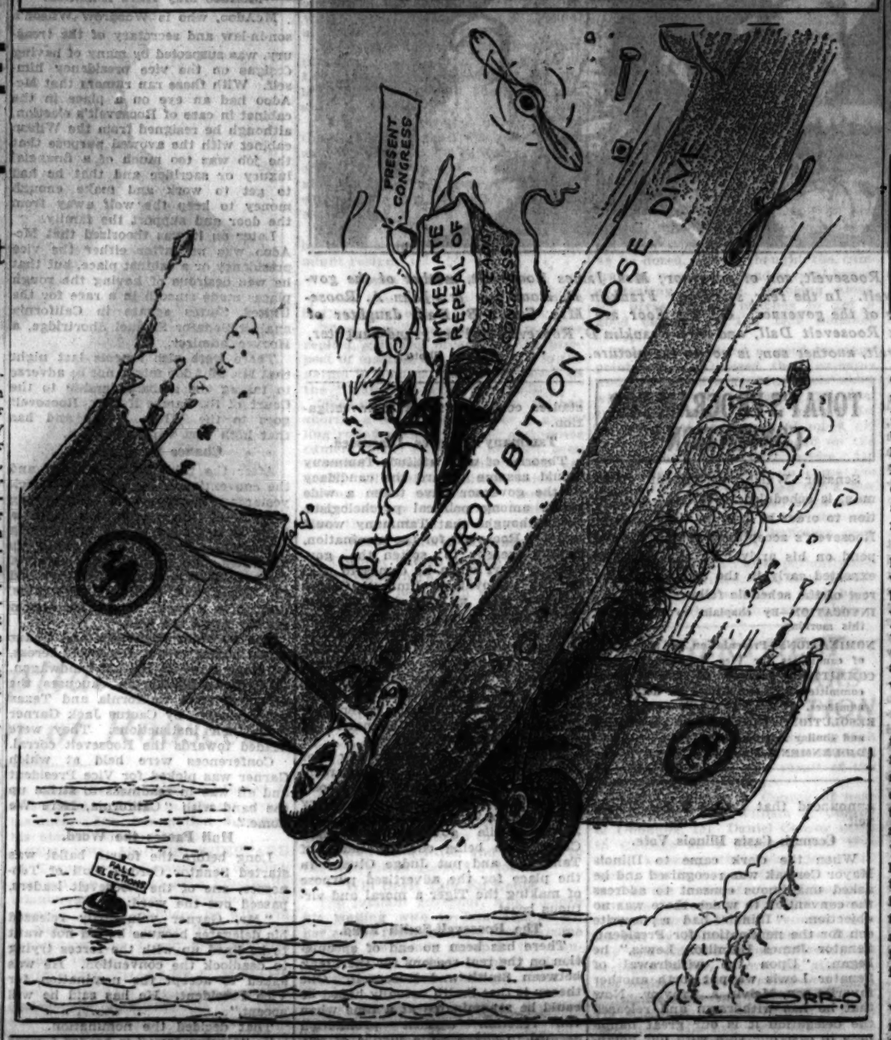

FOURTH BALLOT WHICH PUT ROOSEVELT OVER

The fourth ballot of the Democratic National Convention taken last night was:

State—	Roosevelt.	Smith.
Alabama	24	..
Arizona	6	..
Arkansas	18	..
California	44	..
Colorado	12	..
Connecticut	..	16
Delaware	6	..
Florida	14	..
Georgia	28	..
Idaho	8	..
Illinois	58	..
Indiana	30	..
Iowa	26	..
Kansas	20	..
Kentucky	26	..
Louisiana	20	..
Maine	12	..
Maryland	16	..
Massachusetts	..	36
Michigan	38	..
Minnesota	24	..
Mississippi	20	..
Missouri	36	..
Montana	8	..
Nebraska	16	..
Nevada	6	..
New Hampshire	8	..
New Jersey	..	32
New Mexico	6	..
New York	31	63
North Carolina	26	..
North Dakota	10	..
Ohio	29	27
Oklahoma	22	..
Oregon	10	..
Pennsylvania	49	14½
Rhode Island	..	10
South Carolina	18	..
South Dakota	10	..
Tennessee	24	..
Texas	46	..
Utah	8	..
Vermont	8	..
Virginia	24	..
Washington	16	..
West Virginia	16	..
Wisconsin	24	2
Wyoming	6	..
Alaska	6	..
District of Columbia	6	..
Hawaii	6	..
Philippines	..	..
Porto Rico	6	..
Canal Zone	6	..
Virgin Islands	..	..
Total	945	190½

Pennsylvania cast 1½ votes for Ritchie and 5½ votes for Baker; 5½ not voting.

Ohio cast two votes for Ritchie, three for White, and one for Cox.

Pedestrian Is Killed by a Parked Auto

A parking lot attendant, near La Salle and Lake streets, yesterday afternoon used one automobile to push an unoccupied machine into position. The empty car rolled down a short incline and its motor started.

Continuing directly across the lot, it struck Stephen Lopata, 44 years old, 7447 West Madison street, Forest Park, a grocer, pinned him against the wall of a building, and inflicted injuries from which he died at the Henrotin hospital an hour later.

Firemen Release Victim.

A fire department truck was called to drag the wrecked machine from Lopata, who was entangled in a wheel. The attendant, Robert Hughes, 1412 East 66th place, told police that the owner of the empty car had left the machine in gear and the ignition switch on.

Mrs. Helen Stadelman, 42 years old, 1528 North Laurel avenue, was fatally injured last night by a North avenue street car at Kolmar avenue when, in attempting to make a north turn into Kolmar avenue, she drove her car in front of the street car. Andrew Buckman, motorman, was not held by the Cragin police.

Year's Toll in County 553.

These deaths and four others increased the automobile toll for Cook county since Jan. 1 to 553. The other victims:

James Halberg, 15 years old, 1549 East 75th street. Fatally injured yesterday when he fell from a truck on which he was stealing a ride at 74th street and Kenwood avenue. He was taken to the Jackson Park hospital, where he died last night.

William K. Smith, 30 years old, 1131 Morse avenue. Killed by a truck when he fell from a safety platform at Ashland avenue and 67th street.

Isadore Cantor, 54 years old, 523 West 43d street. Died at the Michael Reese hospital of injuries received May 31 in an automobile accident near Joliet.

Mrs. Leona Spencer, 45 years old. Killed at Argyle street and Sheridan road by an automobile driven by Leon Freedman, 826 Buena avenue. She was identified by her daughter, Mrs. Mary Henderson, 43 East Oak street, who said she did not know her mother's address.

Million State Inheritance Tax from Morrow Estate

Trenton, N. J., July 1.—(AP)—The state controller's office today announced receipt of a check for $1,019,000 from the estate of the late United States Senator Dwight W. Morrow. The amount represents inheritance taxes, which swelled the state's income from its source to $10,000,000.

PLAN BIG RECEPTION FOR ROOSEVELT IN GRANT PARK TODAY

A reception, demonstration, and parade will be held for Gov. Franklin D. Roosevelt, Democratic Presidential nominee, on his arrival in Chicago this afternoon.

A program in his honor was quickly arranged last night when, following his nomination, he talked over the long distance telephone with Mayor Anton J. Cermak. The program, with the approximate hours, is:

1:30 P. M.—Official welcome by Mayor Cermak, Judge Henry Horner, Democratic gubernatorial nominee, and James Farley, Roosevelt floor manager, at the Chicago airport. The governor is scheduled to arrive there before then with his wife and son in a special American Airways plane.

2 P. M.—Public reception at shell shaped band stand in Grant park, near 12th street, at which Patrick Nash, chairman of the Democratic county central committee; Clayton F. Smith, other prominent Democrats, and 20,000 supporters will greet him. When this reception is concluded there will be a motor parade to the Chicago Stadium where the governor will deliver his speech of acceptance.

From the moment of his arrival and until his departure, Gov. Roosevelt will have the protection and escort of Chicago police. More than a score of picked detectives and uniformed men were detailed last night to his convenience.

A 'BUYER' LEAVES AUTO SALESMAN HOLDING THE HAT

Harry A. Shilvock, 7757 South Halsted street, an automobile salesman, was cheered a few days ago when a prosperous looking young man who said his name was Johnson began to display interest in a rakish convertible coupe that sells for about $3,000.

Last evening Johnson appeared and requested another demonstration. Mr. Shilvock was glad to give it. Johnson said his father was at the Stevens hotel and would like to go for a ride, too. So the car was stopped in front of the hotel and the salesman and buyer went into the lobby. As Johnson started for the elevator he tossed his cap to Mr. Shilvock.

"Hold this till I come back," he said.

Mr. Shilvock did not see him again. Neither did he see the $3,000 car again. Apparently Prospect Johnson had slipped out another door and driven away in it. Mr. Shilvock is still holding the cap.

Louisiana Assembly Makes Kidnaping Penalty Death

Baton Rouge, La., July 1.—(AP)—The Louisiana legislature passed a bill today to make kidnaping a capital crime with hanging as the penalty.

945 FOR N. Y. GOVERNOR; WILL FLY TO CHICAGO

GARNER YIELDS 90 VOTES; WILL GET 2D HONORS

BY ARTHUR EVANS.

Speaker John N. [Cactus Jack] Garner of Texas is slated for nomination for Vice President this afternoon by the Democratic national convention. He was picked by the Roosevelt leaders as running mate for Gov. Franklin D. Roosevelt of New York during the afternoon in the semi-somnolence which followed the all-night session.

Garner signified he would accept the post hours before the fourth ballot, when Texas and California, released by Garner from their instructions to vote for him, led the march which put Roosevelt over.

He is expected to be nominated by acclamation. No other candidates were in sight last night.

The Convention Prize.

All through the convention period the block of 90 delegates from California and Texas, tied up with instructions for Garner, who is speaker of the national house of representatives, had been the object of great solicitude on the part of the Roosevelt managers. Early in the campaigning there had been reports that the Garner presidential candidacy was in reality a bid for second place on the ticket—as is the case with many a favorite son movement—but Garner in emphatic phrases had scorned the impeachment.

In the early negotiations the Roosevelt leaders carried on to line up the necessary two-thirds vote to nominate the New York governor the vice presidential nomination was recognized as one of the main stakes.

McAdoo Receives Attention.

From the beginning of the convention the Roosevelt managers began to pay court to the Garner leaders. There was much hanging on necks and whispering in the hangouts on the mezzanine floor of the Stadium next door to the "emergency hospital."

William Gibbs McAdoo, Garner manager in California, was the especial object of attention from the Roosevelt managers. King Solomon himself wouldn't have got more attention from Arthur Mullen of Omaha, the Roosevelt floor manager, Bruce Kremer of Montana, James Farley, Roosevelt's general manager, Senator Burton K. Wheeler of Montana, La Follette's running mate in 1924, and a Roosevelt chieftain and others.

The Balance of Power.

With more than a majority lined up for Roosevelt in advance of the first roll call and the rest scattered among other candidates, blocking the path to the required two-thirds vote, any leader in control of a fat block of delegates naturally would hold a grand balance of control position.

When the balloting started in the early hours of yesterday morning the general report was that an understanding had been reached between the Roosevelt and the Garner management and that everything was en rapport.

But the band wagon failed to appear—it was still around the corner, like prosperity. There had been a

(Continued on page 2, column 5.)

THE WEATHER

SATURDAY, JULY 2, 1932.

Sunrise, 5:19; sunset, 8:29. Moon sets at 8:04 p. m. today. Mars and Saturn are morning stars; Venus and Jupiter are evening stars.

Chicago and vicinity—Generally fair and continued cool; moderate north to northwest winds Saturday; Sunday increasing cloudiness and warmer.

Illinois — Generally fair, slightly cooler in extreme south portion Saturday; Sunday fair with increasing cloudiness, warmer in central and north portions.

TRIBUNE BAROMETER.

TEMPERATURES IN CHICAGO

MAXIMUM, 3 A. M. 74
MINIMUM, 3 A. M. 61

3 a. m. ... 74	Noon ... 70	8 p. m. ... 66	
4 a. m. ... 73	1 p. m. ... 69	9 p. m. ... 66	
5 a. m. ... 72	2 p. m. ... 68	10 p. m. ... 65	
6 a. m. ... 70	3 p. m. ... 67	Unofficial—	
7 a. m. ... 68	4 p. m. ... 68	11 p. m. ... 64	
8 a. m. ... 67	5 p. m. ... 67	Midnight ... 63	
9 a. m. ... 68	6 p. m. ... 67	1 a. m. ... 62	
10 a. m. ... 69	7 p. m. ... 67	2 a. m. ... 61	
11 a. m. ... 70			

For 24 hours ended 8 p. m. July 1.

Mean temperature, 70; normal, 71. Excess since Jan. 1, 544 degrees; excess for July, 5 degrees.

Precipitation, .46 of an inch; deficiency since Jan. 1, 1.83 inches; excess for July, .36 of an inch.

Barometer—8 a. m., 29.52; 8 p. m., 29.68.

Highest wind velocity, 30 miles an hour from the northwest at 12:29 a. m.

[Official weather table on page 10.]

Texas and California Swing Final Tide to Nominee.

BY ARTHUR SEARS HENNING.

(Pictures on back page.)

Nominated as Democratic candidate for President by the Democratic national convention last night, Gov. Franklin D. Roosevelt of New York will appear in the final session of the convention this afternoon to accept the honor at the hands of his party. He will fly here from Albany this morning.

If the plane leaves Albany as scheduled, at 8 o'clock this morning (7 o'clock Chicago time), it should land at the Chicago airport at or about 1 p. m. (Chicago time).

Victory Comes Quickly.

The New York governor was nominated toward the end of a brief but tumultuous evening session in the Stadium. He won on the first and only ballot of the session. It was the fourth ballot of the convention on the nomination for the head of the ticket. Three were taken early yesterday morning.

The result of the ballot which made Roosevelt the party nominee was:

Franklin D. Roosevelt of New York	945
Alfred E. Smith of New York	190½
Newton D. Baker of Ohio	5½
Albert C. Ritchie of Maryland	3½
George White of Ohio	3
James M. Cox of Ohio	1

Roosevelt had 179 votes more than the 766 constituting two-thirds of those voting on this ballot which were necessary to a choice.

Proclaimed the Nominee.

"Franklin D. Roosevelt of New York, having received more than two-thirds of those voting, I proclaim him the nominee of this convention for President of the United States," announced Senator Thomas J. Walsh of Montana, permanent chairman of the convention. The customary motion to make the nomination unanimous was not forthcoming from the defeated faction, headed by Al Smith, who, incidentally, had stayed away from the session.

When reached at his hotel, Mr. Smith had no comment to make and said it was unlikely he would make a statement. He has hitherto refused to say whether he would support the nominee in the election.

Garner Withdraws.

The victory of Roosevelt was made possible by the 90 votes of the Texas and California delegations, which had been instructed for Speaker John N. Garner of Texas, but which were released by the speaker just before the evening session of the convention began. Both delegations immediately declared for Roosevelt, and a rush for the band wagon did the rest.

With charges of a deal involving the vice presidential nomination as the price of the votes of the Texas and California delegations being made and denied, the common understanding among convention leaders this morning was that Garner will be named for Roosevelt's running mate in the session today.

Intelligence of the coming of Roosevelt to Chicago to appear in

the last session today reached the convention in a telegram from the New York governor, which introduced an innovation in the acceptance of party nominations. In the case of Roosevelt the usual notification of the candidate, which ordinarily would take place some weeks hence, will be dispensed with. The governor will deliver his acceptance speech in the Stadium today.

Message of Thanks.

Within half an hour after the nomination Chairman Walsh had the governor's telegram read to the convention. It follows:

"It is with a deep sense of my responsibility to meet your high estimate of my qualifications that I thank you for my selection as your candidate.

"It is customary to hold formal notification ceremonies some weeks after the convention. This involves great expense, and in these times I would prefer that this be not followed. Instead, may I ask the convention to remain in session after the selection of the vice presidential candidate tomorrow, that I may appear before you and be notified at that time?

"I want very much to express my thanks to you all personally and face to face.

"Will you let me know the wishes of the convention? I can arrive between 2 and 3 o'clock tomorrow afternoon."

Jump into Band Wagon.

Illinois, the favorite son of which was Melvin A. Traylor; Gov. Ritchie's Maryland, Jim Reed's Missouri, Gov. White's Ohio, Harry Byrd's Virginia, Alfalfa Bill's Oklahoma, and a dozen other states stampeded to the Roosevelt band wagon as soon as the roll call on the fourth and deciding ballot began just after 9 o'clock last evening.

The way had been paved during the day for Texas and Oklahoma to clinch the nomination for Roosevelt. The understanding had been that the Garner delegations would go over to the New Yorker on the second ballot which was taken early yesterday morning. But a hitch of a mysterious character occurred, said to have been caused by William G. McAdoo of California, and the expected delivery of Texas and California failed to materialize during the three ballots of the early morning. It was this hitch that led to the adjournment until last night.

Iron Out the Trouble.

The difficulty was ironed out during the day and two hours before the night session the Texas and California delegations held a joint meeting at the Sherman house, at which Speaker Garner's release of his delegates was communicated. Senator Tom Connally of Texas and Mr. McAdoo were appointed to represent the joint interest of the delegations in the balloting to follow.

By the time the convention came to order, shortly after 9 p. m., the words had run like wildfire through the delegations and the galleries that Texas and California were to put Roosevelt over on the first ballot of the night. On the third, in the early morning, Roosevelt had been only 36 votes short of the necessary two-thirds vote, and it was apparent to all that the 90 votes of Texas and California would clinch the nomination for the New Yorker.

Fully 25,000 people were jammed into the Stadium when the clerk began calling the roll and thousands more were battling for admission outside. The atmoshere was one of intense excitement.

Mr. McAdoo Arises.

When California was reached, shortly after the beginning of the ballot, Mr. McAdoo rose in the center aisle, where he was seated with the California delegation, and addressed the chair.

"California," he shouted, "asks the opportunity of explaining its vote to this convention."

That was enough for the vast assemblage. It told the news. California was going over to Roosevelt to be followed by Texas and it was all over but the shouting. The shouting began instanter. The hundreds of Roosevelt delegates were on their chairs yelling themselves hoarse, waving banners and standards and going into all the antics of exultation at their impending victory.

Mr. McAdoo made his way through the press of delegates in the aisle and reached the platform. By this time the galleries had sensed what was impending. The galleries were against Roosevelt as much as the Smith and other anti-Roosevelt delegates who were remaining sullenly seated. An avalanche of boos from the galleries greeted McAdoo's appearance on the platform, followed by more avalanches of jeers as he began speaking and his remarks made it apparent he was about to announce the vote of California for Roosevelt.

Has Had Fill of Deadlocks.

"I thank you for the privilege accorded me of explaining the vote of the state of California," McAdoo began.

"Louder" chorused the anti-Roosevelt delegates derisively.

"I'll make it loud enough all right," McAdoo flung back as he leaned toward the microphones on the lectern.

"California came here to nominate a President of the United States. We did not come here to deadlock this convention or engage in another desolating contest like that of 1924."

A roar of jeers were loosed from the galleries. Pandemonium prevailed for several minutes while Chairman Walsh banged with his gavel and Mr. McAdoo patiently waited for quiet.

"In my great state," McAdoo went on, "where Democracy has increased its registration this year 143 per cent, we believe that the interests of the people of the United States will be best conserved by a change from a Republican administration to a Democratic administration.

Would Escape Schisms.

"We think that a useless contest on this floor, long prolonged, would only lead to schisms in the party that could not be cured, perhaps, before the election. Sometimes in major operations, where skillful surgery is required, the life of the patient may be destroyed if there is unnecessary delay. We believe, therefore, that California should take a stand here tonight that will bring this contest to a swift end, we hope, satisfactory conclusion—a stand, we hope, which will be promotive of party harmony, a stand taken with the utmost unselfishness and regardless of our own views of the situation—a stand prompted by the fact that our belief in Democracy is such that when any man comes into this convention with the popular will behind him to the extent of almost 700 votes——"

By that remark the galleries knew that Roosevelt was to be the beneficiary of California's switch. Another cyclone of boos swept the vast auditorium. Again and again McAdoo tried to proceed, but his words were drowned in a wave of boos.

Cermak Appeals to Crowd.

Finally Mayor Cermak was brought to the platform to bring the Chicago populace under control. The mayor raised his hand in silencing gesture. He appealed to the galleries to desist from interruption, reminding them that the members of the convention are the guests of Chicago and ought to be treated as guests.

Mingled boos and cheers greeted the mayor's words, but quiet was restored.

"I want to thank the galleries for the compliment they have paid me and this convention wants to know for the guidance of future Democratic conventions, whether or not this is the kind of hospitality that Chicago accords its guests," Mr. McAdoo continued sardonically. "I intend to say what I propose to say here tonight without regard to what the galleries or anybody else thinks.

"As I was saying when this demonstration began, my friends, whenever a man comes into this convention with 700 votes in his favor, I take it as indicative of the public sentiment of the country for that candidate, and as I believe in democracy and the rule of the majority and the two-thirds rule which makes it very difficult in Democratic conventions to nominate any man, I say that when any man is within reach of the two-thirds that are necessary to nominate him he is entitled to the nomination, and California proposes to do her share to see that the popular will is respected.

Still Love Garner.

"We came here for the great Texan, John N. Garner. We have lost not one whit of the love and respect in which we held that great statesman. He is worthy of the highest place that you could give him, but he hasn't as many votes as Mr. Roosevelt and I want to say that Mr. Garner himself is in accord with the position I take here tonight.

"The great state of Texas and the great state of California are acting in accordance with what we believe to be best, first for America and next for the Democratic party, and I want to create no wounds.

Recalls Wounds of '24.

"I had a very ineffectual part in the wounds that were created against my wish in 1924. I should like to see Democrats fight Republicans and not Democrats, and if this party is worthy of the respect and confidence of the American people it will conduct itself in such a way that when its decision is finally announced we can go forth to the American people with confidence that our decision represents the will of these delegates even though all of them may not believe that the course we take is all right.

"And, so, my friends, California casts 44 votes for Franklin D. Roosevelt."

That started a protracted demonstration by the Roosevelt delegations. The word flashed throughout the country that Roosevelt was about to be nominated.

Connecticut was next.

"Connecticut casts its 16 votes for Alfred E. Smith," boomed the voice of the chairman of the delegation. The cheering roared in the galleries.

Mild cheering accompanied the votes of Delaware 6 for Roosevelt, Floridia 14 for Roosevelt, and Georgia "proud to cast its 28 votes for Franklin D. Roosevelt" in the drawled high notes of a woman delegate. But the boos in the galleries almost equaled the cheers when a woman from Idaho announced that state's 6 for Roosevelt.

Cermak Casts Illinois Vote.

When the clerk came to Illinois Mayor Cermak was recognized and he asked unanimous consent to address the convention to which there was no objection. "Illinois had a favorite son for the nomination for President, Senator James Hamilton Lewis," he began. "Upon the withdrawal of Senator Lewis we put forth another favorite son, Melvin A. Traylor. Now that he has withdrawn and released the delegation it is our great happiness to cast our vote with our neighboring state, Indiana, the chairman of whose delegation has given me permission to say that we shall jointly give 88 votes for the next President of the United States, Franklin D. Roosevelt."

When the name of Maryland was called, Mayor Jackson of Baltimore announced that Gov. Ritchie, favorite son, would cast Maryland's vote. There were cheers at first, but spectators in the galleries yelled "No," "No," as the governor arose.

"Mr. Chairman, Maryland casts its 16 votes for Franklin D. Roosevelt," said Gov. Ritchie.

Massachusetts was called.

"Massachusetts casts its 36 votes for Alfred E. Smith," came the response. Wild and prolonged cheering ensued.

Missouri in Band Wagon.

Missouri cast its 36 votes for Roosevelt, the chairman stating that James A. Reed had released the delegation.

When the clerk reached New Jersey, the chairman arose and announced solemnly:

"New Jersey, still loyal to the principles for which he valiantly fought, casts her 32 votes for that great American, Alfred E. Smith."

Great cheering.

New York announced 63 votes for Alfred E. Smith, and when the applause had died down, 31 for Roosevelt.

Senator Walter C. Woodward of Texas addressed the convention when it came the turn of Texas to vote. "Texas operates under the unit rule," he said. "When we received the message of John N. Garner releasing the delegation, a caucus was held and we determined to give our 46 votes for Roosevelt."

West and South Win.

Though an easterner Roosevelt was nominated by the west and south. His own region and notably the greater part of his own state were against him.

Though a product of the conservative east, Roosevelt appealed conspicuously to the support of the radical elements of both parties in the western and southern, habitat of the sons of the "wild jackass." His utterances have won him high favor with those who for several years have been depicting the nation in the clutches of "a power trust" and portraying the "forgotten man," as he himself phrased it, as the victim of entrenched wealth.

Approved by Norris.

Months ago Senator George W. Norris [Rad. Rep., Neb.] and other Republican radicals made known their approval of Roosevelt.

The more Roosevelt threw himself into the arms of the western radicals the more he repulsed the eastern conservatives until the revulsion crystallized in the candidacy of Al Smith and his support by New Jersey, Massachusetts and two-thirds of New York.

Of the sixty-three New York delegates who opposed the governor to the end forty-nine were members of Tammany hall between which and Roosevelt relations are exceedingly delicate at this moment. Tammany has been the object of intense interest throughout the convention because of the fact that Roosevelt holds in his hands the fate of Tammany Mayor Jimmy Walker of New York City whose removal from office by the governor is being sought on charges of unfitness growing out of the Hofstadter committee's graft investigation.

Tammany's Motive Discussed.

Theories of what attitude Tammany would assume toward the candidacy of the governor have taken a wide range among political psychologists. Some thought that Tammany would support Roosevelt for the nomination, hoping thereby to soften the governor's heart when he comes to pass on the removal of Jimmy. Others reasoned with no less show of logic that Tammany would vote against Roosevelt with the motive of making it appear that if the governor should remove Jimmy he was wreaking vengence on Tammany for what happened at Chicago. Whatever Tammany's motives, Tammany never wavered in opposing the nomination of Roosevelt in the convention.

Tammany voted steadfastly for Smith, although Smith was scarcely more palatable to the hall than Roosevelt. Tammany Boss John F. Curry and Smith have not been friends since Smith, while governor, prevented Curry from being chosen leader of Tammany and put Judge Olvany in the place for the advertised purpose of making the Tiger a moral and virtuous beast.

The Roosevelt-Smith Feud.

There has been no end of speculation on the real reasons for the break between Smith and Roosevelt. One theory is that Smith actually hoped he could be renominated at a time when the reaction against prohibition seemed to suggest the justice of giving him another chance, now that the country has caught up with his position of four years ago on this issue. Another, supported by his denunciation of Roosevelt as a demagogue, is that Smith believed Roosevelt would make a weak candidate because of a lack of ability and intellectual vigor.

One story is that Smith was angered by Roosevelt's failure to consult him and by the remark attributed to Roosevelt that he never knew what a failure Smith was as governor until he himself got behind the scenes at Albany.

Smith's reputed opinion that Roosevelt would make a weak candidate was given currency by the statement of Mayor Frank Hague of Jersey City, early in the convention, that the governor of New York would be unable to carry the big eastern states with their large electoral vote.

This judgment of the weakness of Roosevelt in the conservative east, which is also dripping wet, underwent modification to some extent following the adoption of the platform with its dripping wet plank demanding repeal of prohibition and immediate amendment of the Volstead act to provide beer. The argument was widely heard that even Roosevelt could carry the east on that platform.

It was commonly remarked that the convention was going to nominate Roosevelt on an Al Smith platform. Whether the platform will cause Smith and his followers to swallow the ticket remains to be seen.

DEMOCRATIC CANDIDATE AND HIS FAMILY

Seated, left to right: Elliott Roosevelt, son of governor; Mrs. James Roosevelt, mother of the governor, and Gov. Franklin D. Roosevelt. In the rear, standing: Franklin D. Roosevelt Jr., John A. Roosevelt, and Curtis B. Dall, son-in-law of the governor. On the floor are Mrs. Curtis B. Dall, daughter of the governor, and her son, Curtis Roosevelt Dall, and Mrs. Franklin D. Roosevelt and her grand-daughter, Anna Eleanor Dall. James Roosevelt, another son, is not in the picture. [Acme Photo.]

TODAY'S PROGRAM FOR CONVENTION

Senator Walsh, permanent chairman, is scheduled to call the convention to order at 1 p. m. The time of Roosevelt's acceptance speech will depend on his arrival by air, which is expected early in the afternoon. The rest of the schedule follows:

INVOCATION—By chaplain to be selected this morning.

NOMINATIONS—Presentation of the names of candidates for Vice President.

COMMITTEES—Election of new national committee and committees to notify the nominees.

RESOLUTIONS—Expressions of appreciation and similar matters.

ADJOURNMENT—Sine die.

FIRST THREE BALLOTS

The total vote of each candidate on each of the first three ballots was:

Candidate—	First ballot.	Second ballot.	Third ballot.
Roosevelt	666½	677¾	682.79
Smith	201¼	194¼	190¼
Ritchie	21	23½	23½
Garner	90¼	90¼	101¼
Byrd	25	24	24.96
White	59	56½	62½
Reed	24	18	18
Traylor	42	46¼	46¼
Baker	8½	8	8½
Murray	22	0	0
Rogers	0	22	0

How 9 Delegations Shifted.

The shifting of votes from one candidate to another on the three ballots was confined to nine states and provinces. The Missouri delegation was the most changeable. It started out with 36 for former Senator James A. Reed, switched 11 of its votes to Roosevelt before the result was announced on the first ballot, and wound up with 20½ of its votes for Roosevelt. The detailed changes in the nine delegations follow:

State—	First ballot.	Second ballot.	Third ballot.
Indiana [30]—			
Roosevelt	14	16	16
Baker	8	8	8
Ritchie	4	4	4
Smith	2	2	2
Traylor	1	0	0
Byrd	1	0	0
Missouri [36]—			
Reed	24	18	15½
Roosevelt	12	18	20½
New York [94]—			
Smith	65½	64½	63
Roosevelt	28½	29½	31
North Carolina [26]—			
Roosevelt	26	26	25.04
Byrd	0	0	.96
North Dakota [10]—			
Roosevelt	8	10	9
Murray	1	0	0
Reed	0	0	1
Ohio [52]—			
White	52	51½	49½
Roosevelt	0	½	2½
Oklahoma [22]—			
Murray	22	0	0

GARNER TO GET SECOND PLACE ON TICKET TODAY

Speaker Agrees to Accept Vice Presidency.

(Continued from first page.)

hitch. The talk in the Stadium among the delegations was that the political destinies of Mr. McAdoo as well as of "Two Gun" Jack Garner were involved.

McAdoo May Have Ambition.

McAdoo, who is Woodrow Wilson's son-in-law and secretary of the treasury, was suspected by many of having designs on the vice presidency himself. With these ran rumors that McAdoo had an eye on a place in the cabinet in case of Roosevelt's election, although he resigned from the Wilson cabinet with the avowed purpose that the job was too much of a financial luxury or sacrifice and that he had to get to work and make enough money to keep the wolf away from the door and support the family.

Later on it was theorized that McAdoo was not after either the vice presidency or a cabinet place, but that he was desirous of having the rough places made smooth in a race for the United States senate in California against Senator Samuel Shortridge, a Hoover admirer.

There were also reports last night that Mr. McAdoo might not be adverse to taking the ambassadorship to the Court of St. James if Gov. Roosevelt goes to the White House and has that high post within his gift.

Chance for a Deal.

After the third ballot finished and the convention adjourned at 9 o'clock yesterday morning, the engineering aspects of the nomination were a thing to bring joy to any engineering contractor. Roosevelt had rolled up 682 votes. He was 86 votes short of the necessary two-thirds. Garner had 90, Texas and California delegates, tied up in a sack. The brick almost exactly fitted the hole.

The 90 from California and Texas would suffice to put Roosevelt across, let alone start up the old bandwagon.

In the afternoon in caucuses the delegates from California and Texas were released by Cactus Jack Garner from their instructions. They were headed towards the Roosevelt corral.

Conferences were held at which Garner was picked for Vice President and all was in readiness to strike up the band with "California, Here We Come."

Hull Passes the Word.

Long before the fourth ballot was started Senator Cordell Hull of Tennessee, one of the Roosevelt leaders, passed out the word:

"Mr. Garner voluntarily released his delegates because he did not want to be lined up with the forces trying to deadlock the convention. He was asked to accept the nomination for Vice President. He has said he will accept."

That decided the nomination.

So "Cactus Jack" is headed toward the nomination for Vice President.

Up in the balconies last night during the storm of hoots and boos when Mr. McAdoo was almost biting the microphone in an effort to make his speech sweeping the California delegation to Roosevelt, the Stadium guards and the police declared the hooters whom they sought to quell said they were feeling mad because they believed a ticket had been picked through a deal between the Roosevelt camp and Garner.

Pro and Con on Garner.

Among the delegates from the north and west there was much talk that Garner might not prove so hot an aid to party victory in November. The ticket is to be east and south, unless there is a hitch in the program. The most of the politicians wanted it east and west.

Others, among them the Roosevelt manager, declared that "Cactus Jack" will help the ticket. They dwelt on his personality, his ability as a rough and ready, rough and tumble debater, and they said the hard boiled old Texas cowpuncher, who is 63 years old and in his prime, will make a colorful campaign.

As to any horse swapping that might have been entered into, some of the sponsors of "favorite sons" were getting all set for an opportunity to blossom out as big bosses by busting a deadlock if one were clamped on. The younger generation in politics fancied that affairs might shape up as they did at Baltimore in 1912, when the deadlock was broken by the late Roger C. Sullivan, whose swing to Wilson landed him the nomination.

Climb on Band Wagon.

In several states political chiefs with sweet blocks of delegates tied up in a "favorite son" string were watchfully waiting for a psychological moment to come along. Then came word of what California and Texas were about to do and many began to climb aboard. Mayor A. J. Cermak almost missed the band wagon, but made it in time by swinging Illinois, as a traveling mate of Indiana, to Roosevelt ahead of the vote cast by Texas.

So Illinois and Indiana lived up to the political traditions of the late Roger Sullivan and the late Thomas Taggart.

McAdoo, however, by the personages on the platform as the roll call for Roosevelt mounted up, seemed regarded as the man who had actually started up the band wagon.

In Illinois most of the politicians for months had been conjecturing that it would develop into a Roosevelt band wagon, so no surprise was registered. But few were expecting that McAdoo would show up in the chauffeur's seat through the possibilities lurking in Garner's 90 Texas and California instructed delegates.

Domino
Guarantees you Cane Sugar
"Sweeten it with Domino"

Three of Roosevelt Family Calm as Vote is Recorded

By GENEVIEVE FORBES HERRICK.

Three nice young people sat quietly in an upper box at the Stadium last night and moved toward the White House. The three were:

James Roosevelt, 6 feet 3 inches, newspaper man, whose first out of town assignment brought him here to cover the nomination of his father for President of the United States.

Anna Roosevelt Dall, tall, blonde girl who had common sense enough to admit that she got a big, new thrill out of being asked, as she was, to autograph several dozen tally sheets [with Al Smith's picture at the top] for excited neighbors.

Franklin Roosevelt, such a likeable youth of about 20, who mighty nearly missed the show for sleep.

Agreeably they met the new duties of publicity; posed for the movies, told the reporters the answer to all the personal questions they asked, put a sincerity into all the handshakes. But they declined, with considerable grace, it seemed to me, to enter into any ballyhoo.

"Please," young Franklin put it, "don't ask me to make a speech," when they had; "you see, we don't want to be too much in the limelight. Besides, if any one's to do it, it ought to be Jimmy, he's the eldest, you know."

Nearly Misses the Show.

Franklin, on whose boyish shoulders more mature responsibilities began to center pleasantly last night, nearly missed the limelight altogether. Dead tired from the all night session, he had gone to bed at the Congress yesterday afternoon and had still been sleeping when the rest of the family left for the Stadium. Leisurely he had dressed, had gone down to the lobby.

There a radio was blaring out the significant words of McAdoo: "California did not come here to deadlock this convention."

Now Franklin's a schoolboy; doesn't know a lot about political conventions; but he jolly well knew that these words meant California had gone over to his father. He made a flying leap for a cab; arrived hatless and breathless at the Stadium.

Races to the Stadium.

"O, boy," he greeted brother and sister, "I tore out here, and did I tell that driver to step on it."

Just about that time a pretty girl with an Al Smith badge on her shoulder leaned forward and booed, almost in the lad's ear. The Roosevelts never blinked. Nor did they turn around when, a few moments later, and at intervals during the demonstration, men directly in back of them booed their lucontent.

Jimmy by this time had left his wife, bright eyed Betsy, daughter of Dr. Harvey Cushing, Boston's famous surgeon; his sister and her husband, Curtis Dall, the kid brother and the others in the box to go up to the speakers' platform.

Young Roosevelt, like his famous cousin, Teddy, at the Republican Roosevelts' conventions of other years, is a young man of energy and enthusiasm.

Sergeant at Arms Arrives.

And pleasantly important. Listen to this. In a few moments a sergeant at arms came over to the box.

"Say, listen," he explained, "are you the Roosevelts?" Everybody nodded.

"Well, Mr. Roosevelt——"

"Mr. Who?" asked Franklin.

"Mr. Roosevelt. Mr. James Roosevelt——"

"O, Jimmy," Anna interpreted.

"Yeah. He got word up on the platform that the governor's here."

"O, no," Franklin replied. "Father's in Albany; coming tomorrow."

The sergeant persisted in delivering the message.

"He got word, perhaps it ain't true, that the governor's already here in this box. And he says to tell the governor he's sorry, but he's so busy now he can't come over."

Here's Official Comment.

But all this is pleasant and personal. And you want to know their official comment on last night's convention action.

Jimmy said after it was over, "Surely, I knew about Texas and California just as soon as it had happened."

Franklin said, after it was all over, "You bet I knew dad'd get it, but I certainly didn't think he would on this ballot."

Anna said, as it was going on, "Better sit tight. We've got to hear the poll."

And they all said, "It's grand!"

Mrs. Bass Is Happy.

Across the wide hall those more in the throes of party politics were talking, too.

Mrs. George Bass, first woman to be vice chairman of the national Democratic committee, and deep, good friend of the Roosevelts, interwove her delight over the victory with a rebuke to those who had sought to crush the victory.

She said:

"It has been proven again that we demonstrated in 1916 that we Democrats can nominate without the east, and if needs must come, we can elect a Democratic president without the east. But we hope they will join us.

This victory proves, too, that when a candidate comes to a convention with a tremendous majority of the states, it is useless for a small group of interested men, not activated entirely by the highest motives, to start a stop movement."

Her near neighbor, Mrs. J. Borden Harriman of Washington, D. C., didn't like "the deal," she used that word, "by which the nomination was secured."

"I should have preferred," she argued, "for Gov. Roosevelt to have fought it out the way Mr. Wilson did."

Mrs. Ross Sees Victory.

Former Governor Nellie Tayloe Ross, head of the Democratic women, was delighted at last night's result, declared it presaged a tumultuous November victory.

Mrs. Josephus Daniels, upon the platform, but not a committeewoman, shuddered at the possibility of having to fight it out; dubbed such a procedure "terrible."

THIRD BALLOT

The third ballot, which varied but slightly from the first and second, which were published in late editions of The Tribune yesterday, follows:

State—	Roosevelt	Smith	Ritchie	Traylor
Alabama	24	..	..	..
Arizona	6	..	..	..
Arkansas	18	..	..	..
Colorado	12	..	..	..
Connecticut	..	16	..	..
Delaware	6	..	..	..
Florida	14	..	..	..
Georgia	28	..	..	..
Idaho	8	..	..	..
Illinois	15¼	2¼	..	40¼
Indiana	16	2	4	..
Iowa	26	..	..	..
Kansas	20	..	..	..
Kentucky	26	..	..	..
Louisiana	20	..	..	..
Maine	12	..	..	..
Maryland	..	..	16	..
Massachusetts	..	36	..	..
Michigan	38	..	..	..
Minnesota	24	..	..	..
Mississippi	20	..	..	..
Missouri	20½	..	..	..
Montana	8	..	..	..
Nebraska	16	..	..	..
Nevada	6	..	..	..
New Hampshire	8	..	..	..
New Jersey	..	32	..	..
New Mexico	6	..	..	..
New York	31	63	..	..
N. Carolina	25.04	..	..	..
North Dakota	9	..	..	..
Ohio	2½	..	..	..
Oregon	10	..	..	..
Pennsylvania	45½	21	3½	..
Rhode Island	..	10	..	..
South Carolina	18	..	..	..
South Dakota	10	..	..	..
Tennessee	24	..	..	..
Texas	..	..	..	..
Utah	8	..	..	..
Vermont	8	..	..	..
Washington	16	..	..	..
West Virginia	16	..	..	..
Wisconsin	24	2	..	..
Wyoming	6	..	..	..
Alaska	6	..	..	..
Dist. of Colum.	6	..	..	..
Hawaii	6	..	..	..
Philippines	..	6	..	..
Porto Rico	6	..	..	..
Canal Zone	6	..	..	..
Virgin Islands	2	..	..	..
Totals	682.79	190¼	23½	40¼

FOR GARNER—California, 44; Illinois, ¼; Oklahoma, 11; Texas, 46.

FOR BYRD—North Carolina, 0.96; Virginia, 24.

FOR REED—Missouri, 15½; North Dakota, 1; Oklahoma, 11.

FOR WHITE—Ohio, 49½; Pennsylvania, 3.

FOR BAKER—Indiana, 8; Pennsylvania, ½.

DUTCH MILL
4th of July special
Home Made ICE CREAM
50¢ qt.
All flavors—choose from our delicious toffee, French lemon custard, chocolate chip, peppermint stick, banana and other flavors.

Chicago Daily Tribune.
THE WORLD'S GREATEST NEWSPAPER.
Vol. LXXXXI. Saturday, July 2. No. 158.
Published daily at Tribune Tower, 435 N. Michigan-av., Chicago, Illinois.
The Tribune Company, publishers.
MAIL SUBSCRIPTION PRICES.
Mail subscription prices in Ill. (outside of Chicago), Ind., Iowa, Mich., and Wis.—Daily with Sunday, one year, $12.50.
Zones 3 and 4 in states other than Ill., Ind., Iowa, Mich., and Wis.—Daily, $7.50 per year.
Zones 5 to 8, inclusive, Canada, Mexico, and foreign—Daily, $12.00 per year.
Entered as second class matter, Aug. 1, 1926, at the postoffice at Chicago under act of March 3, 1879.

MRS. ROOSEVELT, NOMINEE'S WIFE, IS A ROOSEVELT

Dynamic, Home Loving, and a Niece of Teddy.

With Gov. Franklin D. Roosevelt the Democratic nominee for President the feminine eyes of the nation today are turned upon his wife—a potential new first lady of the land. Those eyes see a vigorous woman who has been no negligible factor in her husband's success.

Anna Eleanor Roosevelt possesses the dynamic energy of the Roosevelts and quite naturally, too, for by birth she is a Roosevelt. She is a niece of the former President, Theodore Roosevelt, her father being the late Elliott Roosevelt, younger brother of the famous T. R.

Distant Kin of Husband.

Her husband is her sixth cousin and at her marriage to him in March, 1905, President Roosevelt journeyed from the White House to give her away. Those whose memories go way back figure that if Gov. Roosevelt is elected in the fall she will have a sweet comeback for her cousin, Col. Teddy Roosevelt. In 1905, at Sheridan, Wyo., someone remarked in the presence of the Roosevelt clan: "What about Franklin Roosevelt?" Young Theodore reputedly replied: "He's a maverick. He doesn't bear our brand." Being then a bride, Mrs. Roosevelt was quite put out.

Mrs. Roosevelt was born in New York City Oct. 11, 1884, and as a girl received a fine and socially proper education by tutor and at private schools at home and abroad. What with tutors and prim surroundings her younger years were not particularly exciting, and about the most rebellious thing she did was to express a preference to be called Eleanor rather than Anna. Her husband calls her "The Missus." She met him when she was 12—at a party, and didn't see him again until she returned from school abroad.

Mother of Five Children.

At 20, Miss Roosevelt became Mrs. Roosevelt. She is the mother of five children and has three grandchildren. The children are Mrs. Ann Eleanor Dall, James, Elliott, Franklin, and John D. The family is compact, with a liking for birthday parties and holiday gatherings. To her grandchildren Mrs. Roosevelt is "grandmere." She rewards them with finely knitted sweaters and such things. She is an expert knitter.

Mrs. Roosevelt has many interests, among them managing the family's four homes. At home she answers telephones herself, and her servants have yet to see her out of temper. She can play bridge, and pansies are her favorite flowers. She's also an avid reader. Like her husband, she enjoys entertaining, especially at formal parties.

Teacher in Girls' School.

Mrs. Roosevelt is associate principal and part owner of the Todhunter School for Girls, and teaches there regularly. Her hobby is the Val-Kill furniture shop, of which she is vice president. She lectures and writes for various organizations.

From 1924 to 1928 she was finance committee chairman of the woman's division, New York Democratic State committee, and in 1928 was in charge of women's activities of the committee. She is a member of the New York State League of Woman Voters, and belongs to the Altrusa, Colony, Cosmopolitan and New York Woman's City club.

Jury Decides Pat Somerset Should Pay $600 Damages

Hollywood, Cal., July 1.—[Special.]—A jury today returned a verdict of $600 damages against Pat Somerset, English stage and screen actor, who was principal in a series of marriages and romances. The jury found in favor of a taxicab driver, although Somerset insisted the man had sustained injuries by walking into Somerset's automobile.

FALL ON STAIRS FATAL.

John Schmiter, 66 years old, 1632 West 22nd street, died yesterday in the county hospital of injuries suffered when he fell down stairs in his home.

Open Tonight Until 9 o'Clock
Brucewood
RIDING BREECHES
$2.95
fine whipcord with suede leather reinforcements
A cozy camp fire . . a slender canoe . . a cool, sparkling fishing brook . . outdoor girls in Brucewood riding breeches . . with sport in their blood, sparkle in their eyes. What a life!
Besides, they're wearing Mariner shirts (50c), polo shirts ($1.65), golf hose (50c), riding boots ($9.75)
MAURICE L. ROTHSCHILD
State at Jackson

PRESIDENCY AIM OF ROOSEVELT SINCE HIS YOUTH

Friends Recall Nominee's Early Ambition.

Franklin Delano Roosevelt, Democratic nominee for President of the United States, was born in Dutchess county, New York, on Jan. 30, 1882. His father, James Roosevelt, was a fourth cousin of President Theodore Roosevelt, and his mother, Sarah Delano Roosevelt, a member of a family long prominent in New York society.

Gov. Roosevelt is descended from Claes Martenzen van Roosevelt, a Hollander, who landed in New Amsterdam in 1644. Isaac, a great-grandson of old Claes, moved his family up the Hudson to Hyde Park during the French and Indian war, some years before the revolution. There still stands the family home, presided over by the governor's widowed mother.

Educated at Harvard.

Born into a family which had enjoyed wealth for many generations, Franklin D. Roosevelt was educated at Groton school and later at Harvard university, where he was graduated in 1904. In 1907 he received a law degree from Columbia university and began to practice in New York City. He also became a vice president of the Fidelity and Deposit company of Maryland and was placed in charge of that concern's New York office.

On March 17, 1905, young Roosevelt was married in New York to Anna Eleanor Roosevelt, daughter of Elliott Roosevelt, a brother of "T. R." The latter, then President, attended the wedding and gave away the bride. Four sons and a daughter were born to the couple.

The political career of the present governor of New York began auspiciously in 1910. Dutchess county elected him to the state senate, the first Democrat from the district since 1882. His first term was marked by a clash with Tammany. The organization had picked William F. Sheehan for senator and James A. O'Gorman opposed him. Roosevelt supported O'Gorman, who was elected.

Leads N. Y. to Wilson.

Two years later, at the Democratic convention in Baltimore which nominated Woodrow Wilson the first time, young Roosevelt achieved national prominence. He was the leader of the New York Democrats favoring Wilson. Again he was opposed to Tammany. His reward came when, with the election of Wilson, he was made assistant secretary of the navy. This position he held until 1920.

Friends have said in recent months that the desire to become President became a strong part of young Roosevelt's makeup when, as a youthful bridegroom, he was welcomed at the White House by Cousin Theodore. The same friends have called attention to the close parallel between the careers of the two Roosevelts. Each was assistant secretary of the navy and each filled the office of governor of New York. Each was once a nominee of his party for the vice presidency.

Goes to Visit Wilson.

Franklin Roosevelt received the latter honor in 1920. James R. Cox was the nominee for President. It is related that Cox was personally opposed to support of the league of nations, but that young Roosevelt went with him to visit President Wilson, who was ill but still dominant and determined that his panacea for the ills of a strife torn world should be put into effect.

The story goes that Cox was so touched by the idealism of the dying President that he accepted the unpopular issue and went down to defeat on it. That campaign of 1920, won overwhelmingly by Harding and Coolidge, served to advance the interests of Roosevelt by making him more widely known. He made, it was said, more than 1,000 speeches in the battle, a remarkable feat from a physical standpoint alone.

Stricken on Vacation.

In 1921 the present nominee of the Democrats received a blow that threatened to end his political career forever. While on a vacation along the Maine coast he was stricken with infantile paralysis. He lost the use of his lower limbs. There was even doubt that he could live.

But Roosevelt won back his health. Once a crack tennis player, swimmer, and outdoors man, he clung to hope. At Warm Springs, Ga., after the danger of death was passed, he swam for hours at a time. Gradually he regained the power of locomotion. He adopted crutches, then canes, and at last could walk again, although slowly and hesitantly.

By 1924 he was again able to make sallies into politics. His "old friend Al," as he has often referred to Alfred E. Smith, persuaded him to go to the Democratic national convention of 1924 in New York. Supported by his son, Roosevelt walked to the front of the platform and placed Smith's name in nomination for the presidency.

Nominates Al Again.

That time Smith failed to get the nomination, but in 1928 the same candidate was placed in nomination again by Roosevelt. "The Happy Warrior" was the designation of Gov. Smith by his friend and the words were met with a tumult of applause.

At the solicitation of Gov. Smith, Roosevelt, in that year, became candidate for the governorship of his state. He won by 25,000, while Smith lost New York to Hoover by 100,000. Again in 1930 Gov. Roosevelt was a candidate for reelection and won by more than 700,000.

Today, at 50, Nominee Roosevelt is reported to be in excellent health. He is a big man, well over 6 feet tall and weighing 180 pounds. He cannot walk as of old, but his energy otherwise is undiminished. During his campaigns for governor he entered each county in New York. As the state's chief executive he visits all the state institutions and many of the schools annually.

His Political Ideals.

As for Roosevelt political ideas, there has been much discussion. He labels himself a progressive. He has often criticized the Republican national leadership for lack of initiative and for planlessness. In some of his speeches he has given indications that he has a broad plan that will involve an extension of social control and a lessening of the individual freedom that has characterized American life in the past.

As late as May 22, speaking in Atlanta, he declared: "We need to prevent by drastic means, if necessary, the faults of our economic system." In the same talk he demanded a "wiser and more equitable distribution of wealth."

In an earlier speech he had declared the Hoover policy was to forget the little fellow and aid the big one. His sympathy for "the forgotten man" was made evident. He pleaded, too, for a lowered tariff wall, and for more effective help to the farming elements of the population. He is on record also as being opposed to the abandonment of many types of social service being rendered by the government.

Parting of the Ways.

Over these views he and his old friend Al, the one time "Happy Warrior" of his own phraseology, came to at least a temporary parting of the political ways. On April 13 former Gov. Smith in a speech in New York assailed demagoguery and those who would pit class against class. Although no name was mentioned, it was plain he was inveighing against his successor. It has never been quite certain just how far the enmity of the former pals has gone and whether it can be healed.

Gov. Roosevelt has proved an able foe against power interests in his state. His views on state ownership have, in general, the approval of radical groups in both parties. He has avowed himself a wet.

DEMOCRATIC PRESIDENTIAL NOMINEE

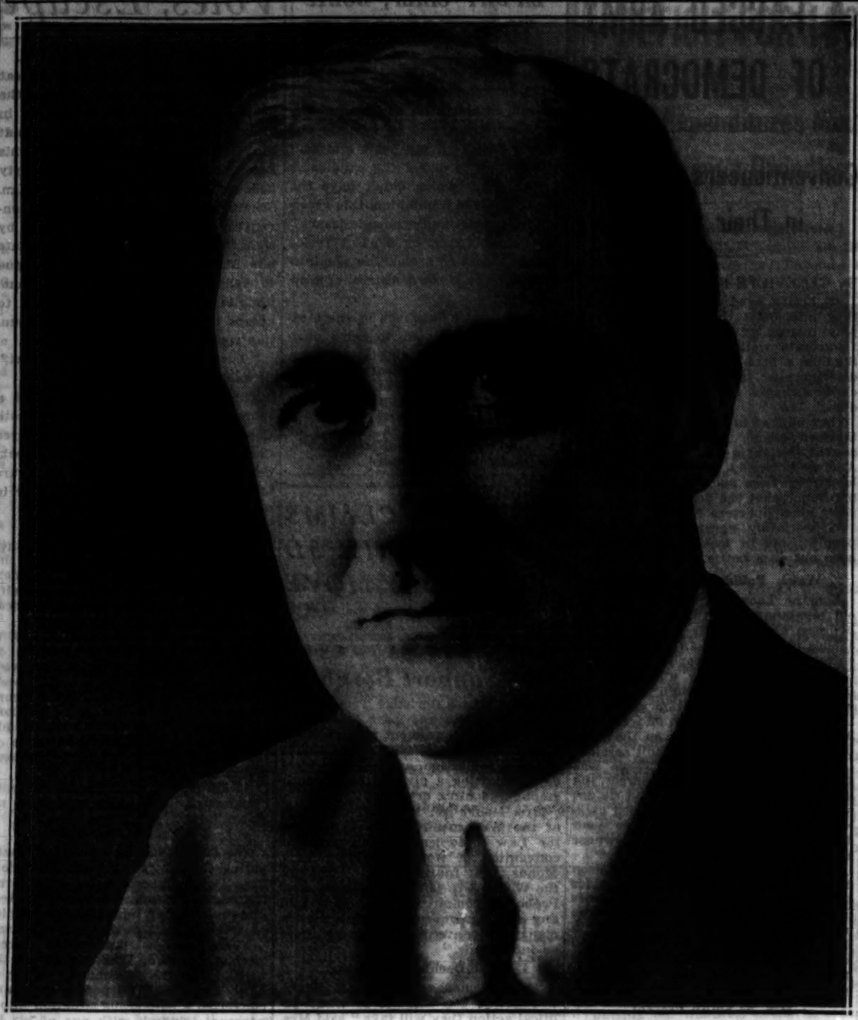

GOV. FRANKLIN DELANO ROOSEVELT OF NEW YORK.

GARNER, ABED AT 9, MISSES ROOSEVELT'S TELEPHONE CALL

Washington, D. C., July 1.—(AP)—Speaker John Nance Garner of Texas kept unbroken to the end tonight his silence concerning the Democratic convention and its candidates.

Just before Gov. Roosevelt of New York was acclaimed as the party standard bearer, with predictions that Garner would be named his running mate, the speaker reiterated:

"I have nothing to say. If you came to say Roosevelt had been nominated, I would say 'I have nothing to say.'

"If you told me I was nominated as Vice President, I would say 'I have nothing to say.'"

These last remarks were made on an elevator in the Washington hotel here as the speaker went to his room shortly after 9 p. m. It is his custom to retire at 9:30 except on rare occasions—and apparently Garner did not think this was one.

Just after his nomination for the presidency, Gov. Roosevelt tried but failed to reach Speaker Garner on the telephone. The call came in from Albany while the convention was still acclaiming the party's choice, but the speaker's strict rule not to be disturbed was adhered to, and the call did not reach him.

Leaders at Capital Indorse the Nomination of Roosevelt

Washington, D. C., July 1.—[Special.]—The nomination of Franklin Roosevelt won approval of Democratic leaders in Washington. Some of the comment follows:

SENATOR J. HAMILTON LEWIS—Had Gov. Roosevelt not been nominated the charge might have gone forth, as it did in the case of Champ Clark and that of McAdoo, that the candidate with the majority of votes had been robbed of his two-thirds by trickery or crime. The nomination of Gov. Roosevelt stops such an accusation. I regard it as a very fortunate event for the Democracy and for the country.

REPRESENTATIVE HENRY T. RAINEY, house majority floor leader—The strongest candidate has been nominated; a sure winner in November.

SENATOR JOE T. ROBINSON of Arkansas, Democratic senate leader—Gov. Roosevelt's popularity is proved by the readiness with which he attracted more than a majority of all the delegates on the first ballot. The Democratic nominee has earned and is entitled to the support of all Democrats and I hope and believe he will attract many a Republican to the Democratic standard in the campaign at hand.

Pleases Republican Leader.

SENATOR JAMES E. WATSON, Republican senate leader—As a Republican I am glad that Roosevelt was nominated; I have hoped from the beginning that he would be.

SENATOR GEORGE of Georgia—The failure of the convention to give to Franklin D. Roosevelt the nomination would have shattered the faith of the average man in the integrity of the party system. Gov. Roosevelt is undoubtedly the choice of the rank and file of the Democratic party throughout the nation. The platform on which he has been nominated is direct and specific in almost every instance. His nomination forecasts his almost certain election.

SENATOR MORRIS SHEPPARD of Texas—Gov. Roosevelt's nomination will be received with practically unanimous approval throughout the country. I am confident he will win in November. I differ from him on prohibition, but I will give my full support to the ticket.

SENATOR CHARLES L. McNARY [Ore.], assistant Republican senate leader—The Democrats, in my opinion, have selected and nominated their strongest candidate, but not one strong enough to overcome the popularity of our own nominee.

"A Remarkable Victory."

SENATOR ROYAL S. COPELAND [Dem., N. Y.]—Gov. Roosevelt has had a remarkable victory. The Democratic platform, together with Gov. Roosevelt's popularity, will give the party a popular strength this year that will stretch far beyond party lines.

REPRESENTATIVE B. H. SNELL [Rep., N.Y.], house minority leader—The nomination of Gov. Roosevelt is entirely satisfactory to me.

F. D. ROOSEVELT WILL FLY HERE TO ACCEPT TODAY

Nominee to Write Speech While in Plane.

[Chicago Tribune Press Service.]

Executive Mansion, Albany, N. Y., July 1.—[Special.]—Gov. Franklin Delano Roosevelt, a "Happy Warrior" himself late tonight, met news that the Democrats had nominated him—although not by acclamation, due to Tammany Hall and allied eastern antagonism that persisted to the end—with the announcement that he will fly to Chicago to make formal acceptance late tomorrow.

Besieged with congratulations from newspaper men, family, and about 1,000 friends who assembled on the lawn of the Roosevelt home, the governor said:

"It's fine. I am glad to say that in the next six months I will remain here as your neighbor. I believe that it is correct to say we will all get together and that New York state will undoubtedly go for the Democratic party in November."

The crowd cheered as the governor by his talk gave denial to reports he might resign.

Hopes to Meet Al Smith.

"Are you going to see Al Smith in Chicago?" one reporter asked.

"Yes, sure," the successful nominee replied, grinning broadly at the prospect of meeting the foe he gave to the nation in nomination for President as the "Happy Warrior" in 1928.

The governor, who went to bed shortly after midnight after a gruelling round with newspaper and movie camera men, although he had been expected to make a short radio address, will cast tradition aside by having the notification ceremony staged at the convention instead of some time later at another place.

Seeks to Save Expenses.

"I would like to receive the notification right there," said the nominee, "instead of having an expensive and formal ceremony here, which would drag people to Albany from the 48 states. They are now all convened there."

In response to a congratulatory call from Mayor Anton Cermak in Chicago, one of myriad such messages from the convention city, Roosevelt said that he expects to hop off with his two sons, his secretaries and several friends from Albany at 8 a. m. daylight time tomorrow morning.

He told Cermak that he expected to arrive in the midwest metropolis about 1:30 p. m. [central daylight time] and added: "I'd like to go to a hotel first and clean up a little, and then go to the convention about 3 o'clock."

Will Draft Talk En Route.

The jubilant governor, who clasped his smiling wife to him and kissed her as the radio bore the first joysome news to the family group in the mansion, expects to draft a thirty minute acceptance speech while en route in the air.

Gov. Roosevelt's party is expected to make the flight to Chicago in a Ford tri-motored plane which has been waiting at the Albany airport for several days. The plane can carry 13 passengers in addition to the two pilots who are standing by.

The Chicago journey, it is understood, is designed to serve several purposes. Utilization of the plane for a quick jump, it is hoped, will offset any propaganda that the governor is physically unfit to meet the duties of the presidency. It is also believed that the trip may help in healing party wounds that developed in the pre-convention and convention fighting.

Find Whole-Hearted Support Lacking in Rivals' Comment

Complete harmony was lacking last night in the statements of the unsuccessful candidates for the Democratic nomination for President.

When the nomination of Gov. Roosevelt was announced, Gov. Ritchie was in his seat at the head of the Maryland delegation where he had previously cast his state's sixteen votes for his fellow governor. There, he told reporters:

"I shall give support to the Democratic principles as established in the platform and the candidates named by the convention. I am glad that Maryland was able to help in including a plank to return liquor control to the states."

"Not the Best Candidate."

William H. [Alfalfa Bill] Murray of Oklahoma said:

"My opinion was that Roosevelt was not the best candidate. I now sincerely hope that I was mistaken.

"The moment I permitted my name to go before the convention, I gave my guarantee that I would play the game. I never would have permitted my name to be presented if I did not intend to support the nominee."

Smith Refuses Comment.

Al Smith spent the evening away from the convention in his quarters in the Congress hotel. He declined to make a statement, but brightened when he heard of the burst of cheering that greeted the votes cast for him by his loyal delegation of Massachusetts.

"Do you intend to support the nominee?" he was asked.

"I have no comment to make," Smith replied, chewing at a cigar. Then he turned back to the radio and resumed his silence.

Melvin A. Traylor said:

"I am personally very happy. I think the platform is the best the Democratic party ever had."

SLEEP AND THE CAMERAS BEAT JOHN W. DAVIS

John W. Davis played a little game with the photographers early yesterday during the "drooping" hours. While seated in the first row on the platform drowsiness overcame him, his eyes closed, and his head sank as he dozed. Here, thought the cameramen, was a shot, and several began a stealthy advance, tiptoeing along the press section benches to get a good closeup of the 1924 nominee asleep.

Three had got to a good vantage point and had poised their cameras and flash bulbs when Mr. Davis' snow white head jerked upright. The cameras were lowered. In an instant Mr. Davis saw the plot and in mock exhaustion he dropped his head on the shoulder of a friend next to him. Up came the cameras but up came the head also. This continued for a few moments, to Mr. Davis' huge satisfaction, until he tired of the play and gave attention to the balloting once more.

The cameramen waited patiently and were soon rewarded. The New Yorker again fell asleep and three flash bulbs flickered as the picture was taken.

BROTHERS MEET AFTER 27 YEARS AT CONVENTION

Two brothers who had not seen each other in twenty-seven years met in Chicago this week as a result of the Democratic convention.

They are Daniel J. Conroy of near Miami, Fla., and William J. Conroy of Dubuque, Ia. Daniel Conroy came to Chicago as a delegate, and William, knowing this, also journeyed here. He is a manufacturer. They met at the home of their sister, Mrs. William J. Moore of 4527 Ellis avenue.

The story of the reunion was learned by Policemen Maurice Mahoney and Edward Quinn following an accident to Mr. Moore, an attorney, last night. While listening to a radio broadcast from the Stadium the lawyer stumbled and fell against a glass bookcase. His lips were cut and his right ankle fractured. When the policemen investigated the accident they were told of the reunion.

Delegate Loses Purse and Ticket; Blames Pickpocket

Ira F. Smith, an alternate delegate from Pennsylvania, yesterday reported to police the loss of his billfold, which contained $108, a return railroad ticket to Williamsburg, Pa., and drivers' license. He said that he believed his pocket had been picked.

2 ARE EXECUTED AFTER A SERIES OF 3 REPRIEVES

Ossining, N. Y., July 1.—(AP)—Thrice snatched from the rim of death, Frank Giordano and Dominic Odierno were electrocuted in Sing Sing prison tonight for the slaying of an obscure beer runner.

Giordano, member of the late Vincent Coll's gang, had won three reprieves—two by Gov. Roosevelt and one by Warden Lewis E. Lawes—on his guarantee to shed light on New York underworld killings, and Odierno was reprieved with him. Giordano "confessed" last night that he was implicated in the Harlem baby killing and repudiated his statement today.

Giordano, 32, entered the death chamber first and was near hysterics. "I'm innocent of the whole thing—they framed me, father," he told Father John P. McCaffrey, who walked with him to the chair. He was pronounced dead at 11:05.

Odierno followed a few minutes later and was comparatively calm. He made no statement and was pronounced dead at 11:11 p. m. Warden Lawes, who refused the prisoners another special dinner, was not present for the execution.

DIES OF LEG FRACTURE.

Mrs. Nydia Tortoriello, 47 years old, 839 Diversey parkway, died yesterday in the county hospital of complications resulting from a fractured leg, sustained June 9 in a fall.

REED DEMANDS PARTY RETURN TO FOUNDER'S IDEALS

End Waste and Cut Burden of Taxes, He Says.

James A. Reed, former senator from Missouri and favorite son of his state for the Democratic presidential nomination, denounced the extravagance of federal paternalism and urged his party to return to the fundamental principles of Thomas Jefferson in an address to the Democratic national convention immediately following the nomination of Franklin D. Roosevelt last evening.

"The American people need not sacrifice on the false altars and to the false gods of federal paternalism to bring back prosperity," the Missourian declared. "You cannot make a people rich by taxing them to death."

"Back to Old Principles."

"It is the highest duty of the Democratic party to get back to old principles. There has been no improvement on the policies of George Washington in international affairs and never will be any improvement. There has been no improvement on the philosophy of Thomas Jefferson and never will be any improvement.

"If we are to get back to prosperity it will not be through the federal government, but from the people, from the grass roots, where it has always sprung."

Mr. Reed inveighed against the Hoover and the Coolidge administrations as the principal sources of the depression. He warned his fellow Democrats that the armies of federal pay rollers would be fighting for Mr. Hoover's reelection in the fall.

Urges Cut in Taxation.

Mr. Reed charged the former President Coolidge and President Hoover with aiding bull market operators to unload billions of doubtful securities on American investors. He pleaded for "common sense" in government and for lower taxes.

"What we want to do is to recognize that you have no right to tax one man and take his money for the purpose of putting it into the pockets of others, by direction or indirection," he declared. "When we get back to that, confidence will begin to come and prosperity will begin to come."

Sportswomen!

Here's Your Dress!

For only $3.95

The Shirt and Skirt Outfit

Made of English broadcloth in white . . . . pastels . . . . or stripes of blue and white, brown and white, red and white, or green and white. Three styles in sizes 12 to 20.

FOURTH FLOOR—NORTH

THE DAVIS COMPANY

State, Jackson, Van Buren — Telephone: Wabash 9800

The Store of Service, Quality and Low Prices

OPEN TONIGHT UNTIL 9 O'CLOCK

MORE THAN 50 PER CENT OFF

MANY THOUSANDS

Kuppenheimer suits, Wall St. and GGG suits, Hickey-Freeman four piece golf suits at

$26.50

They're America's finest suits—and they were made to sell for $65 $60 and $50

Men's suits, 2nd floor—young men's, 4th floor

MAURICE L. ROTHSCHILD

State at Jackson

MINNEAPOLIS — CHICAGO — ST. PAUL

COUPON FOR TRIBUNE ACCIDENT INSURANCE POLICY

For New Policy or Renewal. $1.25 a Year

To secure the Chicago Tribune-Federal $7,500.00 Travel Accident Insurance Policy, or to renew for another year one previously issued to you, cut out and fill in the application below and send it with registration fee of $1.25 to Tribune Insurance Dept., Federal Life Insurance Co., 168 N. Michigan Ave., Chicago, Ill. Remit by money order or check payable to Federal Life Insurance Company. (During the first five years, as provided in the policy, the value of all specific indemnities increases 10% each year the policy is renewed.)

☐ NEW POLICY (Check here if you wish new policy) OR ☐ RENEWAL (Check here if you wish old policy renewed)

APPLICATION for $7,500.00 TRAVEL ACCIDENT INSURANCE POLICY
Issued to Readers of the Chicago Tribune

If Renewal, write Policy Number here. No.....

(If you wish a new policy ALL QUESTIONS BELOW MUST BE ANSWERED. If you wish to renew a Policy previously issued to you, indicate above and fill in name, address and policy number.)

Do you apply for a $7,500.00 Travel Accident Policy in the Federal Life Insurance Company, issued only to Readers of the Chicago Tribune?.....

What is your Full Name?.....

Address?..... Number Street

..... City State

What is your Age?..... Place of Birth?.....

Date of Birth? Month..... Day..... Year.....

Are you Totally Blind or Deaf?..... Are you Crippled to the Extent That You Cannot Travel Safely in Public Places?.....

What is the name and address of person to whom you want this insurance paid in case you are killed? (If not answered insurance will be payable to your Estate.)

Beneficiary's Name?.....

Relationship?.....

Address?.....

Do you certify that you are or will become a reader of the Chicago Tribune?.....

Sign your name here.....

NOTICE: Not more than one policy will be issued to any one person.
Issued Only to Applicants Over 10 and Under 70 Years of Age.

DUTCH MILL

the Quality Candy of Chicago

4th OF JULY SPECIAL

2 LBS. $1.02 for 1.

INCLUDING FEDERAL TAX

Make your own selection from our fresh-from-the-kitchen assortments of toffee, orange peel; fruit, nut and hard centers; creams and summer candies.

Regular $2 and $1.50 Values!

YOUNG PEOPLE'S THEATRE

presents

4th of July MINSTREL SHOW

With end-men, a high hat interlocutor, jokes, singing, dancing and stunts . . . by a group of children you'll thoroughly enjoy.

Today at 11, 2, 3, 4

FOURTH FLOOR

MARSHALL FIELD & COMPANY

BOOS GIVE WAY TO VICTORY SONG AS TIDE TURNS

Crowd in Uproar as M'Adoo Switches Votes.

BY JAMES O'DONNELL BENNETT.

"Happy Days Are Here Again," sings the Democratic national convention when Franklin D. Roosevelt goes over the top at the Stadium.

Turbulence so violent that at one time Mayor Cermak was summoned to the platform and was begged, "for the honor of his city," to quell the disturbance.

But, as the veteran English statesman, George Trevelyan, used to remark, "in politics, all's well that ends pretty well."

The old saying comes true again, for within half an hour after the Stadium had housed a storm of vehement resentment, Democracy congratulates itself of the nomination it has made.

Reed Pleads for Harmony.

The old war horse, James A. Reed of Missouri, is voicing the felicitations and is being cheered by thousands who a few minutes before were booing the name of Roosevelt.

'Tis significant that not once in his speech does Reed conjure with the name of the man who is to carry the party's standard in the most momentous political campaign since the Civil war.

Instead he is pleading for harmony.

"Fellow Democrats," he says, "at a time like this every man who claims to be a Democrat should banish from his heart all feeling of disappointment, all feeling of chagrin, salute the colors and face the enemy."

While Reed is speaking a tall slender young man stands behind him—"Jimmie" Roosevelt, aged 24, the candidate's older son. He is very pale. His lips tremble and he swallows hard. But happiness is in his eyes. United States Senator King of Utah shakes the young man's hand. So does burly James Farley, manager of Roosevelt's long campaign for the nomination.

Utah Puts In Needed Votes.

As early as 10:20 o'clock Utah had carried Roosevelt to victory, its eight votes giving him four more than the required two-thirds of all the ballots cast.

Few realized the significance of this, and there was no cheering. But Farley knew, and he gripped the hands of the Rooseveltians standing nearest him.

The reading to the delegates of Franklin Roosevelt's telegram that he will be in Chicago for this afternoon's session of the convention makes a good impression. The very galleries which a few minutes before had been booing his name now cheer his message. They do not cheer it wildly, but they approve the sporting quality in it.

Evidently this man who long has struggled to overcome a desperate lameness is not going to allow that affliction to be an excuse for a front porch campaign.

Raskob Out of Limelight.

Throughout the evening's din John Raskob, the party's principal financier and its national chairman, sits in his box a hundred feet away from the speaker's platform. That was like him. While lesser men fussed and bothered he remained calm and inconspicuous. It is when Democracy is anxious about the war chest that he hustles, and even then the hustling is performed with soft steps and in quiet tones.

Two boxes away from him sits Mrs. Woodrow Wilson, equally serene, equally detached.

Mrs. Alfred E. Smith is absent. Early in the day she went to church and in the evening "just rested."

Everybody is asking, "How does Ritchie take it?"—meaning the fading of presidential prospects which for many a month have seemed far from negligible. He is taking it with a smile. So are his colleagues in the Maryland delegation. "Surely," says one of them, "we'll carry Maryland next November for the party ticket, but we are not cheering about it now." In short, the Trevelyan epigram about all's ending well in politics if only it ends "pretty well" expresses their present mood.

Awaiting the Balloting.

At 8:15 o'clock thousands of spectators and the hundreds of delegates had assembled in the Stadium for the night's momentous balloting.

But at the moment the theme on the lips of statesmen is not ballots, but baths.

Men who have been cabinet ministers and ambassadors are relishingly telling one another what a good bath they had, what a good sleep, what a good breakfast, after the sweaty, dusty twelve hours of the continuous session of Thursday night and Friday morning.

The Rev. John Thompson, D. D., pastor of the First Methodist church, spired skyscraper that overlooks Chicago's Rialto, is the first notable on the scene. He is to make the evening prayer. Former U. S. Senator Peter Gerry of Rhode Island, scion of a family that put the word "gerrymander" into the dictionary of politics, is visiting with Dr. Thompson. The incident is interesting, for Peter Gerry stands with his state on repeal—and Rhode Island never did adopt the 18th amendment—while what the Methodist pastor's views on prohibition are it would be superfluous to tell.

A Tune for Ritchie.

Cries descend from balconies for "Maryland, My Maryland." The organist obliges and the song is cheered. This means, of course, that the hearts of the audience—numbering at 8:45 o'clock 15,000—are dwelling for the moment on Ritchie.

Alfalfa Bill Murray is the first candidate to appear. A cordial cheer and laughter with no contempt in it is wafted to the gaunt old ranchman.

The theme of baths and breakfasts having been exhausted, rumors are traded. The report resting upon solid foundation is that the conclaves of party leaders have resulted in agreements by which Garner shall release his Texas delegates to Roosevelt and McAdoo shall do the same with the California delegation, which was pledged to Garner.

Crowd Cheers "Maryland."

Again "Maryland My Maryland" and again cheers for it. In view of the McAdoo-Garner agreements how ironical the strains of the grand old song and the cheers sound, for Albert Cabell Ritchie, prime favorite with the people, is to be swept aside by the dickering of shrewd politicians. But he will not be rancorous nor sulk in his tent this summer. He will say, as in the past he has said, "Well, I've had a wonderful ride!" and he will smile and do his duty by the party which one of the Cabells of his family helped Thomas Jefferson to build into a power that has endured for fourteen decades.

McAdoo and Mayor Cermak are whispering together under the Illinois standard. The "agreements" evidently are being perfected.

Prayer for Guidance.

Now a call to order by Chairman Walsh at 9:05 o'clock and amid decent silence this prayer by Dr. Thompson, who is speaking with a Scotch burr that warms Alfalfa Bill's Scotch heart:

"We thank Thee, Almighty God, for this great country, with its great wheat fields and inland seas.

"We have made a kind of mess of things, O Heavenly Father, and our country is topsy turvy just now; with plenty of money, but millions languishing in poverty; plenty of food, but millions going hungry; with our finest American manhood eating the bread of charity when they want to eat the bread of honest toil.

"We pray Thee, Father, that the cry of these hungry millions may be heard above the din and noise of this convention hall and that some man may be raised up to lead us out of this Egyptian darkness.

"Heavenly Father, you took a great risk when you made this world and the responsibility is yours to lead us out of the mess we are in."

"Amen," says Walsh, adding, "we will open this session with song as well as with prayer," and then Bessie Rahn of Kentucky sings "My Old Kentucky Home." Twenty thousand voices are joining with hers in the dear ballad of love and longing.

"Indian Love Call," sung by Mrs. Walter Bower of Birmingham, Ala., follows. She is thrilling and is rapturously applauded.

At 9:22 Walsh says, "The secretary will call the roll of the states on nominations for President of the United States."

A tremor of expectancy runs over the thousands.

McAdoo Center of Drama.

When California is reached McAdoo takes the platform's prow to explain the impending change in California's vote. Cries of "Louder" greet his opening words.

"I'll make it loud enough; never fear," he says. He speaks clearly, emphatically, and his manner is vigorous, a fact which brings back to my mind that at the Democratic national convention in San Francisco in 1920 certain allegedly knowing ones declared that McAdoo's health was breaking and so it would be folly to nominate him. Twelve years have passed and he today seems and is in good health.

Now he is saying:

"California came here to nominate a candidate for President. She did not come here to deadlock this convention or engage in another decimating contest like that of 1924."

Switch Brings Demonstration.

That declaration starts a demonstration. Delegates know that it heralds the swing to Roosevelt by California and Texas. They leap to their feet and cheer—all of them, it seems, except Al Smith's Tammany brothers in the New York delegation. They look extremely glum.

Thousands in the galleries are booing this Roosevelt demonstration, and James A. Farley, Roosevelt's campaign manager, on the platform now, directs a sullen look aloft.

Roosevelt's younger son is standing near Farley. He smiles faintly.

All around the hollow of gloom occupied by Tammany the standards are dipping and flags waving in honor of Roosevelt.

Farley knows that all the boos by the galleries are going into the microphone, and he hates that. In the afternoon he demanded that the galleries by policed, but his demand not being heeded, the anti-Rooseveltians aloft remain free to boo their minds.

Cermak Pleads in Vain.

Minute after minute of this clamor. Chairman Walsh begs Mayor Cermak to come forward and "for the honor of his city, silence this disturbance."

The mayor does come forward and pleads for order. "You," he shouts to the booers, "are this convention's guests. Please act like guests. Please allow these delegates to go back home with only pleasant memories."

He pleads in vain.

McAdoo resumes speaking and slowly the storm sinks. Curiosity as to what he is going to say rather than civility at last makes it possible for him to be fitfully audible.

These phrases are caught:

"When a man comes into a convention with 700 votes I take that as an indication of public sentiment. I say that when under the two-thirds rule a man comes within 80 votes of a nomination then he is entitled to be named and California proposes to see that the popular will is respected."

Cheering Drowns Boos.

Now cheering is drowning out boos and Mr. McAdoo closes with the words "California casts 44 votes for Franklin D. Roosevelt."

Frantic cheering on the main floor. A Niagara of boos from above. But they do not matter now. McAdoo has released the news of the agreed rush to the band wagon.

Cermak, confirming the news by his announcement of the swing of Illinois and Indiana (88 votes) to Roosevelt, is cheered. More significant is the fact that when he finished Farley gripped the burgomaster's hand and said, "Thanks! Thanks!"

Ritchie, himself, not rising, leads Maryland to the band wagon by saying, in a subdued but in not the least sulky voice, that he takes pleasure "in announcing Maryland's 16 votes for Roosevelt."

Massachusetts and New Jersey and the Tammany men remain true to Al and their loyalty is warmly acclaimed.

John A. Simpson, president of the Farmers' National union, lays Oklahoma's 22 votes at the feet of Roosevelt, while the anti-Rooseveltians subside into quiet.

Farley is chewing gum with special emphasis, which shows that he still is under strain. In a routine way he chews gum sixteen hours a day. But this is an extraordinary occasion, so champ, champ, champ. You can almost hear him champ.

COUNTRY HOME OF PRESIDENTIAL NOMINEE

Residence of Franklin Delano Roosevelt, nominated by the Democrats in Chicago last night. It nestles near the foothills of the Catskills, adjacent to the east bank of the Hudson river, at Hyde Park, N. Y.
[Acme Photo.]

12 Hour Session Is Just So Much Rubbish to Cleaners

Democracy made history and havoc in the Chicago Stadium Thursday night. As the fagged army of delegates tottered to bed at 9 o'clock yesterday morning, Martin J. Doherty, superintendent of the hall, began compiling some statistics that prove more vividly than radio broadcasts or press reports, how mightily the delegates had striven.

Sixty tons of waste paper were carted off the floor of the Stadium between 9 o'clock Thursday night and 1 o'clock yesterday afternoon. Newspapers, telegraph blanks, copy paper, state banners, candidates' photographs, ballot blanks, paper cups, cigaret packages, state colors, official programs, palm leaf fans, candy wrappers, and personal correspondence helped to swell the heap of litter and tell the story of the twelve hours of conflict. But that was only the beginning.

Thousands of Bottles.

"Bottles," said Mr. Doherty. He looked around. He kicked one, and another, and another. "Thousands of 'em. Barrels and barrels and barrels. Mostly pop, but——" he moved his foot and two pint bottles dropped with a clatter to the next step on the stairway. Bourbon bottles. Good bourbon.

"Did they lose anything? Did they?" Mr. Doherty hasn't been to bed since Wednesday night, but his brown eyes twinkle and his tanned skin wrinkles as he guffaws at that one. "They lost everything—and I mean everything.

"One press service went away from here and left $14,000 worth of camera equipment totally unprotected. At least they told me that was what they were worth. The police have pocketbooks galore. And, by the way, one purse that somebody brought to my office belongs to Mrs. J. Hamilton Lewis and contains some cash and more valuable papers. If you'll tell her to telephone me, I'll see that she gets it back."

20,000 Pictures.

Judging by the thousands of used flashlight bulbs discarded in every nook and corner by photographers, Doherty estimates that at least 20,000 pictures of celebrities have already been made, at fourteen cents each.

The red chairs that have added so much color to the Stadium panorama suffered cruelly under the series of demonstrations. No prizefight crowd to date, says Mr. Doherty, ever punished the furniture like the Democratic multitude as they jiggled on the red seats, cracking and breaking scores.

One hundred and fifty men with brooms, mops, and sawdust invaded the huge hall as the delegates departed yesterday morning, throwing open windows, replacing chairs, baling up the snowstorm of paper that had drifted knee high on the arena floor, and replacing the 200 five gallon bottles of drinking water used up during the night. They spread 75 gallons of disinfectant on the floor as they swept. They removed broken chairs and straightened the rows. Order loomed out of chaos.

"Give Capt. Charlie McGurn and his men of the Warren avenue district lots of credit for the job they did handling the policing inside the hall," warns Doherty. "Sergt. Tom Harrison and the captain only went home when the crowd did, and their men have been wonderful—courteous but firm. They're regular fellows."

By five o'clock last night, aired and swept and dusted, the Stadium stood ready for the onslaught of the evening. Doherty looked it over and nodded. It had been pretty bad, he conceded, and—the press stand was the worst.

GLENN FRANK CALLS WET PLANKS A NEW START FOR DECENCY

The repeal plank of the Democratic convention, and also the moist platform of the recent Republican convention "will be a fresh beginning for temperance and decency" in the opinion of Dr. Glenn Frank, president of the University of Wisconsin.

President Frank devoted several minutes to prohibition in a lecture last night before 1,000 men and women at the First Methodist church in Evanston. The meeting was the last of a series held under the auspices of the Midwest Institute of International Relations.

"I think the action on prohibition by the Democratic convention, and also that of the Republican convention, was wise," said President Frank, "because, despite my early and present devotion to the moral objective of prohibition, I have been forced to the conclusion that the prohibition law has gradually and dramatically become the Magna Charta for the underworld, a sort of license for the gangster.

"I am convinced that the convention delegates are for repeal not because they want to make America wetter, but rather a more temperate nation. This will be a fresh beginning for temperance and decency."

DAWN SURPRISES A FAGGED ARMY OF DEMOCRATS

Conventioneers Slumber in Their Seats.

By GENEVIEVE FORBES HERRICK.

As bleary eyed and tottering as if they had spent the night in riotous play instead of righteous work, the Democrats walked wearily from the Stadium a little after 9 o'clock yesterday morning, after the around the clock struggle to nominate a President.

They blinked in the bright sun. They teetered about unsteadily as they sought the taxis that weren't there. And when finally they arrived in the loop they were such a frazzled looking bunch that the doorman at one of their hotel quarters mused:

"I certainly never saw so many people come in looking as if they'd been out on a battle."

Walsh Pallid After Session.

Senator Thomas J. Walsh, 73 year old Montanan, left the Stadium with his step alert but his cheeks several shades more pallid than when he had entered it 12 hours earlier. Through the dawn, every now and then, he had sipped milk through a straw; once his friends made him go out to the sidewalk for a breath of fresh air. Most of the time he was on the platform presiding at the difficult session.

Many delegates slept. There was the Michigan man who snored; the Massachusetts man, collar and tie off, who unlaced his shoes, sprawled awkwardly across two chairs; the poor tired old lady from Arkansas whose mouth sagged open as she slept.

Wonder how Mrs. Woodrow Wilson kept the dawn from writing wrinkles into her face? There were no circles under her eyes, no lines of fatigue near her mouth, yet she stayed in her box all the night through and did not leave until adjournment. She sat and fanned; talked to a few; but did not yawn.

Mrs. Al Smith Present.

On the other side of the auditorium sat Mrs. Al Smith, placid and apparently unperturbed as usual. She left about 6, not for bed, but for church. Daughter Emily stayed to keep tally of the votes, to hear father's name cheered.

In the middle tier of boxes sat the Roosevelt youngsters. Young Franklin's seersucker suit was a wreck by morning; Jimmy's face was worn; he looked a lot older than his 24 years. His wife and sister were fresher. But women have the comfort of a powder puff. Anna Roosevelt Dall and Mrs. James Roosevelt, eagerly interested, stayed to the end. Near the end Mrs. Jimmy put her head on Anna's shoulder for a brief nap.

Delegate in Pajamas.

Not to be forgotten is the gentleman from New York—Delegate Heffernan—who came rushing in clad in his pajamas, trousers, and coat. He kept his coat folded tightly across his bosom until, guyed by the boys, he flung it open long enough to reveal the purple pajama coat. Delegate Heffernan had gone home to bed, had been summoned in urgent haste, and had done the best he could to make time.

The boys all laughed at him. This was at 6 in the morning. Later they were so weary that I doubt if their heavy eyelids would have raised the tiniest fraction of an inch had Lady Godiva herself come hurriedly into the room.

Jimmy Walker, New York's timeless mayor, also had to be summoned back to his delegation to cast a vote. No disheveled pajamas for him. He was dapper as any haberdashery ad.

No Rest for Pat Harrison.

And Pat Harrison, Mississippi senator, who left after the second ballot, confident that adjournment was assured. Back in his hotel, he sat pulling off his socks, when something prompted him to switch on the radio.

Over the air came the startling words "Mississippi passes."

On went the socks. Out went Senator Harrison, caught a cab, and dashed to the Stadium just in time to cast his pro-Roosevelt vote.

Everybody consumed quantities of coffee, gallons of milk, and huge vats of orange juice. Nobody smoked very much. Alfalfa Bill Murray, Oklahoma's governor-favorite son, let his cigar go out as he slouched in slumber. California's McAdoo, always a sharp faced man, seemed to become all clear cut profile and deep set eyes as the hours etched their lines into his face.

VETERAN REPUBLICAN, EX-DRY CHIEF, BOLTS TO 'WET' DEMOCRATS

New York, July 1.—[Special.]—A pledge to vote the Democratic ticket this fall, although he has been a lifelong Republican, and to work in the interest "with all my heart and soul in the effort to defeat the candidates of that party which didn't have the courage to face prohibition, this greatest of all social and economic issues," was voiced today by Maj. Maurice Campbell, former prohibition administrator for the eastern district of New York.

Speaking at a luncheon of the business and professional women's committee of the New York state division of the Women's Organization for National Prohibition Reform, he said the Republican plank, leaving the federal government local police power in liquor law enforcement, "would do nothing but continue national prohibition under another name."

W.C.T.U. DISCLAIMS ANY PART IN 3D PARTY DRY MOVE

Prohibitionists Urged to Support Borah.

The Woman's Christian Temperance union disclaims any part in a third party "dry" movement at this time, Mrs. Ella A. Boole, national president of the organization, announced yesterday, indicating a division of strength among the ultra drys.

Mrs. Henry W. Peabody, chairman of the Woman's National Committee for Law Enforcement, has called a convention of women drys for next Monday in Indianapolis. Although the W. C. T. U. is represented on Mrs. Peabody's committee, Mrs. Boole said any of her members attending the Indianapolis convention would be there as individuals.

Will Decide on Action.

"The women of the W. C. T. U. will decide for themselves what political action they will take," said Mrs. Boole. "This will be done at our national convention in Seattle Aug. 12 to 19.

"The Republican and Democratic conventions have been politicians' conventions. Now will come the action of the home loving women, millions of whom abhor the attempt to restore the liquor traffic. The attempt to make it appear that women want repeal of prohibition is ridiculous. The party opening the door to liquor is doomed."

Drys Favor Borah.

The dry board of strategy, comprising Bishop James Cannon Jr., Dr. F. Scott McBride, and some of McBride's associates from Anti-Saloon league headquarters at Westerville, O., meeting in the Morrison hotel yesterday, heard a plea for the prohibition forces to unite behind Senator William E. Borah as a dry third party candidate.

D. Leaigh Colvin of New York, who was secretary of the Prohibition party in pre-Volstead days, declared Borah would be willing to head a third ticket if assured support "of the moral forces of America." The dry strategists were reported unimpressed by Colvin's statement. Senator Borah has publicly stated that, in his opinion, third party movements are not feasible.

CHURCHMEN OPEN WORLD PARLEY TO FIGHT DEPRESSION

[Copyright: 1932: By the New York Times.]

HERRNHUT, Germany, July 1.—Fifty-six representatives of more than a score of national Christian councils on every continent assembled here today for a committee meeting of the International Missionary council, presided over by Dr. John R. Mott, president of the International Young Men's Christian association.

The purpose of the meeting is to frame politics to meet the depression and to cope with materialism and bolshevism.

Newton Rowell, who once represented Canada in the league of nations and has recently been in the far east studying problems there, declared that in the face of nationalism, racial antagonisms, and communism the remedial agencies of the league, the world court, and the Kellogg pact are incapable of solving world problems without that coöperation and unity which the council is working to establish.

Senator Pegler Throws Away Votes; Escapes Nomination

BY WESTBROOK PEGLER.

By a masterful strategic retreat Senator Westbrook Pegler escaped the nomination for the vice presidency in yesterday's trading under the stairs at the Chicago Stadium, throwing his 1-88th of a vote to an unnamed party believed to be the Forgotten Man. Senator Pegler had startled the convention only a short time before by charging that the move to nominate him for the vice presidency was due to religious prejudice. As a compromise plan, however, he offered to accept the nomination if the convention would also name three others.

"Then we can get up a quartet," he said.

The coup came at the close of a thorough canvass which showed both Congressman Garner and One-Eyed Connelly steadily losing. The speaker's defenses were caught unaware and 65 votes were thrown his way in one batch.

Try to Find Vote Thrower.

"Who threw that?" his manager yelled, and policemen tore through the crowds trying to find the offender. Suspicion centered about Gov. Alfalfa Bill Murray of Oklahoma, but political influence and bribery got him off.

Connelly suffered a gain of 28 3-99ths votes thrown by Melvin Traylor of Chicago. An investigation showed, however, that Mr. Traylor had been aiming at Huey P. Long, but his control was bad. He apologized to Connelly, but refused to take back his votes and Connelly, to the surprise of the convention, did not press his complaint.

"I am used to such things," he said, resignedly. "A poor man has no rights."

A Protest Planned.

The Civil Liberties union is investigating Connelly's case and 250 seniors from Columbia university were forming yesterday morning for a protest march in motor buses at the regular protest rate of $3 a day and expenses.

There was a pronounced threat against James J. Walker early in the session, but the redoubtable mayor of New York easily turned it aside and converted a dangerous situation into a personal triumph with one of his inimitable wise-cracks.

"O, yeah?" he snapped. "Well, that is a lot of banana oil."

The tension broke and the delegates rolled in the aisles, laughing over this sally, for an hour and eight minutes.

Chairman Walsh, controlling his own risibilities after a long attack of hysterical mirth, asked Mr. Walker to refrain from any remarks of a character likely to interefere with the business of the convention.

"I know I am just an old silly," he pleaded, "but the way you rip those jokes out you just simply slay me."

Business Suspended Again.

"Sez you," Mr. Walker remarked, with the most comical expression, and there was another suspension of business for forty minutes. Finally the sergeants-at-arms had to get Mr. Walker out of there, but even so he prolonged the delay a further half hour by wheeling about just as he reached the exit and flinging back a parting cry of "Aw, nerts."

Dudley Field Malone also seemed in danger for a time, but, operating on the theory that the best defense is a good offense, he hopped up, squirted himself with just the faintest dash of toilet water from a pocket atomizer, and, with a glare at his enemies, said: "That is fine. I always wanted to be Vice President."

This maneuver automatically invoked an old Democratic party rule and the chair decided that Mr. Malone was ineligible.

"Under the rules of the party," Senator Walsh said, "if he wants the nomination he can't have it. It is up to the convention to decide whether he is stalling. I don't trust him myself, but he says he wants it and that lets him out."

Wild Will in Action.

At this point Senator Wild Will Lyons of the Roosevelt delegation from New York bounced into the aisle and started to make a speech beginning, "My many admiring friends and fellow citizens——"

"For what purpose does the gentleman arise?" Senator Walsh demanded, poising his gavel.

"Who? O, me," said Wild Bill.

"For what purpose does the mug address the chair?" Senator Walsh insisted.

"I wasn't talking to you?" Senator Lyons said, "but maybe you can tell me. Suppose now, if the country goes broke can they arrest the Vice President or sue him or anything, like when a bank does? Because, if so, then with the risks and all, there ought to be a little more money in it because, my friends and admiring fellow citizens, you take like in a case where a man is the vice president of something just to do a favor for a friend and something happens and the first thing you know the friend takes the fence and they back up the tally-ho and the vice president is jailed up and that, my friends, is what you would call a bum rap."

Blames Bishop Cannon.

Senator Pegler elaborated his charge of religious prejudice in an interview in the place across the street. The move to make him Vice President he flatly laid to a conspiracy by Bishop Cannon of the dry forces.

"This is a dastardly plot," he said, "in retaliation for my successful opposition to the proposal to turn the liquor concession for the United States over to Bishop Cannon. I favored the repeal plank, but I demand fair, open bidding for the liquor concession. Moreover, I do not think Bishop Cannon should get it anyway, because we all know he is a big operator in the church business and no man should be compelled to go into a church to buy a drink."

Bishop Cannon seemed to have the better of the argument on this point, however, when he said, "The Vice Presidency is too good for Senator Pegler."

How Situation Stands.

Following Senator Pegler's escape a canvas showed the following standing:

Garner	304 29-48th
†Senator Lyons	.008
Sarazen	33, 34—66
Anxious	(Better tell mother)
Sharkey Fan	10
Previously acknowledged	105 1-145ths
‡Neeley [Two-Gun] Vanderbilt Jr.	[No card]
Overhead and taxes	88%
§Goldman-Sachs	1 1-16

†Ran for Sandwich and a glass of beer. ‡Ran after Peter Arno in Reno. §Fell.

New York City Swelters; Storms Kill Two Upstate

New York, July 1.—[Special.]—New York stifled again today in baking temperature and high humidity that caused thousands to flee to the beaches in search of comfort. It killed one man in Brooklyn and caused several prostrations.

Ends His Life with Gun Near Jackson Park Drive

John Lynch, 60 years old, of the Harmonia hotel, 30th street and Indiana avenue, shot and killed himself yesterday afternoon in Jackson park near the west drive at 55th street. A relative who identified the body told the police that Lynch had been out of work for two years and was despondent.

The Trip of Trips! Pullmans or Coaches

NIAGARA FALLS

$10 Round Trip — Saturday JULY 9

Bargain Railroad and Pullman Fares.
Going, Saturday, July 9

Lv. Chicago (La Salle St. Station) (C. S. T.)	7.00 P. M.
Lv. Englewood	7.13 P. M.
Lv. South Chicago	7.23 P. M.
Lv. Indiana Harbor	7.36 P. M.
Lv. Gary	7.44 P. M.
Ar. Niagara Falls (E. S. T.)	8.50 A. M.

An Entire Day at Majestic Niagara
Returning, Sunday, July 10

Lv. Niagara Falls (E. S. T.)	6.00 P. M.
Stops at Gary, Indiana Harbor, South Chicago and Englewood.	
Ar. Chicago (C. S. T.)	6.00 A. M.

You Travel on a Fast Schedule in Modern Pullman Cars or Coaches as you choose.

Low Bargain Round Trip Pullman Fares. Lower Berth $6.00, two persons $3.25 each; Upper Berth $4.75, two persons $2.50 each; Drawing Room $21.00. Compartment $17.00. No extra charge in coaches.

Secure tickets and Pullman reservations in advance.

Phone Wabash 8700 for Pullman reservations or consult agents La Salle St. Station

163 West Jackson Street
232 No. Michigan Boulevard

Englewood—Indiana Harbor—Gary

NEW YORK CENTRAL

Open Tonight Until 9 o'Clock

SPORT SHOES
in a special value offer for the 4th
at $5

For the 4th—for all summer—for the club, for the country—for driving, sailing, traveling, dancing—for the smartest gatherings—here's matchless styling—here's marvelous lightness, comfort, long wear—here's value that's absolutely without equal

Black and white, tan and white, all white—8th floor

Maurice L Rothschild
State at Jackson

THIS STORE WILL BE OPEN ALL DAY TODAY

On subsequent Saturdays during July and August, with the exception of August 27, we will follow our usual custom of closing at 1 o'clock.

More Swagger!

More line, more quality, more finish, more swagger. Here's our idea of what a swagger coat should be. Even the lining is hand-finished. In white basket weave or black and white checks. A walk-away.

$15

MISSES' COATS
SIXTH FLOOR
NORTH, STATE
Also in Suburban Stores

MARSHALL FIELD & COMPANY

PARTY LIVES UP TO PRECEDENT IN ROOSEVELT VOTE

Had Majority at Start; Gained Every Ballot.

BY OSCAR HEWITT.

Despite the two-thirds rule for a choice, only twice in the history of the Democratic party has a candidate who was able to gather a majority of the convention been denied the presidential nomination.

Gov. Franklin D. Roosevelt came to Chicago was 666¾ votes out of the 1,154 in the convention. He started with 57.73 per cent of the total obtainable votes. On the second ballot he slid up to 58.73 per cent of the delegates. On the third he edged to 59.17 per cent and on the fourth jumped up to 81.89 per cent—945 votes, or 175 more than he needed.

McAdoo Refers to Precedent.

In announcing the turn of the tide to Roosevelt William G. McAdoo referred to the Democratic precedent of giving the two-thirds vote to the candidate who mustered more than half of the delegates. He spoke of the 1924 convention in New York, when he himself was stopped although he gathered 530 votes out of a total of 1,098—only 18 less than half.

Gov. Alfred E. Smith was credited with blocking Mr. McAdoo on that occasion and with aiding in stopping him also in 1920 at the convention in San Francisco.

In that gathering there were 1,094 delegates, and McAdoo at his peak gathered 467 to his banner—30 votes less than half.

The first time a Democratic aspirant gained a majority, to be later denied the two-thirds vote to nominate, was back in 1844. Martin Van Buren, who had been President, got a majority of the votes on the first ballot in the convention at Baltimore. Gen. Cass of Michigan was the leader on the next four ballots, and on the ninth James K. Polk of Tennessee, one of the darkest of dark horses, was given the nomination.

Delegate Selection Haphazard.

This exception to Democratic precedent is not highly impressive. As compared with the present system, the method then appears haphazard. In the previous Democratic convention, or perhaps it was the second previous, 422 of the 626 total delegates were from four states.

The second exception was also at Baltimore, in 1912. Champ Clark of Missouri was the leading candidate from the start. On eight consecutive ballots, starting at the tenth, Clark had a clear majority of all of the delegates. Up to the seventeenth ballot Clark led Woodrow Wilson in ratios ranging from 4 to 3 to 5 to 3, and in addition was the leader for about two-thirds of the 46 ballots. Yet he was tossed aside.

Never Had 52 Per Cent.

In that convention there were 1,088 delegates and at no time did Clark have 52 per cent of the delegates, although he came within 170 votes of the required two-thirds. Roosevelt started in the present convention with a higher percentage than Clark obtained at his climax.

In the last 40 years of Democratic conventions the game of stopping the leading candidate was played the fiercest in the 1912, 1920, and 1924 conventions.

During the preliminaries of the Chicago convention Mr. McAdoo and Mr. Smith appeared on very friendly terms. At that time it was assumed they were working together to "stop Roosevelt," but by switching California's vote last night Mr. McAdoo put the brakes on Mr. Smith as a "stopper" of the Roosevelt candidacy.

Old Friends Split.

Looking back again into the history of Democratic conventions, there is another series of incidents which had a climax in the convention last night.

When Al Smith was placed in nomination for the presidency at the San Francisco convention in 1920, Bourke Cockran presented the name. It was seconded by Franklin D. Roosevelt. At the 1924 convention in New York Al Smith was nominated by Roosevelt. At the Houston convention in 1928 Al Smith was nominated by Roosevelt. It was in this speech that Roosevelt quoted Wadsworth to refer to the Democratic candidate as "the happy warrior."

This characterization became popular. Since then Mr. Smith and Mr. Roosevelt appear to have fallen out politically, and to date the reason for the split has not been given the public.

GOV. ROOSEVELT LONG ACTIVE AS EPISCOPALIAN

New York, July 2.—[Special.]—If Franklin D. Roosevelt goes to the White House he will be the ninth Protestant Episcopal President of the United States. That faith has provided more chief executives of this republic than any other. The Protestant Episcopal Presidents so far have been George Washington, James Madison, James Monroe, Gen. William Henry Harrison, John Tyler, Franklin Pierce, and Chester A. Arthur.

Mr. Roosevelt is senior warden of St. James' church, Hyde Park, New York, his home town, where he has been a vestryman almost thirty years, and he is a trustee of the Cathedral of St. John the Divine. Until he became governor of New York he was quite regular in his attendance at the monthly meetings of the trustees. When Bishop Manning a few years ago waged his campaign for funds to complete the cathedral Mr. Roosevelt served as chairman of one of his chief committees.

A few years ago at the annual diocese convention Mr. Roosevelt was among those awarded a certificate for serving twenty-five consecutive years as a vestryman in one parish.

Three Pound Baby Girl Reported "in Good Health"

Baby Marie Mason, who weighed an ounce less than three pounds at birth ten days ago, was reported in good health yesterday at the county hospital. She was born to Mrs. Gertrude Mason, 1254 West 14th street, together with a smaller twin sister who died on the third day.

IN HER FATHER'S STEPS

Miss Beverly Moffett, daughter of Rear Admiral William A. Moffett, chief of the navy bureau of aeronautics, waving a greeting after leaving her father's plane, in which she had flown over Washington. Her father was formerly stationed at the Great Lakes Naval Training station.

[Associated Press Photo.]

ORDERS POLICE TO ENFORCE BAN ON FIREWORKS

Parents Are Warned by Allman.

Police Commissioner James P. Allman yesterday instructed his entire force that the ordinances against the sale, use, or possession of fireworks on the Fourth of July should be strictly enforced.

"We want to make Independence day in 1932 the sanest and safest in Chicago's history," he said. "Police who find children with firecrackers, toy pistols, or toy cannons will take these articles to the parents and explain the law to them. Parents who refuse to coöperate and take the dangerous fireworks from the children will be prosecuted."

Fireworks Stands Plentiful.

However, it was apparent that persons who want to purchase explosives for the celebration will have no trouble getting them, as the highways of the county outside incorporated towns and villages are pretty well lined with fireworks stands.

Far south in the vicinity of 123d and Halsted streets, in Calumet Park, there are several places for fireworks sales. It was also reported yesterday that several more had been opened near 95th street and Western avenue, outside the city limits.

No man's land, a strip of territory between Wilmette and Kenilworth, has nine stands selling fireworks. An investigator yesterday afternoon discovered that they had a full assortment of explosive wares and that some of the stands were in close proximity to gasoline filling stations. In the north shore suburbs, all of which have strict laws against fireworks, it was said a plentiful supply would come from this source unless the county highway police interfered with the merchants there.

Highway Police to Act.

Lieut. Edward Weber of the highway forces said that his men had been instructed to close all stands directly on the highways and all those within 300 feet of gas stations. There is no state law other than the one containing these provisions which could be invoked, he added. He will investigate the no man's land situation.

To the west, Oak Park, River Forest, Maywood, Elmhurst, and La Grange prevent the sale and use of noise and flame making equipment within their limits. Melrose Park permits the American Legion to sell them. Mayor Cerny of Cicero declared his police had strict orders to enforce an ordinance against fireworks.

Stands are numerous along Highland avenue near North avenue, but according to Lieut. Weber, all are observing the law in regard to the distance from filling stations.

Many of the suburbs will have evening celebrations on Monday, with fireworks displays under close supervision. These are also permissible in the city by order of the mayor.

Question Former President in Waukegan Bank Trial

Carl Stenger, former president and chairman of the board of the closed Waukegan State bank, was cross-examined yesterday before Judge Edward D. Shurtleff in Waukegan in the trial of William H. Miller, former vice president of the closed bank, on a charge of conspiracy. Stenger had testified that loans to directors and officers, and relatives of bank officials totaled $139,619 when he was ousted as president. The state is trying to link Miller with a Chicago banking group, which, State's Attorney Smith said, was responsible for the collapse of the Waukegan bank. An adjournment was taken until Tuesday.

Fire Damages 3 Planes at Airport in Glen View

A fire of undetermined origin burned the fabric from two planes in the hangar at Curtiss-Reynolds airport, in Glenview, yesterday afternoon, causing damage estimated at $1,500. The two planes are a Mercury Chick, owned by Donald Wong, Chinese pilot, and a Nicholas Beazley, Genet powered, owned by J. H. Walter. The top wing of a Sikorsky amphibion [Wasp motors], owned by the Curtiss-Wright flying service, was slightly damaged. The fire was extinguished by mechanics.

EMMERSON CALLS ELECTIONS TO FILL JUDICIAL VACANCIES

Springfield, Ill., July 1.—[Special.]—Gov. Louis L. Emmerson today issued the call for special elections, Nov. 8, to fil two vacancies on the Superior court bench in Cook county. These exist through the death, Jan. 22, 1931, of Judge Albert C. Barnes, and the death, Jan. 5, 1931, of Judge Martin J. Isaacs.

Calls also were issued for elections Nov. 8 to fill three vacancies on the Circuit bench, two in the 7th judicial circuit and one in the 9th judicial circuit. Judge Charles G. Briggle, Springfield, resigned to accept appointment to the federal bench, and Judge Norman L. Jones, Carrollton, resigned to take over his duties as a justice of the Illinois Supreme court. Both sat in the 7th judicial district.

The vacancy in the 9th circuit was the result of the death, May 30, 1931, of Judge Willis F. Graham, Monmouth.

CONGRESS VOTES WHEAT, COTTON FOR THE NEEDY

Washington. D. C., July 1.—[Special.]—Congress today approved the donation of 45,000,000 bushels of farm board wheat and 500,000 bales of farm board cotton for the relief of destitution.

Both the house and the senate adopted the conference report on the measure and sent it to the White House for the President's signature.

The 45,000,000 bushels of wheat represents a compromise between the two houses, the senate having voted 50,000,000 bushels and the house 40,000,000. The amount, as finally approved, was set by the conferees for the two houses.

The wheat may be exchanged for any kind of food, with preference given to food of which wheat is the principal ingredient. It may also be traded or used for feed for live stock after human needs have been taken care of. The cotton may be processed into clothing or exchanged for cotton garments.

The wheat and cotton, which is now held by the farm board's grain and cotton stabilization corporations, is to be distributed by the Red Cross upon application of relief agencies throughout the country. It must be processed without profit, under the terms of the bill.

Plunges to Death from Public Library Window

Morris Keller, 40 years old, died in the county hospital last night several hours after he had plunged from a fourth floor window of the Chicago public library, Michigan avenue and Randolph street. His fall was broken by a second floor roof near Garland court. Physicians said that Keller had taken poison before the plunge and that this, with the injuries, caused death. Policemen Guy Willoughby and Roy Kindt found an apparent farewell letter in Keller's pocket. In a moment of consciousness he denied writing it. Keller was a peddler, lived at 15th street and St. Louis avenue, and was said to be unemployed.

MILLS REPORTS 2,885 MILLION DEFICIT FOR 1932

U. S. Expenditures Mount—Revenue Dwindles.

[Chicago Tribune Press Service.]

Washington, D. C., July 1.—[Special.]—Secretary of the Treasury Ogden L. Mills today issued a financial statement, disclosing huge federal expenditures coupled with dwindling tax revenues in the last fiscal year had left the nation with a record breaking peace time deficit for 1932 of two billion, 885 million dollars.

OGDEN L. MILLS. [A. P. photo.]

The treasury figures showed that federal spendings last year were slightly in excess of five billion dollars, while revenue taken in was two billion, 121 million dollars. In order to start the new fiscal year today with a clean slate, it was necessary to add 2,686 million dollars to the gross public debt, skyrocketing it to 19 billion, 487 million dollars.

The Mills report on this, the reddest page in the nation's peacetime financial records, was made public as the government embarked on a new fiscal year under conditions indicating that if a deficit is incurred in 1933 it will be small compared with the 903 million deficit for 1931 and the huge total for this year.

Secretary Sees Progress.

Discussing the future, Secretary Mills said that passage of the 150 million economy bill, reductions in departmental appropriations and enactment of the 1 billion, 118 million dollar revenue bill now in effect had "constituted real achievements in putting our financial house in order."

The cabinet member expressed confidence that an aroused public opinion will force further reductions in the cost of government and thus aid in making both ends meet during the next year. No predictions were made by Mr. Mills as to whether the government would be able to exactly balance the 1933 budget. Prior to passage of the tax and economy bills, the treasury had estimated a 1933 deficit of 1 billion 735 million dollars.

Indications tonight, after congress had completed final action on all but two of the annual supply bills, were that the savings to be effected through reductions in all these measures would not exceed 175 million dollars. This, added to the 165 million economy savings, would aggregate but 340 millions, compared with the savings of 610 millions which would have to be made to balance the budget, if treasury estimates stand up.

Beer Bill May Be Needed.

Unless tax revenues are greater than expected or the cost of government is further reduced it apparently will take passage of a beer bill or a revival of prosperity to close the gap between the expected revenues and expenditures during 1933.

Only two bills remained in the legislative mill today. These were the war and agriculture bills. Final action was taken during the day on the 932 million dollar treasury and postoffice bill and the 112 million dollar state, justice, commerce, and labor bill. The conferees from senate and house agreed on the Wagner relief bill, which carries appropriations of two billion 407 million dollars.

Drys succeeded in reinserting $2,000,000 originally cut by the senate from the coast guard appropriation bill.

Depression Is Blamed.

Secretary Mills said the huge deficit reflected the effect of the "unprecedented" depression, both upon the revenues and the outlays of the government. A glance at the larger items, aside from the regular supply bills, disclosed that 500 millions had been expended on the capital stock of the Reconstruction Finance corporation, 125 million on the stock of the federal land banks and 79 million dollars on the liberalized features of the veterans' administration. Approximately another 20 million dollars went to finance the construction of Boulder dam on the Colorado river.

The falling off in income taxes was one of the biggest blows suffered by the treasury. During 1932, the income from this source dropped 803 millions below the revenue for last year. Another move which adversely affected the deficit was postponement of payments due from foreign governments on war debts. This amounted to about 252 million.

Col. Stone New Commander of U. of Illinois R. O. T. C.

Urbana, Ill., July 1.—[Special.]—Col. David L. Stone of the 3d infantry, Fort Snelling, Minn., has been named successor to Col. Charles W. Weeks as commander of the University of Illinois R. O. T. C. brigade.

STARTING TOMORROW!

THE TRUTH ABOUT AUSTRALIA

by Philip Kinsley

Australia, no longer able to borrow money with which to carry on its socialistic experiments, at last has been forced to face realities. Under a newly elected conservative government, it is struggling to get back on a sound basis.

To get a trained American observer's viewpoint of Australia today, the Chicago Tribune sent Philip Kinsley to visit the continent "down under" and report the facts.

Be sure to read his articles starting in tomorrow's Chicago Tribune and continuing daily next week.

Chicago Tribune
THE WORLD'S GREATEST NEWSPAPER

When Actress Obtained Divorce

Edna Murphy (left), who obtained separation from Mervyn Le Roy, movie director, in Los Angeles court with Gertrude Olmsted Leonard. [Acme Photo.]

RYERSON SEEKS TO SPEED RELIEF LOAN TO STATE

Fund Chairman on Way to Capital.

Edward L. Ryerson Jr., chairman of the Illinois emergency relief commission, which has appealed to federal authorities for state relief aid, departed for Washington, D. C., yesterday afternoon on a United Air Lines plane. Mr. Ryerson said he was making the trip in behalf of the Wagner bill, which has been amended and is coming up for a vote.

The original bill provided for $300,000,000 to be loaned to states for relief purposes on the basis of population. Mr. Ryerson said the commission feels the loans should be based on actual need instead. The amended bill provides for two-thirds of that sum to be loaned on a population basis and for the other third to be apportioned by the President as he sees fit.

Fund Near Exhaustion.

Before leaving Mr. Ryerson sent telegrams to all members of congress informing them that funds raised to date under the $20,000,000 Illinois relief bond issue by the sale of tax anticipation notes will be exhausted by about July 25. "This means that 41 counties of Illinois, including Cook county, which are now relying upon state funds will be without resources for unemployment relief," the message reads. "In Cook county alone 128,000 families, representing 600,000 individuals, are receiving relief. The need for federal aid is imminent and federal aid alone can avert serious suffering in Illinois."

Fund's Deficit Told.

The fund has a deficit amounting to $30,945 as of June 15, which must be raised from unknown sources, according to a report of receipts and expenditures issued yesterday by Mr. Ryerson.

The report covers the period from Aug. 14, 1931, to June 15, and lists total receipts of $10,336,842 and total expenditures and commitments of $10,367,787. Administrative expenses amounted to $46,933, and were paid out of a fund of $47,077 composed of special gifts for that purpose. Prompt payment of all outstanding pledges was requested to wipe out the deficit.

HOOVER VETOES BILL GOVERNING U. S. WORK BIDS

[Chicago Tribune Press Service.]

Washington, D. C., July 1.—[Special.]—President Hoover today vetoed as "obscure, complex and impracticable of administration," a bill providing that the government, in advertising for bids on federal construction projects, be required to set forth the prevailing rate of wage in the locality in which the work is to be undertaken.

The present law requires that government contractors pay their labor the prevailing wage in the locality in which the work is done. Under the proposal rejected by the President, however, the government would be required to determine the local rate of wage beforehand and to stipulate that it be paid in asking for bids on the work.

"An enormous amount of preinvestigation would be necessary by representatives of the labor department before the letting of each contract within the terms of the act," said Secretary of Labor Doak, in an opinion rendered to the President and made public at the White House. "The whole design of the proposal requires an expansion of bureaucratic control over activities which now function effectively with the minimum of interference by the government."

Police Break Up Party; Seize Women Entertainers

Des Plaines street police, led by Capt. John Stege, broke up a stag party in the Electrical Workers' hall at Ogden avenue and Washington boulevard last night. They arrested twelve women entertainers and twenty-five men, and sent 700 spectators home. Sergt. Thomas Connelly, who watched the show, said the women didn't even wear veils. An obscene film was also exhibited, he said. Capt. Stege declared that the show was promoted by Earl Rappaport under the guise of charity. Rappaport is being sought.

1,200 Miners Strike Against 3½ Cents an Hour Pay Cut

ST. JOHN'S, N. F., July 1.—(AP)—Twelve hundred miners employed by the Dominion Coal and Steel company at Bell Island today went on strike in protest against a pay cut of three and a half cents an hour. The mines have been operated on a two day week basis for several months.

BABY CHOKES TO DEATH.

Findley Ryan, 6 months old, choked to death yesterday when he rolled from the bed on which his parents had left him in their home at 1848 North Keeler avenue, and caught his head between the bed and a wall.

M'ADOO, STALLED IN AUTO, ALMOST MISSES SESSION

William Gibbs McAdoo almost lost the opportunity to start the big swing to Roosevelt at the Democratic convention last night.

It was all on account of a stalled automobile motor. His car stopped in Madison street near the west end of the loop and traffic piled up behind it while the chauffeur nervously and ineffectually tried to start it.

The wartime secretary of the treasury, with the fate of the convention—perhaps—in his hands, finally leaped out. He halted an Associated Press messenger on a motorcycle.

"Let me ride behind you," begged the Californian. "I must get to the Stadium in a hurry."

While the messenger was debating whether it was permissible to let a delegate, even one so distinguished, take the bumps with him a taxicab wormed through the halted line of automobiles and Mr. McAdoo dashed on in it. The messenger cleared the way for him.

Briton Is Appointed Chief of League's Labor Office

GENEVA, July 1.—(AP)—Harold Beresford Butler, deputy director of the international labor office of the league of nations since 1920, was appointed director today to fill the place made vacant by the sudden death of Albert Thomas May 8. Mr. Thomas was a Frenchman. His successor is a Briton. The new director, who is 48 years old, served as secretary general of the international labor conference in Washington in 1919.

REPORT CONTACT WITH KIDNAPERS OF YOUNG BOHN

Abductors Would Accept $5,000, Uncle Says.

St. Paul, Minn., July 1.—[Special.]—After G. C. Bohn, wealthy refrigerator manufacturer, had made an unsuccessful effort today to contact the men who kidnaped his 20 year old son, Haskell Bohn, yesterday, W. B. Bohn, an uncle of the youth, announced that he had been in telephone touch with the abductors. The kidnapers, the uncle said, indicated they would be satisfied with $5,000 ransom.

In response to a telephone call the father went to Minneapolis today. Police cars trailed him. He had been instructed to come to an unrevealed intersection on Superior boulevard bringing $5,000 in unmarked bills. At the designated spot Mr. Bohn found under a rock an envelope which is believed to have contained further directions. He refused to make the contents public or make any comment.

Phone Call Traced.

Police later traced the telephone call to a party line and brought three men and three women to headquarters for questioning.

Federal authorities were called into the case today under provisions of the new law which makes taking a kidnaped person out of the state a federal offense.

Note Is Made Public.

Police today made public the text of the note left with the family chauffeur when Bohn was kidnaped in front of the Bohn garage Thursday. It warned the family not to notify the authorities and gave instructions that $35,000 in old bills in $5, $10, and $20 denominations were to be held ready to await a further message.

"I will pay the ransom demanded for the return of my son," the elder Bohn repeated tonight, "and will keep lanes open to encourage the kidnapers to begin negotiations."

STAGE STARS' DIVORCE WON'T END PARTNERSHIP

MADRID, July 1.—(AP)—Ruth Chatterton, American stage and screen actress, today confirmed reports from Hollywood that she and Ralph Forbes, her actor-husband, would be divorced.

"The termination of our marital relationship does not mean severing our professional friendship or partnership," Miss Chatterton said.

She announced that she and Forbes were planning to produce a play together next fall. The play has been chosen, she said, but its title will not be made public until she returns to the United States.

"Mr. Forbes is planning to meet me when I return in September, although we are mutually convinced that the marital relationship is untenable," Miss Chatterton asserted.

Open Tonight Until 9 o'Clock
CASH BARGAIN BASEMENT

DRESSES
boucle meshes, boucle laces, and silks—at
$2.98

Here's a gala event—here's beauty—here's grandeur—here's fresh, scintillating style that will make your Fourth (and your whole summer) a regular succession of thrills—airy boucle meshes—webby boucle laces—luxurious silks in sheers, prints, pastels, chalk crepes—jacket dresses, tennis, golf, vacation, Sunday afternoon and evening dresses—thousands of dresses—all of a quality that makes this price one of the sensations of the age

Sizes for misses from 12 to 20. Sizes for women from 38 to 44. Sizes for big women, 46 to 56

SUMMER SHOES
normally $5, $6
$2.95
whites included

Maurice L Rothschild
State at Jackson

Kroger Consumers STORES

LAST MINUTE Suggestions FOR THE DOUBLE HOLIDAY

SLICED BACON
LEAN, SWEET BRAND

NO RIND NO WASTE
"SWEET AS A NUT"
1/2 Lb. Pkg. 7c

FIG BARS
Fresh baked. A wonderful value in these delicious cookies. Special low price.
3 lbs. 25c

FRESH SWEET CREAMERY BUTTER
FINEST YOU EVER TASTED

2 Lbs. 35c
BRICK OR TUB

DOMINO SUGAR
Pure Cane Granulated 5 lb. pkg. 23c

BANANAS
GOLDEN LUSCIOUS RIPE FRUIT OF FINE FLAVOR

Lb. 5c

EDELWEISS
Light or Dark Bottle 5c
(2c deposit on bottle)

BEVERAGES
LARGE 24 OZ. BOTTLE

Choice of Pale Dry Ginger Ale, Lemon Lime, Root Beer, Orange
Bot. 10c
(No Deposit on Bottle)

GENERAL PARKER URGES PUBLIC TO SEE ARMY SHOW

Display Greatest of Kind Ever Staged Here.

"All Chicagoans who have not seen the military tournament being presented in Soldiers' field are urged to do so by Maj. Gen. Frank Parker, commander of the sixth corps area troops who appear in the tournament. All arms of the service, including fighting planes, infantry, cavalry, artillery, tanks and anti-aircraft guns, go into action during the tournament, the proceeds of which go to charity.

"I am very proud of the excellent performance given by these picked men," Maj. Gen. Parker said. "In viewing the tournament, civilians can acquire a true appreciation of the regular army of today, and the fighting tactics it has developed. This military display is the most comprehensive ever presented in Chicago and affords an opportunity that should not be overlooked by Chicagoans."

Show Ends Monday Night.

Tonight, tomorrow night and Monday night will be the last three performances of the tournament, which is being staged in celebration of the George Washington bicentennial, and is the largest single celebration of its nature in the nation. Edward L. Ryerson Jr., chairman of the Joint Emergency Relief fund, which receives half the net proceeds, has indorsed the tournament as excellent entertainment, in addition to its charitable nature. George W. Rossetter, president of the Association of Commerce, praised the performance highly. "As an ex-service man, I think the show constitutes the finest military display I have ever seen, both in this country, and abroad," he said. "I think every man, woman and child in Chicago should see it, particularly the children."

Twenty-one officers and men of the sixth corps area will be presented with the Purple Heart medal at tonight's performance by Gen. Parker. Those to be decorated include Brig. Gen. Frank C. Bolles, commander of Fort Sheridan; Col. W. R. Grove, Col. A. Van P. Anderson, Col. Tenney Ross, Col. Henry L. Kell, Col. Victor A. Klebba, Lieut. Col. F. A. Ruggles, Lieut. Col. F. W. Boschen, Lieut. Col. James T. Chase, Maj. F. A. Beals, Maj. George E. Meyer, Maj. John W. Cotton and Maj. Stacey Knopf.

German Singing Tonight.

Others to be decorated are First Lieut. W. F. Kalisz, Staff Sergt. Basil White, Sergt. Fred Spradlin, Corp. Eugene O. Hickey, Corporal Orrell C. French, Corporal Otis J. Fleming, Private Otto F. Shallock, and Joseph Paoletta, civilian employé.

Several hundred persons tonight will participate in a program of German singing, including the United German Women's chorus and the United Male Singers of Chicago. Tomorrow night Ukrainian dancing and Lithuanian singing, with 1,000 voices from parochial choirs, will be presented. Monday night an Italian program of music, singing and dancing of the tarantella is scheduled.

Monday night the five leaders in the jumping event will contest for prize money. The leaders up to last night were: Rollo Reed of Sunset Farms, ridden by Mr. Scarborough, with a score of 100; Silver Belle, U. S. army, ridden by Lieut. G. S. Smith, 99; Able, 14th cavalry, ridden by Corporal Anton Martinkus, 98; Chicken, 14th cavalry, ridden by Corporal Joseph Krepper, 98; and Star Finch, U. S. army, ridden by Corporal Lichene, 97. The course is the difficult Olympic jumps.

BONUS ARMY PLANS PROTEST TO CONGRESS

Washington, D. C., July 1.—[Special.]—The bonus expeditionary force received orders today from National Commander Walter W. Waters to gather tomorrow morning in the Capitol plaza for a demonstration in protest to the adjournment of congress before legislation providing relief for the veterans is enacted.

Doubt existed tonight, however, whether the demonstration will materialize, for congress adjourned over the week-end and will not convene again until next Tuesday.

While Waters was preparing to continue the siege of Washington, Brig. Gen. Frank T. Hines, administrator of veterans' affairs, was initiating an effort to evacuate the bonus army by finding jobs for its members back home.

ROB 3 WOMEN IN OFFICE.

Four robbers held up three young women employes of the American Linen Supply company, 829 North Franklin street, yesterday and took $65 and some checks.

Flying Forecasts

Special flying route forecasts for the period from 9 p. m., July 1, to noon, July 2 [C. S. T.]:

Chicago-Evansville—Varying cloudiness but mostly scattered to broken; strong northwest winds diminishing.

Chicago-Cincinnati—Varying cloudiness but mostly broken; strong northwest winds and moderate gales diminishing.

Chicago-Cleveland—Mostly broken to overcast; strong west to northwest winds and moderate gales.

Chicago-Detroit-Cleveland—Broken to overcast, possibly a few local light rains in Michigan; strong northwest winds and moderate gales diminishing.

Chicago-St. Louis—Varying cloudiness but mostly scattered to broken; fresh to strong winds, mostly northwest.

Chicago-Twin Cities—Mostly broken to overcast; fresh to strong northwest winds.

Chicago-Omaha—Clear, except some cloudiness over extreme east; moderate to fresh north to northwest winds, except fresh to strong over extreme east.

Chicago-Kansas City—Mostly clear, some cloudiness over extreme north portion; moderate to fresh north to northwest winds, except fresh to strong over extreme north.

Route forecasts for 12 hours ending at noon:

Atlanta-Evansville—Partly cloudy Saturday forenoon; moderate west, shifting to northwest, winds near Atlanta and fresh northwest near Evansville up to 1,000 feet, and fresh to strong west-northwest winds at 5,000 feet.

Cleveland-New York—Partly cloudy Saturday forenoon; fresh west or northwest winds near Cleveland and fresh southwest, shifting to west, or northwest winds east of mountains up to 1,000 feet, and strong west or west-northwest winds near Cleveland and southwest, shifting to west, east of mountains at 5,000 feet.

Former Opera Star Married

Mrs. Michael Raucheisen, who, before her marriage at White Plains, N. Y., Thursday, was Marion Talley, Kansas City girl who voluntarily retired from the Metropolitan Opera company.

MARION TALLEY, FORMER OPERA SINGER, MARRIED

Becomes the Bride of German Pianist.

New York, July 1.—[Special.]—Marion Talley, once the Metropolitan opera's youngest prima donna, was married yesterday in White Plains to Michael Raucheisen, German pianist, it was learned today.

Miss Talley, who retired three years ago at the height of her fame, announcing she intended to go to her Kansas farm and sing no more, and Mr. Raucheisen came to White Plains secretly yesterday and obtained a marriage license.

Then they went to the First Presbyterian church and were married by the Rev. Thomas F. Watkins.

On the marriage license the singer gave her name as Marion Nevada Talley and said she was born in Nevada, Mo., 25 years ago. She left the occupation line blank.

Raucheisen gave his age as 43 and said this was his second marriage, a former marriage having ended in a divorce, granted in Germany 19 days ago. He gave Berlin, Germany, as his home.

The couple declared their intention to reside in Kansas City after the honeymoon trip.

Miss Talley, a plump, rosy-cheeked girl of 18, made her debut at the Metropolitan on Feb. 17, 1926, as Gilda in "Rigoletto." The occasion, heralded for weeks in advance in one of the greatest publicity drives of its kind ever put on, was one of the most exciting the old opera house had ever seen.

Jury Disagrees in Street Lighting Fraud Trial

Judge John Prystalski discharged the jury trying the street lighting conspiracy case before him in the Criminal court last evening when the jurors resported that they were unable to reach an agreement, after twenty-six hours' debate. Their final vote was 11 to 1 for acquittal, it was learned. The defendants are Harry A. Johnson, president of the Electrical Constructing company, and four former city employes—John Muerling, Eugene A. Quinn, Frank Wargoske, and Joseph Duffy. They were charged with defrauding the city of $200,000 in street lighting contracts. The case will not be tried again before fall, Judge Prystalski said.

Lithuanian Consul Here Is Slugged and Robbed

Antanas Kalvaitis, Lithuanian consul in Chicago, was slugged and robbed of $10 last evening by two strong arm bandits in the entry of his apartment at 1025 East 72d street. The two robbers followed Mr. Kalvaitis into the building, seized him from behind, struck him over the head and took his purse. His injuries were confined to bruises, he told Grand Crossing police.

W. E. PARRILLO REINSTATED AS JOHNSON'S AID

William E. Parrillo, accused by Frank J. Loesch, president of the Chicago crime commission, of being a known partisan of Al Capone, yesterday was reinstated as an assistant United States district attorney by George E. Q. Johnson. Loesch's accusation was made in a letter to Senator William E. Borah at the time the senate committee was considering the elevation of Federal Judge James H. Wilkerson to Circuit Court of Appeals bench. Mr. Johnson stated he had investigated the charges against Parrillo and found them without foundation.

ROB NORTH SIDE HOTEL.

Two bandits invaded the offices of the Park Royal apartment hotel at 451 Wrightwood avenue yesterday, menaced Mrs. Frances Brown, the clerk, and an elevator boy, and escaped with $450.

4 GOVERNMENTS MEET MATURING BOND CHARGES

Four Others Suffer New Defaults.

Eight Chicago governments had bond and interest obligations maturing yesterday. The city, school board, and south and Lincoln park boards met their obligations and kept their records clear of defaults. The west park board, sanitary district, county and forest preserves, all of which have permitted previous bond and interest maturities to pass unpaid, suffered new defaults.

The city and school board paid out $9,718,351, in which they were helped by a $6,500,000 tax warrant purchase made recently by loop banks. Of the payments those of the school board were $1,500,000 in principal and $500,000 in interest. The city retired bonds totaling $4,356,000 and water certificates totaling $428,173, and paid interest totaling $2,924,178.

Warren Wright, president of the Lincoln park board, announced that the board had retired $298,000 in bonds and paid interest totaling $81,225 which fell due yesterday. The south parks, their chief accountant, K. A. Morrison, stated, have funds to meet $820,000 in bond maturities and $194,560 in interest during July. Part of these obligations are not due until July 15.

The county, which defaulted on a bond issue on June 1, 1931, causing its securities to be barred as investments for postal savings banks although the obligation was met a few hours later, defaulted again yesterday on $50,000 in principal and $4,000 in interest on bonds. Its total defaults are now about $1,700,000.

The west parks, which joined the defaulting parade Nov. 1, failed to pay $425,000 in principal and $152,688 in interest due yesterday.

The defaults of the sanitary district were the largest of the day, $1,836,000 in bond maturities and $643,722 in interest. The district now has outstanding defaults of $7,636,476 in principal and interest. The forest preserves default on interest alone, to the amount of $51,200. That government has now outstanding defaults of $1,577,000.

Aviation Notes

The eighth anniversary of the opening of the coast to coast air mail route through Chicago is being celebrated tonight by veteran mail pilots employed by United Air Lines, the same pilots who flew the original line for the postoffice department. That route, between New York and San Francisco, has become the busiest air line in the world.

Trans-American Airlines, operating between Chicago, Detroit and Cleveland, has added four pilots to its flying personnel, raising the number of pilots and co-pilots employed by the company to 30.

Direct connections between Chicago and Toronto, Ont., for passengers are provided over United Air Lines to Cleveland, American Airways to Buffalo and National Air Transport, Ltd., to Toronto. Fares are rail plus Pullman.

American Airways main offices are being moved from New York to St. Louis, headquarters of the central operating division. This move places the headquarters of the nation's three largest air lines in the middle west. Main offices of Transcontinental and Western Air Lines are in Kansas City, and main offices of United Air Lines are in Chicago.

U. S. DRYS ARREST WOMAN AND 19 MEN IN 15 RAIDS

Prohibition agents made fifteen raids in and near Chicago last evening, arrested nineteen men and one woman and seized liquor and beer. The raids were made on warrants issued by Commissioner Edwin K. Walker. The prisoners will be arraigned before him this morning.

In the loop the agents visited rooms 303 and 408 at 108 North Dearborn street and arrested four men. They were Edward Brown and John Walters of 303, and Miller Schwartz and George Levin of 408.

Roadhouses were also hit. The De Mars bungalow at Gross Point and Dempster roads, Niles Center, yielded alcohol, gin, beer and wine and one prisoner, James F. King. At the Old Green Terrace, Church and Niles Center roads, Niles Center, Rudolph Miller and William Deutsch were seized. Beer flats, saloons and speakeasies represented the other places raided.

KIDNAPED IOWA MISSIONARIES SAFE IN HANKOW

Mr. and Mrs. Arthur F. Nyhus and their infant child, of Fink, Ia., American missionaries who were captured by Reds in China a week ago, were reported safe in Hankow last night.

A message to this effect was received by the Rev. M. E. Sletta, pastor of the Norwegian Lutheran church, 3518 Cortland street.

RESORTS AND TRAVEL — WISCONSIN.

NEW SERVICE
STRAIGHT THROUGH TO
Wisconsin Dells
round trip 6 mo. return $7.00

Northland Greyhound lines announce a convenient new through schedule daily each way between Chicago and Minneapolis via Madison, Baraboo, Wisconsin Dells, Tomah, and Eau Claire. Leave Chicago 1 p. m. every day, beginning Sunday, July 3rd.

Now two daily trips to Wisconsin Dells and a total of six departures every day for Minneapolis and the Northwest. Choice of three scenic routes to the Twin Cities: Three departures via La Crosse; two via Milwaukee, Stevens Point, Wausau, and one via Wisconsin Dells. Go one way return another at no extra cost . . . double the pleasure of your trip.

Low round trip fares now in effect with six month return privileges: Milwaukee, $3.00; Wausau, $5.00; Minneapolis, $14.40; Madison, $4.50; Lake Geneva, $3.00. Beautiful booklets with maps and pictures describing Minnesota and Wisconsin vacation spots . . . free for the asking.

Phone WABash 7700

Union Bus Depot, 1157 S. Wabash. Loop Depots, 164 N. State, 112 W. Randolph, 803 West Madison. South—6302 Stony Island av. North—Wilson and Broadway.

NORTHLAND GREYHOUND Lines

Ocean Travel.

3 Wonderful TOURS
"Off the Beaten Track"

San Francisco to TAHITI (Society Islands) and return. 23 days for the round voyage, permitting 8 days at Tahiti (or longer as desired).
First Class, $325. Intermediate First, $295

San Francisco to NEW ZEALAND and AUSTRALIA via SOUTH SEA ISLANDS. Circular tour of the Pacific, including 8 ports of call; return to San Francisco, Los Angeles or Vancouver, B. C.
First Class, $616. Intermediate First, $565

San Francisco to SOUTH SEAS, NEW ZEALAND, AUSTRALIA, JAVA, SUMATRA, STRAITS SETTLEMENTS, CHINA, JAPAN; return to San Francisco, via HONOLULU, or to Seattle or Vancouver, B. C., direct.
17 Ports of Call.
First Class, $932.45. Second Class, $688.55
All Tours available for 12 months, with stopover privileges.
Send for Booklet

UNION STEAM SHIP CO. of New Zealand, Ltd.
230 California Street, San Francisco,
"333" North Michigan Ave., Chicago,
Telephone: State 3254-5, or any travel agent's office

WINDWARD ISLANDS
$25 (any Round Trip—$135.
MUNSON S. S. LINES,
111 W. Washington St., Chicago.

TOURS.

Niagara Falls, July 4th
Coach Rate $12.00
Pullman as Low as $17.00
Ask for Circular
ALLEN TOURS
333 N. Michigan Ave. Central 9741

NEW YORK.

Fly to New York
with Clarence Chamberlin
Daily at noon $35.00 Phone Republic 6300

FLY UNITED AIR LINES
EXCURSION FARE
TO KANSAS CITY
4 Hrs. $21 Round Trip $37.80
The ONLY SERVICE with tri-motored planes; 2 pilots; spacious cabins; 2-way radio.
COOL—CLEAN—FAST
3 PLANES DAILY
Lv. 10:15 am—4:00 pm—8:30 pm
DAYLIGHT or OVERNIGHT
7 hrs. to Wichita . . $37.00
6½ " " Tulsa . . . 32.00
7½ " " Oklahoma City 37.50
10 " " Ft. Worth-Dallas 49.00
10% Off on Round Trips
Fares Include Lunches Aloft
400 SO. MICH. BLVD., WAB. 0230
Hotels; Postal and Western Union Offices
40,000,000 MILES FLYING EXPERIENCE

RESORTS AND TRAVEL — TOURS.

VIA D&C LAKE LINES
Go by BOAT
3 DIVISIONS SIX PALATIAL STEAMERS
Mackinac Island St. Ignace and Detroit
$12.50 TO MACKINAC ISLAND ST. IGNACE LV. MON.-THURS.-SAT. 2:30 P.M. EST. ROUND TRIP $22.50
$24.50 LV. MON.-THURS.-SAT. 2:30 P.M. EST. TO DETROIT ROUND TRIP $44.75
Continuous Week End Round Trip to Mackinac Island $18.75 FIRST SAILING SAT. JULY 2
SAME UNSURPASSED SERVICE MEALS AND BERTH INCLUDED
2 to Buffalo
ASK FOR FOLDER ON ALL-EXPENSE TOURS
See Niagara Falls
Orchestra - Dancing - Social Hostess - Afternoon Tea - Deck Sports
Greatly reduced auto tourist rates during July. Tickets and reservations from authorized R. R. and Tourist agencies.
For Tickets and Reservations call City Ticket Office (1009 Conway & Carlson Bldg., 230 N. Michigan Ave.) Tel. Randolph 4676, or any authorized R. R. or Tourist Agency. Listen to "Lady of the Lake"—WBBM—every Wednesday 7:30 P. M., D. S. T.
D & C NAVIGATION CO.

Georgian Bay 30,000 Islands Niagara Falls
GREAT LAKES CRUISES
Michigan . . . Erie . . Huron
Mackinac . . . . . Detroit . . Buffalo
A week or a week-end on the luxury liners of the Lakes. An exciting adventure, visiting all important ports and quaint by-ways of our beautiful Inland Seas, including a Canadian stop. Meet interesting people, rest and play to your heart's content. Sleep in a cool outside room. Cruise on the great oil-burning white liners
North American and South American
Read the fascinating story of these vacation trips in booklet obtainable at any R. R. Ticket Office or Tourist Agency or
Chicago, Duluth and Georgian Bay Transit Company
110 West Adams Street, Chicago Phone Ran. 2960
$38.00 1100 MILES
$67.50 2000 MILES
MEALS AND BERTH INCLUDED

MICHIGAN. MICHIGAN.

SAT. SUN. and the 4th
No Gas to Buy! No Traffic Jam! Fun All the Time!
LAKE EXCURSIONS
TO ST. JOSEPH-BENTON HARBOR
SAT. 10 A. M. and 2 P. M. Home 11:15 P. M. $1.50 Round Trip
SUN. 10 A. M. MON. 10 A. M. Home 9 P. M.
$1.75 Excursion Round Trip
TO SOUTH HAVEN
SAT. 2 P. M. $3 Season Round Trip
SUN. 9:45 A. M. MON. 9:45 A. M. Home 10 P. M.
$1.75 Excursion Round Trip
DOCKS: Phone Whitehall 4800 NAVY PIER
GOODRICH STEAMSHIP LINES

NOTICE TO ENTRANTS!

Printed below is the last Crossword Puzzle in this series. Entries must be in the Tribune office not later than 15 days from midnight today. Send in your answers AT ONCE!

Melodies in Crosswords

$2,500 IN CASH PRIZES FOR BEST ANSWERS!

The name of a Melody is in each Crossword. Solve the Crossword and name the Melody.

No. 42—Chicago Tribune's "Melodies in Crosswords"

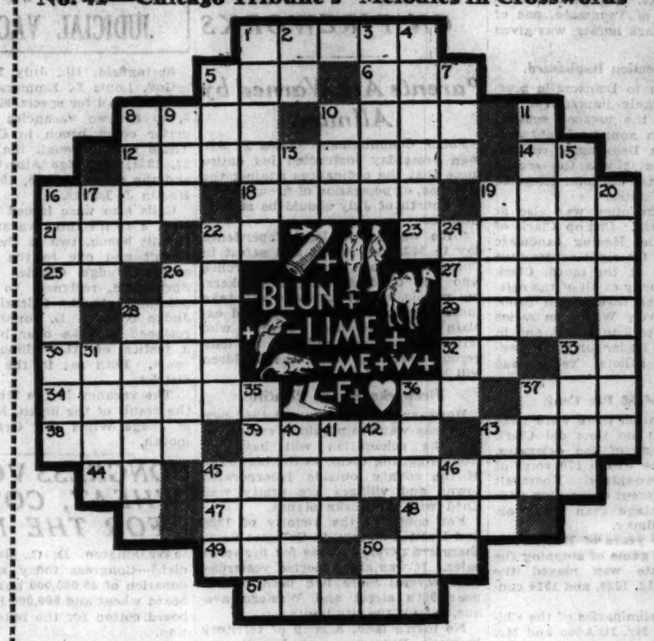

The name of the Melody in this puzzle is: _____

(Write Name of Melody Here)

Horizontal

1. Part of a dynamo which rotates
5. Contraction of "ever"
6. Vigor (slang)
8. Carriage
10. Famous college
12. Citadel of a Greek city
14. Postscript (abbr.)
16. Long staff
18. Awaken
19. Division of the Aryan race
21. Piercing tool
22. Court (abbr.)
23. Salty
25. Note of the scale
26. Jumbled type
27. Makes a loan
28. Wheeled vehicle
29. Allow (1st word in Melody Title)
30. Silver coin bearing the figure of an archer
32. Approval (Cant)
33. Personal pronoun (2nd word in Melody Title)
34. Foreboded
36. Near
37. Melody
38. Open court for athletics in ancient times
39. Corpulent
43. Cereal (pl.)
44. Army officer (abbr.)
45. Lover (last word in Melody Title)
47. Ardor (Fr.)
48. Dwarf
49. Existed
50. Request
51. Restrain

Vertical

1. Sharp reply
2. Correlative of either
3. Precious stones
4. Depends
5. Mistake
7. Footlike part
8. Name (3rd word in Melody Title)
9. Famous aviator
10. Personal pronoun (4th word in Melody Title)
11. Piece of wood used in bonesetting
13. Italian river
15. Fine particles of rock
16. Self-contradictory statement
17. Be in debt
19. Smooth; glossy
20. Evening services
22. Sorceress who turned men into beasts (Greek myth.)
24. Mixture of metals
26. Adorn with color
28. Summit of a hill (pl.)
31. Starch
33. Kind of glove
35. Coarse linen cloth
36. Command
37. River in Switzerland
40. Animal
41. Contraction of "even"
42. Thoroughfare (abbr.)
43. Simpleton
45. Stitch
46. Large deer
50. One

Follow These Rules:

1. Each evening for 42 consecutive evenings (not including Saturdays) W-G-N has broadcast a melody dramatization. On each day following the broadcast the Chicago Tribune has printed a Crossword Puzzle containing the name of the melody. You were invited to listen to the broadcast, solve the Crossword Puzzle in the next day's Tribune and name the melody.

2. The Chicago Tribune will pay $2,500.00 in Cash Prizes to the persons who send in the nearest correctly solved and neatest complete sets of answers in accordance with these rules.

NOTE: You do not necessarily have to solve each of the 42 Crossword Puzzles correctly to win. The prizes will be paid to the persons whose entries rank highest. (See prize list at right.)

3. This offer is open to everyone—men, women, boys and girls—except employes of the Chicago Tribune and their families. You pay nothing. Just prove your skill.

4. The Puzzles are to be submitted only in complete sets. DO NOT send in each puzzle separately. Hold all puzzles until you have the complete set of 42. Then send them to "Melodies in Crosswords," Chicago Tribune, Post Office Box 1539, Chicago, Illinois. All entries must be in by midnight 15 days from today.

5. Each entry must be sent by First Class Mail. Postage Prepaid. Entries with insufficient postage will be returned by the Post Office Department.

6. Make your entry simple and neat. Neatness will count. Elaborate entries will receive no greater consideration than simple ones.

7. You need not buy the Chicago Tribune. You may copy or trace the puzzles and send them in. The Chicago Tribune may be examined at any of its offices or at Public Libraries free of charge.

8. The judges will be appointed by the Chicago Tribune. Entrants agree to accept their decision as final. In case of ties a duplicate award will be paid to each tying contestant.

THE PRIZES

1st Prize		$ 500.00
2nd Prize		250.00
3rd Prize		100.00
Next 5 Prizes	$50.00 each	250.00
Next 10 Prizes	25.00 each	250.00
Next 50 Prizes	10.00 each	500.00
Next 130 Prizes	5.00 each	650.00
Total		$2,500.00

ENTRY COUPON

Fill In and Send This Coupon with Your Answers

Use this coupon or write your name and address on a separate sheet of paper and send with your complete set of 42 answers to "Melodies in Crosswords," Chicago Tribune, Postoffice Box 1539, Chicago, Ill. All entries must be in within 15 days from today.

My Name Is _____

Street Address _____

City _____ State _____

For Announcement of Prize Winners Watch The

Chicago Tribune

THE WORLD'S GREATEST NEWSPAPER

Copyright: 1932: Chicago Tribune

CURTIS AFRAID TO TAKE STAND IN LINDY HOAX CASE

Defense Collapses; Jury Deliberates Today.

BY TOM PETTEY.
[Chicago Tribune Press Service.]

Flemington, N. J., July 1.—[Special.]—John Hughes Curtis, described to the jury as the "most monumental liar in the world," walked dejectedly from the courtroom to his cell in Hunterdon county jail tonight, a man admittedly afraid to take the witness stand in his own behalf.

The big, red faced Norfolk ship builder wilted preceptibly in the closing moments of his trial on a charge of hoaxing Col. Charles A. Lindbergh when he knew and had contact with the actual kidnapers of the Lindbergh baby. His previous jaunty air faded and there was a stoop to his broad shoulders after the last bit of evidence had been written into the records.

A Dramatic Narrative.

The state closed its case with a dramatic narrative of the breakdown of Curtis and his admission that the kidnap gang he was dealing with were creatures of a mind distorted by brooding over the crime.

The Norfolk man offered no defense other than two character witnesses from his home town and an impassioned summation speech by his young Flemington attorney, Lloyd Fisher, who insisted his client was a victim of circumstances and police persecution.

The completion of the trial came with the same startling suddenness that has marked so many previous turns in the enigmatic Lindbergh case. The two defense witnesses had testified briefly that Curtis was a man of good standing in Norfolk when Attorney Fisher walked to the bench and began whispering to the judge. Prosecutor Anthony Hauck Jr. joined the conference. The court room buzzed expectantly.

Limits Summation Speeches.

"Both sides have rested," announced County Judge Adam O. Robbins, "and I will limit each summation speech to one hour. The charge to the jury will be delivered tomorrow morning."

It had been intimated that Curtis would tell a startling story of police brutality and declare that he had believed himself in contact with the kidnapers or their agents.

Curtis, however, left his pleading to his lawyers. "It was in their hand, not mine," he said at the conclusion of the trial, but his friends explained that Curtis had not taken the stand for "two good reasons." The reasons were as follows:

"That Curtis did not know what he was charged with and consequently did not know how to defend himself.

"That Attorney Harry Stout of the prosecution staff had conferred with Curtis after he had been placed in jail and that Curtis had given him a lot of private information. For this reason, Curtis did not want to face Stout on cross-examination."

Today was the most trying of all for Col. Lindbergh. Just four months ago to a day, his son had been stolen from his crib in the Hopewell home on nearby Sourland mountain. This afternoon, every painful detail was retold in the stark, stabbing manner of courtroom testimony.

Lindbergh Is Aroused.

The first evidence that Col. Lindbergh's temper could be aroused came in the forenoon when a charge was made by Attorney Fisher that the state police had tried to play on Curtis's emotions by surrounding him with the dead baby's toys and tiny garments while he was a prisoner in the Lindbergh cellar.

Lindbergh half rose from his seat at the prosecution table and conferred with H. Norman Schwarzkopf, head of the state police. He evidently was aroused and his usually pale face was flushed. The police officer must have told Col. Lindbergh the story was untrue, for he relaxed and a moment later Inspector Harry Walsh of the Jersey City police, who was under cross-examination, denied that any such procedure had taken place.

". . . And the father did not see his child again until that morning when he identified the fragments of its little body in a morgue," stated Laywer Stout in summing up for the prosecution.

Flush on His Face Fades.

The flush which had remained on the colonel's face during the afternoon faded to an ashy white and the muscles of his jaw contracted, his lips were drawn tightly across his teeth.

The elderly, flaming faced lawyer continued with a grewsome description of the finding of the baby's body while the colonel was off on a wild goose chase with Curtis. The flyer lowered his head and gazed intently at the floor.

There were moments of high drama during the testimony of Inspector Walsh. The "hard boiled" Jersey City policeman today showed a sentimental side and won the jury and the courtroom. The bit of testimony came during his recital of the now famous "checker board" confession made by Curtis in the library of the Lindbergh home.

Plays Checkers with Curtis.

"We had played one game of checkers, when Curtis suggested that we take a walk," said Walsh. "I went outside with him and we talked.

"He admitted to me that not all of his story was true. I told him he ought to go to Col. Lindbergh and tell him the truth. He said: 'My God, inspector, if I make that statement I'll be ruined.' Then he asked me if the statement would be given to the newspapers, and said: 'What will Col. Lindbergh do to me?'

"I told him that no matter what was done to him it would be small payment for what he had done to Col. Lindbergh."

The courtroom cheered and handclapped.

Curtis Asks for Lindbergh.

"We returned to the library," continued Inspector Walsh, "and I told him the smartest thing to do would be to make an honest confession; that Col. Lindbergh couldn't hang him for it."

Curtis asked to talk with Lindbergh, Walsh continued. The colonel came into the room and listened to Curtis for a minute.

"'Here's another lie,' Col. Lindbergh said. 'Why don't you tell me the truth?' Then Col. Lindbergh in a more or less disgusted manner left the room. I spoke to Curtis again and asked him if he would not tell us the truth. He just sat there, and I said, 'It's no use; I'm going to bed.' Then Curtis said: 'Wait a minute. Get me a typewriter and I'll write my own story.' He grabbed my chair and seemed excited. I got him a typewriter and he wrote his confession." (The confession was then read to the jury.)

Hoaxer Sleeps in Cellar.

Inspector Walsh admitted that Curtis was not a guest in the Lindbergh home, but that he had been held there during the period between the finding of the baby's body and the hoax confession. He also admitted Curtis had been taken to the cellar to sleep.

"Yes, we had Curtis down there," said Walsh. "There is nothing wrong with the cellar. It is a clean, comfortable place. I have slept there myself, and Curtis is no better than I am."

Pictured as a Mistaken Man.

In his plea to the jury Attorney Fisher had stressed only one major point—that, no matter what Curtis had done, he had not willfully obstructed justice. He pictured Curtis as a mistaken man, a fellow of honest intent who had tried to help and got into a lot of trouble. The prosecution had only to point to the Norfolk man and ask why he had not spoken in his own behalf.

The full penalty faced by Curtis is three years in prison and $1,000 fine.

Dry Agents Raid Place Near Convention Hall

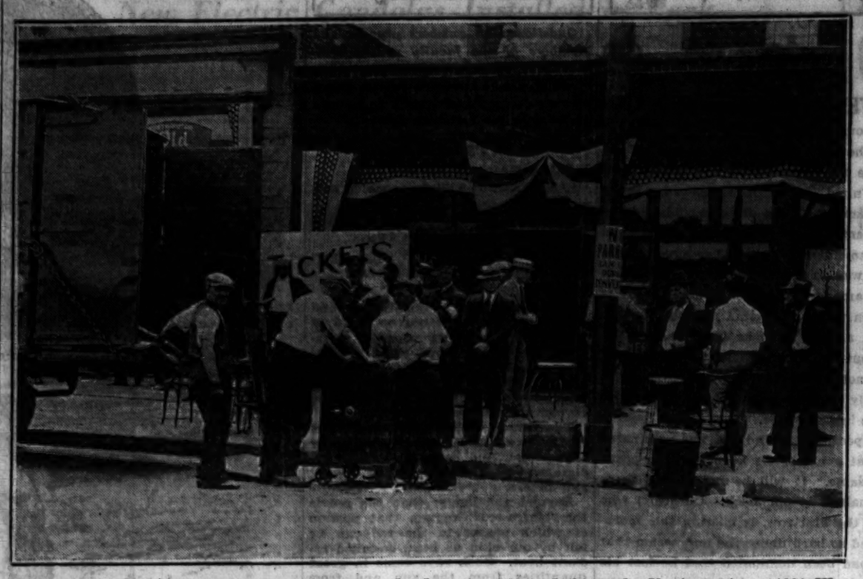

Government prohibition agents removing the fixtures and stock from the Venice cafe at 1809 West Madison street, which has been a handy place for delegates to quench their thirst. [TRIBUNE Photo.]

ROCKEFELLER JR. TO TO BUILD PALATIAL LIVE STOCK HOME

Tarrytown, N. Y., July 1.—[Special.]—A new farm group to house stock and dairy operations will be the largest unit of the $1,000,000 building program which J. D. Rockefeller Jr. is undertaking this summer to improve his estate and help relieve the building depression.

All stock on the estate, including sixty head of cattle, is to be housed in the two and one-half story T shaped structure of stone, concrete and decorated brick. The unit will cover one and one-half acres. Equipped, it is estimated it will cost about $400,000. A modern plant is to be installed to pasteurize milk which is produced on the estate for its inhabitants, and the surplus which Mr. Rockefeller gives to orphanages.

A two and one-half story administration building of residential style will be built near the old Pocantico Hills railroad station not far from the Barren Collier estate. About 1,000 men are now busied at the estate.

Ten employés' cottages, which will cost about $10,000 each, are to be built for farm employés and water, sewer and gas extensions are to be made.

DRIVERS JAILED FOR RACE OF 2 LOADED BUSES

Drivers of two buses who staged a race Thursday night in South Chicago avenue while the vehicles were filled to capacity with passengers, were sentenced to five days in jail and fined $25 each yesterday by Judge John J. Lupe in the South Chicago court. They are Herman Regnier, 32 years old, of Hammond, a driver of a double deck bus of the Shore Line bus company, and Frank Rosch, 36 years old, driver of a Greyhound Bus line.

Rosch attempted to pass the Shore Line bus at 79th street, witnesses said, and the two buses careened north in South Chicago avenue to 71st street, where the drivers were halted and arrested by Motorcycle Policeman Thomas Wolf.

2 Former Bank Directors Lose Plea for New Trial

Lee A. King and Karl J. Heinzelman, former directors of the closed Exchange State bank, who are under sentence to serve 1 to 10 years on embezzlement charges, were denied a new trial yesterday by Judge George Fred Rush in the Criminal court. They were granted a 30 day stay in which to file an appeal.

King Pardons Girl Who Helped Mother Kill Herself

COPENHAGEN, Denmark, July 1.—(AP)—King Christian has granted a royal pardon to Else Wille Bang, who was sentenced a month ago to three months in prison on a charge of having helped her mother commit suicide by an overdose of medicine. She had served one month.

SMALL FIRE AT HOSPITAL.

A mattress left on the roof of the Norwegian American hospital, 1044 North Francisco avenue, caught fire yesterday. The blaze was extinguished by firemen with pumps before more than a few of the 100 patients in the hospital were aware of it.

BLIND DR. FROST RETIRES AS HEAD OF OBSERVATORY

Ends 22 Year Service at Yerkes.

Dr. Edwin Brant Frost, blind astronomer, retired yesterday at the age of 65 after 22 years' service as director of the University of Chicago's Yerkes observatory at Williams Bay, Wis. Regarded as one of the world's leading authorities in astrophysics, Dr. Frost had continued as active director of the observatory despite the blindness which afflicted him in 1920. Now free of his exacting duties, he plans to write an autobiography and enjoy leisure which he had denied himself for years.

Dr. Otto Struve, Russian born scientist, who has been the associate of Dr. Frost for the last ten years, will take over his duties.

Prof. Frost came to Chicago in 1898 from Dartmouth where he was a member of the faculty. He had studied at Princeton, and at Strassburg and Potsdam in Germany. In 1905 he succeeded Prof. George E. Hale as director of the Yerkes observatory. He contributed to the principal atronomical publications and was later made editor of one of these, the Astrophysical Journal.

Noted as a Teacher.

Although the name of Prof. Frost is preserved in the satroid Frostia, which he discovered, his greatest service to astronomy was as a teacher and an authority rather than a discoverer. His lectures and personal guidance helped many beginning astronomers to success.

His own observations were the foundation of a personal philosophy, in which he often declared his belief in a Supreme Being guiding the universe.

"Everything that we learn from the observational point of view in the study of astronomy seems to me to point precisely and always toward a purposeful operation of nature," he said recently. "When you accept this, it semes to me inconsistent with physical sciences not to believe in a mind behind the universe. I cannot imagine the planets getting together and deciding under what law they would operate. Nor do we find anywhere in the solar or stellar systems the debris which would necessarily accumulate if the universae had been operated at random."

Names Flowers by Scent.

Prof. Frost spent many of his leisure hours in his garden, and after losing his sight learned to recognize the flowers and plants by their perfumes and the trees by the texture of their bark. His method of determining the exact temperature by the song of the cricket is noted. After much study he discovered that the number of chirps given by a cricket in 13 seconds added to the number 42 gave the temperature of the place in which the cricket sang.

Last July 14, when Dr. Frost celebrated his 65th birthday at the observatory, 350 leading scientists gathered to congratulate him.

MADDEN, GOTHAM GANGSTER, LOSES PAROLE DECISION

New York, July 1.—[Special.]—Owney Madden, racketeer and night club owner, today was returned to the custody of the state parole board in a unanimous decision of the Appellate division reversing a writ of habeas corpus granted by Justice Aaron J. Levy in March.

Three friends of Madden's—Gustave Guillaume, Jeremiah Sullivan and Terence Riley—also were restored to the parole board's jurisdiction by the decision. Police, instructed to arrest Madden at sight, heard that he had fled the state.

Commissioner Edward P. Mulrooney said he had been told Madden cleared out his office on Broadway last Tuesday and had not been seen in his usual haunts along Broadway since.

"He may have had advance information on the Appellate division's decision," said the commissioner. Madden was paroled from Sing Sing prison on Feb. 24, 1923. He was serving a term of from ten to twenty years on conviction of manslaughter in the first degree. Since that time he has been busily engaged in New York and vicinity, according to the police, in running illicit breweries, smuggling whisky and running night clubs.

Kissane Denied Pauper's Writ; to Stay in Jail

Anthony "Red" Kissane will stay in the county jail, as a result of the ruling of Judge Daniel P. Trude, who refused to grant a pauper's writ in behalf of the hoodlum. Kissane, who was sentenced to one year and fined $300 on a charge of carrying a concealed weapon, will complete the year term Monday. His attorney held that Kissane, who is married, should not be forced to serve out the fine, which he is unable to pay.

Two Are Held

Roy Tuttles and George Spellces were in custody yesterday following their arrest Thursday night as keepers of a beer flat at 1809 West Madison street, across the street from the Democratic convention. The raid was followed by 13 others by prohibition agents in which 13 men and women were arrested.

DRY AGENTS? HOW QUAINT! THEY'RE INVESTIGATORS!

Prohibition Raiders Given New Name.

Amos W. W. Woodcock, prohibition director, announced yesterday that his dry raiders are no longer to be kown as prohibition agents, but will operate under the dignified title of "department of justice investigators, working out of the bureau of prohibition." Director Woodcock explained that a certain odium has attached to the term "prohibition agent" as a result of their raiding activities.

M. L. Harney, prohibition administrator in this district, said the change would not affect the activity of the agents and that the Washington order had no particular significace. Comment in the federal building indicated otherwise. It was pointed out that some confusion will result from the order, as there already is a department known as the bureau of investigation of the department of justice. Attached to this branch are considered to be among the highest ranking detectives in the United States.

"Cash In" on Reputation.

One explanation for the order was that the prohibition department wishes to cash in on the reputation of the regular department of justice investigators and remove some of the stigma from their own craft.

Politicians regarded the move as an administration gesture to take the term "prohibition" out of the coming campaign. The order became effective at midnight.

Cut Prohibition Staff.

Meanwhile it became known that a general cut in the prohibition staff has been ordered throughout the country. It is estimated that approximately 300 agents will be given their discharge in all the districts. Locally probably from seven to seventeen agents will be released.

While refusing to discuss the cut, Harney stated that possibly only seven—at the most ten—men would be discharged locally. The reason given for the reduction was the curtailment of revenue by the new budget. It was stated politics would have no bearing on the selection of men to go, the youngest in the point of service being fired first.

PREMIERS AGREE TO CUT BUDGETS IN AUSTRALIA

[Chicago Tribune Press Service.]

CANBERRA, Australia, July 1.—The commonwealth's premiers' conference adjourned today after confirming a unanimous determination to adhere to Premier Joseph A. Lyons' plan for financial retrenchment and to relieve unemployment. The conference will resume its deliberations at Sydney on Monday. The premier will meet with the commonwealth bank board to discuss further financial assistance for the coming year. The bank insists on limiting further financial aid to seven million pounds [about 21 million dollars current exchange], unless state governments effect more economies in their budgets.

CHEMISTS OF U. S. MEET IN DENVER LATE NEXT MONTH

Hundreds of men of science from all parts of the country will assemble in Denver Aug. 22 to 26 for the eighty-fourth meeting of the American Chemical society. Delegates will represent a membership of nearly 20,000.

Chemistry reports to be submitted will include one on perfection of synthetic rubber. The chemical industries, according to a survey, the results of which are announced by the society, have successfully met the test of the depression, and have shown that the immense expansion of the post-war decade was soundly based.

22 Cleaners Ask Writ to Restrain Union Drivers

Twenty-two cleaning and dyeing establishments sought an injunction yesterday before Judge Denis E. Sullivan in the Superior court to restrain the Laundry and Dry Cleaners Chauffeurs and Drivers' union. They charge that since they began to use nonunion drivers clothing consigned to their shops has been ruined with acids. Judge Sullivan continued the case to today when the union attorneys informed him that they wished to ask a change of venue.

STATE SAYS BAIN USED PRESIDENTS AS OFFICE BOYS

'Borrows' $500,000 Unknown to Directors.

Financing in the Bain banks was described in Judge John M. O'Connor's court yesterday by Edward C. Barry, 10158 South Leavitt street, former president of the Chatham bank, vice president of the West Englewood bank, and a director of the Brainerd and other banks in the chain headed by South Park Commissioner John Bain.

EDWARD C. BARRY.

The witness was testifying against Commissioner Bain, who, Special Prosecutor Edwin J. Raber said, used his bank presidents as rubber stamps, yes men, and office boys. The elder Bain, his two sons, and a son-in-law are on trial without a jury on a charge of conspiracy.

Borrows Half a Million.

First Barry told of owing the Bain banks $100,000 on personal loans at the time of the closing of the twelve banks. Next he told of Bain borrowing more than a half million dollars from the West Englewood bank without a director ever being consulted or asked to pass upon Bain's credit. Then he told of numerous transactions that Raber said deserved to be termed as "at least frenzied."

Barry said John Bain, Inc., a sort of parent company to all the Bain banks, took over the assets, now worthless, of the Caledonia and Drexel-Western companies, in which Barry, Bain and others were partners. Why this was done was not apparent, although the witness told of Bain, Inc., being heavily in debt to all the Bain banks.

This parent company would get a bond issue and apportion shares of it to each of the banks, and Barry said he, as president of one of the banks, took whatever was sent to him by the company without question and gave Bain, Inc., credit.

Prints Own Bond Circulars.

He identified a circular which described a property on which Bain floated a bond issue of $375,000 as "conservatively valued at $633,000." There was other testimony to show a loop bank had appraised this property as worth $327,000. Similar circulars were printed by the ton on a press in the basement of a Bain bank.

Barry said he sold bonds without knowing anything about the appraisals.

The West Englewood bank was in trouble two or three months before it closed, and a scheme was concocted to overcome the difficulties, Barry said. As he described the action, the officers and directors signed notes for $240,000 and were given bonds to put up as collateral on their notes, and then they added other collateral and went downtown and borrowed cash on the double set of securities from solvent banks.

Bain Demands Cash Only.

Bain meanwhile had given orders to dispose of certain bonds [Raber said "unload them on the unsuspecting public"] and for a time the Bain subordinates were trading them for first mortgages, but Bain stopped that. He wanted cash for them, the witness said. Downtown banks would not loan on Bain bond issues, the witness endeavored to explain, unless they controlled the whole issue.

The witness said he didn't read clearing house reports on collateral held in the banks in which he was an officer. He did know about the clearing house ordering the officers to "get rid" of $1,175,000 of what Raber termed "bum stuff." Raber stated previously that the West Englewood bank withdrew from the Clearing House association to avoid following that order. Raber asked if he thought the clearing house didn't know what it was talking about, and Harry said, "Yes, that's about it."

There was a hint of the use of Bain's political influence in a question asked by Raber about "a man named Twitchell who had something to do with restaurants in the south parks" to whom Bain transferred title to a piece of property. The purport of the question, which was not answered, was that the property was juggled a few times to give it a higher but fictitious value.

The former bank president said he never discussed with Bain an overdraft by Bain, Inc., of $63,000.

Another witness, Arthur Olson, 7718 Carpenter street, secretary of a sash and door company of which W. Merlse Fisher was a director, told of floating a bond issue [of which "the unsuspecting public now holds $139,000," according to Raber], and which is in default.

Records of the company show that at a directors' meeting in October, 1929, the notation was made "Business is poor" but, according to Olson, Fisher, who should have known of this condition, did nothing to call the bank's loan to the sash and door company.

The trial will be resumed Tuesday.

10 DIE, 200 HURT IN MOSLEM - HINDU RIOTS IN INDIA

BOMBAY, India, July 1.—(AP)—The enmity between Moslems and Hindus, which has long harassed police authorities throughout India, broke out into riots yesterday and today which resulted in ten deaths and a casualty list of more than 200.

So fierce were the religious combatants that all shops and markets of Bombay were forced to close, and armed police took control of the streets.

The cause of the initial outburst was not immediately determined, but fuel was added to the flame when 1,000 Moslem mourners started a funeral procession through a Hindu section of the city. Many clashes flared and six times police had to fire on mobs before they could disperse them and stop the incidental looting.

Actress Aids Hutton's Accuser

Myrtle St. Pierre, who is suing David Hutton, baritone husband of Aimee Semple McPherson Hutton, evangelist, and Mrs. Lillian Casey, known on the stage as Louise Gibney (right), who testified for her. [Acme Photo.]

HUTTON DENIES VOWING LOVE FOR NURSE SUING HIM

Gives Her His Photo, but Not Ring.

Los Angeles, Cal., July 1.—(AP)—The well trained voice of David L. Hutton, singer-husband of Aimee Semple McPherson, ran the emotional scale with "I did nots" and "no, sirs" today as he denied from the witness stand the charges of Myrtle St. Pierre, a nurse suing him for $200,000 for alleged breach of promise. Hutton was dressed in striped flannel trousers, a light gray coat and a vivid blue necktie.

DAVID HUTTON.
[Acme Photo.]

His testimony became a blanket denial of the nurse's charges that he forsook her to marry Mrs. McPherson, Los Angeles evangelist. He testified he attended a party at the home of Mrs. Nan Anthony Norbury, where he met the nurse Jan. 18, 1931.

Never Clasped Her Hand.

"When you met Miss St. Pierre did you clasp her hand in both of yours and say, 'Where have you been keeping this gorgeous creature all my life?'

"I did not."

"Did you say to her you were just back from San Francisco and that there was a wonderful moon and that you would like to enjoy such a moon with her?"

"I did not."

Hutton's baritone voice changed into a tremulous tenor when his attorney, Mark Jones, asked him if he slipped a ring on Miss St. Pierre's finger.

"I did not," Hutton shouted.

"Did you tell her, 'I'll be the head of your house any time'?"

"No, sir."

Hutton denied he wrote the music of a song, "My Love for You," especially for Miss St. Pierre. She had testified Hutton told her the song was inspired by his love for her.

No Influenza Treatment Alone.

The witness acknowledged the nurse gave him a treatment for influenza, but denied he was in a room with her alone. He explained that Miss St. Pierre pleaded with him for a photograph of himself, and, "like all artists, players and singers, I gave her one."

Hutton's rotund form shook with laughter as his attorney asked him if he kissed Miss St. Pierre's knee at dinner.

"I never kissed her knee in my life."

"Did you introduce Miss St. Pierre to your mother as 'the most charming girl in the world'?"

"I did not. I said, 'Mother, I want you to meet Miss St. Pierre, a friend of mine.'"

OVERRIPE EGG ODOR REMOVED BY U. S. FROM DENATURED ALCOHOL

Washington, D. C., July 1.—(AP)—The odor of overripe eggs has been removed from completely denatured alcohol.

After giving thought to numerous complaints, the treasury said today it had substituted a new petroleum product known as "calorite" to replace "aldehol" of the rank aroma.

The Standard Oil Company of California was given credit for assisting in the development of the new preparation.

Calorite exudes a less offensive odor, the department said. The alcohol is treated to prevent human consumption.

ROBBER IS SHOT, AID CAUGHT IN OAK PARK CHASE

One bandit was probably fatally wounded, a second was captured and two others escaped yesterday after an automobile chase and gun battle in the streets of Oak Park.

Frank Bigman, 24 years old, 1150 Washburne avenue, was shot by police when he and his companions abandoned their car at Ridgeland avenue and Randolph street, in the suburb. His captured companion identified himself as Frank P. Flemming, 2748 West Madison street.

The four men, riding in a stolen car, had attempted to rob Ivar Hansen, canteen owner at Edward Hines Jr. hospital. The attack occurred at Maple avenue and Madison street, Oak Park. Finding Hansen had no money they took his revolver and fled. Policemen Ivan Calvert and Dana Stanton, notified by Hansen, sighted the bandit car at Euclid avenue and Randolph street and gave chase. As the squad car overtook them the bandits halted their car and fled on foot. Bigman was shot three times in the body and was taken to the Oak Park hospital.

PLAN PARLEY TO PUT TEETH IN ANTI-WAR PACT

PARIS, July 1.—(AP)—Dr. Nicholas Murray Butler and his Carnegie endowment associates revealed today a plan to call a conference of signatories of the Briand-Kellogg peace pact to put certain teeth into the instrument.

The president of Columbia university of New York said the object would be a pledge from each signatory to advance no economic help of any kind to any nation which violates the treaty by resorting to war.

Dr. Butler said he believed that if such a pledge could be agreed upon the chance of a breach of the pact would be reduced and the problem of disarmament simplified.

Dr. Butler and his associates are discussing the plan with Europeans, official and nonofficial, and are trying to work out formation of regional European economic groups for rehabilitation.

"My own idea is to have three regional units—the Balkans, central Europe, and eastern Europe," he explained.

THIS STORE WILL BE OPEN ALL DAY TODAY

Off for a Big Week-End

TAKE A Polka Dot Beach Bag

Large bag with large polka dots, several smart color combinations. Rubber lined, with pockets. Holds bathing suit, cap, slippers and everything else you need for the beach.

$2

Others at $1

Rug-Bags, a bag and beach rug all in one are priced at . . $2.95

TAKE A Waterproof Cigarette Case

Light weight Bakelite, clips to belt, keeps cigarettes and matches absolutely dry. Cover opens quickly and screws down water tight.

$1

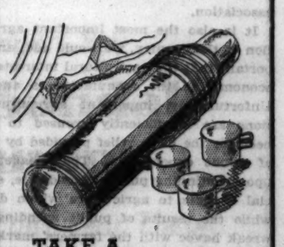

TAKE A Thermos Container

Best quality Thermos, nickeled exterior and top. Specially priced:

Pint size, $1.50

Quart, with nest of 3 aluminum cups

$2.50

FIRST FLOOR MIDDLE, WABASH

MARSHALL FIELD & COMPANY

The New HARTMAN Apparel Shop

SENSATIONAL SALE! 1,000 2 Pc. Silk SWAGGER SUITS

$1.74

Smart! Breezy! White sleeveless dress in silk crepe or silk shantung . . . with gay print swagger coat. Chicago's biggest value. Sizes 14 to 20.

Other Styles, in Washable Pastel Crepes, Chiffons, New Prints, and Stripes. Sizes 14 to 46, $1.74

HARTMAN'S
Smart and Thrifty Apparel
Wabash and Adams

THE HARTMAN APPAREL POLICY
Serve Yourself . . . Cash and Carry . . . Michigan Avenue Fashions . . . at Savings of at Least 20%!

Chicago Daily Tribune

THE WORLD'S GREATEST NEWSPAPER

FOUNDED JUNE 10, 1847

ENTERED AS SECOND CLASS MATTER JUNE 3, 1903, AT THE POSTOFFICE AT CHICAGO, ILL., UNDER ACT OF MARCH 3, 1879.

All unsolicited articles, manuscripts, letters and pictures sent to The Tribune are sent at the owner's risk, and The Tribune company expressly repudiates any liability or responsibility for their safe custody or return.

SATURDAY, JULY 2, 1932.

THE TRIBUNE OFFICES.
CHICAGO—TRIBUNE SQUARE.
MILWAUKEE—TRUST COMPANY BUILDING.
NEW YORK—220 EAST 42D STREET.
WASHINGTON—815 ALBEE BUILDING.
BOSTON—718 CHAMBER OF COMMERCE BUILDING.
ATLANTA—1825 RHODES-HAVERTY BUILDING.
LONDON—135 FLEET STREET.
PARIS—1 RUE SCRIBE.
BERLIN—WILHELMSTRASSE 69 A.
MADRID—CALLE ESPALTER 5.
RIGA—ELIZABETES IELA 15/3.
ROME—GALLERIA COLONNA (SCALA A).
VIENNA—AM MODENAPARK 6.
WARSAW—PLAC KRASINSKA 6.
GIBRALTAR—HOTEL CECIL.
SHANGHAI—38 AVENUE EDWARD VII.
TOKIO—IMPERIAL HOTEL.
MEXICO CITY—HOTEL REGIS.
PANAMA CITY—HOTEL CENTRAL.
SPECIAL REPRESENTATION.
SAN FRANCISCO—820 KOHL BUILDING.

THE TRIBUNE PROGRAM

PLATFORM FOR AMERICA

1. *Repeal the Eighteenth Amendment.*
2. *Repeal the Volstead Act.*
3. *Stop appropriations for Prohibition tyranny.*
4. *End tax confiscations.*
5. *Halve government expenses.*
6. *Free the Railroads.*
7. *Establish Twelve-Foot Navigation from New York to New Orleans.*
8. *Adopt an American Foreign Policy.*

PLATFORM FOR MIDDLE WEST

1. *Revive the coal industry.*
2. *Free the farmers' markets from the Farm Board.*
3. *Fit highways to traffic needs.*
4. *Create a Middle West Chamber of Commerce.*

"The newspaper is an institution developed by modern civilization to present the news of the day, to foster commerce and industry, to inform and mold public opinion, and to furnish that check upon government which no constitution has ever been able to provide."

"IMMEDIATE MODIFICATION."

The Democratic party in solemn conclave assembled has declared:

"Pending repeal, we favor immediate modification of the Volstead act to legalize the manufacture and sale of beer and other beverages of such alcoholic content as is permissible under the constitution and to provide therefrom a proper and needed revenue."

The Supreme court has declared that the congress has authority to define intoxicating liquors, while noting that there are limits beyond which it cannot go. These limits would obviously be fixed by the intent of the 18th amendment. In other words, congress could not enact legislation legalizing beverages clearly intoxicating in fact.

The way is therefore open for the Democratic membership of congress to respond to the formal declaration of their party for "immediate modification of the Volstead act." A refusal to do so by the Democratic membership in congress would be a revolt against their most authoritative party organization.

The Democrats in the house of representatives are in a majority of that chamber. They control its organization. The Democrats in the senate are only two or three votes short of a majority. In both houses a modification bill would have the support of a considerable number of Republicans and several of the so-called progressives. There can be no doubt, therefore, that a modification bill could be passed in both houses. The probability is that if the Democratic membership acted unanimously in obedience to their party declaration enough votes from the Republican and progressive members could be found to pass such an act even over a presidential veto, if the President resorted to it.

There is, therefore, no justification for a failure to act at this session.

CAMPAIGNING FOR RETRENCHMENT.

The Midwest Manufacturers' association is planning a campaign to carry to every candidate for office in the states covered by the association the demand for retrenchment of expenditure and tax reduction. The states are Illinois, Michigan, Indiana, Ohio, Wisconsin, Iowa, Oklahoma, Nebraska, and Kansas. These states employ over 35 per cent of the wage earners of the country and produce 39 per cent of the nation's total industrial production, according to President Hastings of the association.

It is also the most important agricultural section of the country, we would add, and it is as important that the agricultural interests organize for economy as the manufacturers and merchants. Unfortunately, important agricultural organizations are insufficiently aroused to the farmers' need for the basic relief provided by retrenchment of public expenditure. Their leaders seem bent upon continuing public expenditure, expecting special benefits to agriculture which do not arrive, while the results of public spending continue to wreak havoc with the farmers' market and waste the financial resources upon which they must depend for recovery. There is no class which is suffering, directly and indirectly, more painfully than the farmers from past and present public expenditure and none that needs more the relief which economy will bring. Farmers need to wake up to the fact that they are affected not only by the tax exactions they themselves pay but by the results of tax action upon business enterprise and urban populations. Yet their professional representatives, or at least some of the most active, seem interested only in resorts to government for what purports to be aid, but adds more burden of debt upon the people.

The fight for economy should not be confined to business men and employers. It should be taken up by farmers and wage earners. Their organizations now under leaders who are demanding more expenditures instead of retrenchment should hear from wiser leaders.

The plans of the Manufacturers' association are worthy of imitation throughout the country by all organizations, industrial, mercantile, professional, agricultural, and labor. It proposes to take its demands for retrenchment direct to candidates, to examine the records of incumbents, and to pledge all candidates, if possible, to economy. No other system will bring prompt results, and prompt results are essential. The resolutions of conventions and conferences have use in arousing opinion, but this opinion must be brought to bear directly upon the individuals who actually vote appropriations and the individuals who spend public money. There is always organized pressure for appropriations, for spending. There must be organized pressure for economy and tax reduction. An important function of such work as the association is undertaking is to fight organized demands for public money. This means war between the special interests demanding public money in one form or another and the general interest of the public in retrenchment. Men in public office, legislators and executives, who try to bring expenditures down, should be strongly supported. Those who curry favor with organizations pressing for public money, in one guise or another, those who yield to shortsighted local or special pressure, must feel the force of the demand for relief. Most men in public office will take the right course if they can be assured of support for their action. The need is to waken all our people to the injury all suffer from excessive taxation and the exhaustion of the capital resources essential to enterprise.

A SNAPSHOT OF GENEVA.

Twelve years after the armistice the allies are still haggling with both their debtor and their creditor. They won the war with borrowed credit which fed their people and supplied their armies. Without this credit they could not have won. If it had been available to their enemy and not to them they would have signed terms and would not have dictated them. Let the American army and its cost to the American people be ignored as a factor. If Germany could have fed its people with the supplies which went to Great Britain, France, and Italy, and if these three countries had been forced to subsist upon the resources available to Germany, there would have been no treaty of Versailles. No one can know exactly what might have been. It might have been stalemate, but it would not have been Versailles.

As Louis XIV. said of another struggle for control, the last gold coin was to win. In 1918 that gold coin was obtained in the United States and a promissory note was left in its place. American credit, reinforced by American food restrictions at home, won the Tyrol for the Italians, the Saar occupation for the French, the German fleet and sea supremacy for the British, five billions of reconstruction and reparations for all of them, new colonies everywhere for the three and for Japan and new security for them all in the partition of enemy states, the splitting up of enemy empires, the creation of buffer puppets and the limitation of enemy armies.

Credit never did a bigger piece of work in the affairs of state. No other loan ever had such consequences in determining who should sit on top and who should be at the bottom. It enabled the allies to strip their enemies and to write war animosities into a treaty of peace.

Now the beneficiaries of this are concerned principally in giving the least to the satisfaction of their creditor and getting the most out of the wreck of their debts. Their creditor is called a shameless usurer because he holds their notes and their debtor is called an unruly rogue because they have his signature to terms they dictated.

As a business dicker the whole affair is void of business honor.

A SERVICE TO THE NATION.

The awakening of public opinion to the evils of the prohibition régime is, no doubt, chiefly due to the press, but the organization of that opinion for action is to be credited to associations of citizens who deserve the congratulation and gratitude of the nation for their public service. The most noteworthy of these influences are the American and state federations of labor, the Association Against the Prohibition Amendment, the Women's Organization for National Prohibition Reform, the Crusaders, the Voluntary Committee of Lawyers, Inc., the National Security league, who with the American Hotel association and probably some other similar organizations have been invited to form a united repeal council to unify the work required to bring about repeal. Civic organizations and the associations interested in tax relief should affiliate themselves with this proposed unifying council. Differences as to measures should not be allowed to weaken the movement for essential action, and the processes of public education and for direct pressure upon legislators and political controls should be intensified rather than relaxed.

Editorial of the Day

TOO BAD FOR 'HOPPERS NOW!

[Cedar Rapids Gazette.]

There is hardly a chance that congress will put out any money to help the plain people out here in Iowa, Nebraska, and South Dakota battle grasshoppers. The insect invasion is a problem we'll have to handle ourselves. In view of that situation the scientific discovery announced at Cornell university Sunday is nothing short of a godsend.

It seems that one Dr. Faure, a Cornell graduate, has found out through careful study in South Africa that it's crowding—mob psychology—that makes grasshoppers ornery. You can take ordinary, inoffensive grasshoppers that wouldn't hurt anybody, he says, and transform them into voracious, conscienceless creatures with no thought but to plunder and pillage. All you have to do is to put enough of them together in a restricted space. They even change color and shape. They begin with enormously increased jumping activity. Their body heat rises. And they develop appetites like double chinned dowagers dieting for the new style bathing suits. These, mind you, are all grasshoppers of good family caught by the mob spirit and unable to resist their environment.

That isn't the half of it. The really important thing is that the process works both ways! You can take these loony locusts and deliberately change them back into harmless, law abiding insects that go unobtrusively about their business and never eat between meals. By removing them from the mob with its corrupting influences you can restore their original shape, color, and habits.

Now, there is the discovery that is going to help us cope with this grasshopper plague over in the Missouri river counties. Heretofore the experts have told us we'd have to buy poisoned bran and sprinkle it over the land to discourage the pests. Poisoned bran costs lots of money, even at the present cut rates. This new information supplied by Dr. Faure suggests a much cheaper method of handling the grasshoppers. These pests travel in gangs. Wild eyed and utterly indifferent to existing economic conditions, they move along in mass formation, gobbling up every green thing in sight.

Now suppose a farmer were to take each individual grasshopper and isolate it—get it off by itself where it wouldn't be trying desperately to keep up with the neighbors. With a little time for solitary reflection the insect would begin to repent the kind of life it had been leading. It would regain its natural shape and that youthful complexion and in no time at all it would settle down to a temperate, conservative life and doubtless vote the straight Republican ticket forever after. And there is your grasshopper invasion nipped in the bud without worry—poisoned bran or federal paternalism! Who cares about congress?

How to Keep Well By Dr. W. A. Evans

To the limit of space questions pertaining to hygiene and prevention of disease will be answered in this column. Personal replies will be made to inquiries under proper limitations when return stamped envelope is inclosed. Dr. Evans will not make diagnosis or prescribe for individual disease.

[Copyright: 1932: By The Chicago Tribune.]

HOW TO BE HAPPY.

EVERYTHING that makes life worth while depends on mental as well as physical health. Prevention, as distinguished from cure, is now accepted in physical health. We must apply prevention to mental disorders, both major and minor. That is the next step.

Dr. W. H. Burnham lays down what he calls six minimum essentials for a wholesome personality.

The first is what he calls wholeness. A person, to have a wholesome personality and to be contented and happy in life, must be for what he is for with all his body, mind, and soul. He must get pleasure and satisfaction out of every situation that he finds himself in. If he is thrown into surroundings that do not suit him he must have patience enough to find persons and things there that he can be fond of, and charity and forgiveness enough to accept the remainder with grace. It will help us to understand what is meant by wholeness of personality to think of it as the opposite of dementia precox and split personality. The man with wholeness of personality does not get his pleasures from day dreaming.

The second essential is a task or work in which one can find pleasure and joy. A man who gets joy out of his work is not apt to be harmed by taking his work home with him at night. Failing to get a vacation may make him all the happier. The mind that is fully occupied with the task in hand is not liable to be torn by the cross currents of harmful emotions.

A third essential is objectivity, or the ability to value and weigh oneself without prejudice for or against—to measure oneself just as others are measured—neither with too much ego nor with an inferiority complex.

The fourth is persistence—the desire to stay by those things that we undertake; to see them through. The first time we do a thing the newness of it causes some difficulty, friction, and lost motion. After we have done it a few times the processes run in grooves. We watch a powerful engine easily carrying its load and we feel that somehow its work is a pleasure—a thing to be gloried in. It gives us a feeling of pleasure to watch the ease and complacency with which the engine does its job. There is something of the same quality in the reaction of personality when the job in hand is being accomplished without lost motion, friction, or waste.

The fifth essential is that the person should be a member of a group in which each individual has freedom of opinion, but in which he finds happiness in such exercise of his freedom as will make up for the good of the group instead of bringing discord and partisan clashing.

The sixth is based on a recognition of growth and evolution in the mind and the emotions. The body changes its characteristics as it grows. So does the mind. The interests natural to a boy are unnatural when found in a man. To be infantile, puerile, or adolescent in one's mental reactions and emotions after maturity has been reached is unwholesome, at least.

ACIDIFIED MILK.

Mrs. R. S. C. writes:

1. I like sweet milk and I need to drink it, but it disagrees with me. I have been advised to put half a lemon in a glass of sweet milk. Would this curdle the milk, and, if so, could I eat or drink it?

2. I have been advised to let the milk clabber and to eat that. Would it be all right?

3. I am apt to feel numb if I sleep on my left side, and when I get out of bed in the morning my feet tingle as though they were asleep. What is the cause, and what can I do about it?

REPLY.

1. Milk that is acidified with fruit juice is superior to sweet milk. By adding the juice slowly while stirring well the milk should not curdle. Curdled milk is wholesome, though some do not like it. You propose to use too much juice for a glass of milk.

2. That is all right. All soured milks are wholesome.

3. This is a pressure effect. It is not especially significant. Is your mattress too hard, or is it too soft, causing your body to sag too much?

FRIEND OF THE PEOPLE

Letters to this department must be signed with names and addresses of writers.

MUST HAVE FACTS.

Chicago, June 26.—[Legal Friend of the People.]—I am in a quandary over the procedure of a lien. 1. Is a contract absolutely needed to take lien action? 2. We had only a verbal agreement. Could I recover? 3. How would I go about obtaining a lien? 4. What court handles these cases and would a lawyer be needed? M. B. Z.

Without knowing your facts we cannot determine what kind of a lien you have in mind, nor whether you are distinguishing between a written contract and an oral contract. TRIBUNE LAW DEPARTMENT.

MUST BE OF AGE.

Newton, Ia., June 23.—[Friend of the People.]—Kindly advise if a boy eleven years old could get final naturalization papers or must he wait until he is of age. A. G. H.

He must wait until he is of age, unless his parents become naturalized in the meantime.

FRED J. SCHLOTFELDT,
District Director, U. S. Dept. of Labor.

FENCE OWNERSHIP.

Chicago, June 28.—[Legal Friend of the People.]—I own a home with the front facing the west. I have always been under the impression that the fence on the south was mine. When the owner put up his home south of me I asked him to put up my fence and I paid for material and work, but he put the posts inside his yard. Later I discovered that the fence on the north belongs to me. The owner south of him put the fence up on the other side of his yard, so in that case he owns no fence. I want to know if I have the right to take down the fence I had him put up or make him pay for it because the posts are inside his yard. A. C. J.

The wording of the fence act indicates that the legislature had agricultural properties primarily in mind. Section 2, for example, provides that a fence "sufficient to turn stock" should be legal. Although the applicability of this wording to urban property is open to some question there is no express exemption and we regard the act as applying to division fences between city lots which are inclosed on their other boundaries, so that adjoining owners must contribute equally to the cost and repair of each such fence. TRIBUNE LAW DEPARTMENT.

A LINE O' TYPE OR TWO

Hew to the Line, let the quips fall where they may. W. D. L.

OUR ROOSTERS HAIL THE NOMINEE!

Hearken to our roosters crowing lustily for the man whom the Democrats have nominated as their candidate for the presidency of these here more or less United States. He is, indeed, a great man, the one among all the other candidates who stood preëminent. There is no other man who might have been chosen who would so have pleased the east, the west, the north, the south. He is the man who among all the men whoseth who is indeed the man who. His name you will find on the first page, as the Line, as usual, had to be spanked and put to bed at seven o'clock, and, the night session not beginning until half past eight, it was naturally more or less impossible for us to print his name in this space.

It is barely possible that no one was nominated last night. But our roosters keep right on crowing just the same. It will be noted that there were two casualties in our flock. Cuthbert, who was second in the first row, is missing this morning. He crowed so hard under the impression that Gov. Ritchie had been nominated that he lost his voice and suffered a slight attack of the pip, nervous breakdown, and housemaid's knee. But if Mr. Ritchie is nominated nothing will keep Cuthbert from getting back in his place and crowing until he's black in the face. Clarence, the next to the last bird on the bottom perch, is also out of the picture this morning. Clarence is now in a fine, handsome chicken pie.

We need only say that the roosters who stood on either side of Clarence were crowing for Ritchie when Clarence piped up for Gov. Roosevelt. Poor Clarence! But he was a nice, fat rooster, and probably he'll be happier in the chicken pie.

SONNET XXXIX.

And now the redbird leaves his peaceful tree;
nothing there remains but little leaves
newborn, so like this heart. And tenderly
he sings farewell from underneath the eaves.
As if a kinder hurt were not so keen
he sings politely, and the brilliant day
gives his vermilion breast a flaming sheen
I had not known before he was quite so gay.
And so the redbird flies across my door,
beyond the garden fence and out of sight.
Only his sudden shadow on the floor
have I to carry with me through this night.

Strange, that with the spring so lately born
and the rose not started, I should know the thorn.

JEANNE DELAMARTER.

THE DEMOCRATIC PLATFORM was so wet that the national committee is arranging to have all the stump speakers and spellbinders wear deep diving suits when they walk out before their audiences. Large tanks with glass sides will be used by many of the statesmen. They will wear bathing suits and dive right down to the bottom of the tank like Annette Kellermann used to do. Instead of making regular speeches they will blow bubbles. And the orator that blows the most bubbles will be considered the greatest speaker.

AND MAYBE if we had known that it would drag out the roll call at conventions just so much longer to find out what the two votes from there are going to do about it we wouldn't have bought the Virgin islands.

Oh, the Ornery Hound!

Sir: I just found the meanest guy in the country. He's the fellow who began a chain letter just before the postage went up. MORT FRIEDMAN.

WELCOME BACK, DEAR OLD FRIEND!

If the Democrats win out in November with their straight from the shoulder, take it or leave it plank on prohibition we will have returned to us a dear friend who has been missing many years. Ah, we grew so accustomed to him in our childhood days we wept when he went away. But now if the noble experiment of compelling people by law to change their personal habits is given the bum's rush, then the drys will have a chance to rush back to the schoolroom with our dear old friend, "Inside View of Drunkard's Stomach—Third Stage." How well we remember the first time we met the inside view—third stage—of a drunkard's stomach. All the little girls in the class began to cry, but the boys thought it was grand—it made a splendid target for chewing gum and spitballs. These added so much horror to the inside view of the drunkard's stomach that the teacher let them stay. Of course, the thing quite spoiled our appreciation of art. To this day the dear little folks who had to continually gaze on that awful chromo turn pale when they see a glorious masterpiece of "Evening in Naples Bay" or "Sunrise in the Alps" and turn from it pale and trembling. They think it's another "Inside View of Drunkard's Stomach—Third Stage."

THOUGH ALL ELSE GO.

No one can rob us of our dreams:
Through all the bludgeoning of fate,
Through all the heartache, when it seems
No bit of beauty shall remain,
Still live our dreams inviolate,
Still flow the rivers and the streams,
Still blow the winds, and still the rain
Slants joyously on field and plain,
And ever Spring returns again
To lead us back to our lost dreams.

SHERRY KING.

ENGLISH RAILROADS have started a new fad—mystery trips. You pay down, say, a hundred pounds—five hundred dollars more or less in real money—and you're taken on a trip without knowing at all where you're going. The mystery to us would be where to get the five hundred dollars.

R. H. L.

Every Man's University

Questions and answers prepared by members of the faculty of the University of Chicago outline what they consider a well educated person ought to know. Today's instructor is Harvey B. Lemon, professor of physics.

TODAY'S QUESTION.

What is meant by an erg?

[This question will be repeated and answered in this space Monday.]

YESTERDAY'S QUESTION.

What is meant by "invisible" light?

ANSWER.

The human eye is sensitive to and can see only a very narrow band of a vast range of electromagnetic vibrations that are referred to in general by the term "radiation." Invisible light is a popular term for those wave lengths in this range both longer and shorter than those we can see.

The longer visible wave lengths we can see we call red light, the shorter ones violet, and between lie intermediate waves of orange, yellow, green, and blue.

Beyond and longer than the red is the "infra-red" region, that portion of which nearer to the red can be felt by our skin as heat, so-called radiant heat. Such rays come in great quantities from the sun and from many artificial sources. Far longer than heat rays are those produced and used in wireless that we call radio waves.

At the other end of the scale, shorter than the violet we see, is the ultra violet to which photographic plates are sensitive. Our atmosphere, however, becomes opaque to shorter ultra violet waves, until we get down to wave lengths many hundred times smaller when not only the atmosphere and many solid objects then become quite transparent. These are the X-rays. Still shorter than X-rays are the "gamma" rays given off by substances like radium. Cosmic rays, whose origin is still obscure, are shorter still.

FROM THE TRIBUNE'S COLUMNS

16 YEARS AGO TODAY

JULY 2, 1916.

LONDON.—The grand offensive of the allied forces in France began early this morning and already has resulted in the most important advance which has been made on the western front since the battle of the Marne which turned the Germans back from Paris. The drive was made against the German lines on both sides of the River Somme, sixty miles north of Paris. The British and French captured all the first line German trenches on a front of twenty-five miles. They have taken at least eight towns and villages which are of great strategic importance and have captured at one point a labyrinth of trenches 1,000 yards deep on a front of seven miles. The extent of the allied victory is shown by the fact that the Germans, during the first twenty-four hours of the battle of Verdun, drove forward only two miles on a ten mile front. The fight still continues with great intensity.

WASHINGTON, D. C.—There will be no war with Mexico unless Gen. Carranza precipitates hostilities by attacking the American army. Even then the President will endeavor to avert a general conflict between the two countries. This is the unofficial answer of President Wilson to the official statement issued in Mexico City in which Carranza reiterated his demand for the withdrawal of American troops from Mexican soil and indicated that he backs up Gen. Trevino's orders to prevent Gen. Pershing's army from moving east, west, or south.

SEDALIA, Mo.—[By Walter Noble Burns.]—Col. Milton J. Foreman has invited the officers of the First Illinois cavalry, of which he is commander and which is on the way to the border, to have Christmas dinner with him in the presidential palace in the City of Mexico. The regiment expects to reach Brownsville, at the mouth of the Rio Grande, on July 4.

SAN ANTONIO, Tex.—[By Sidney Willis.]—Delayed by special orders requiring the examination of all bridges over which all troop trains mobilizing here must pass, the Second infantry, I. N. G., arrived here tonight. The first section, in charge of Col. J. J. Garrity, disembarked at 8:30 and the other two sections came in about two hours apart.

THE EMBARRASSED TITAN

[Punch (Copyright).]

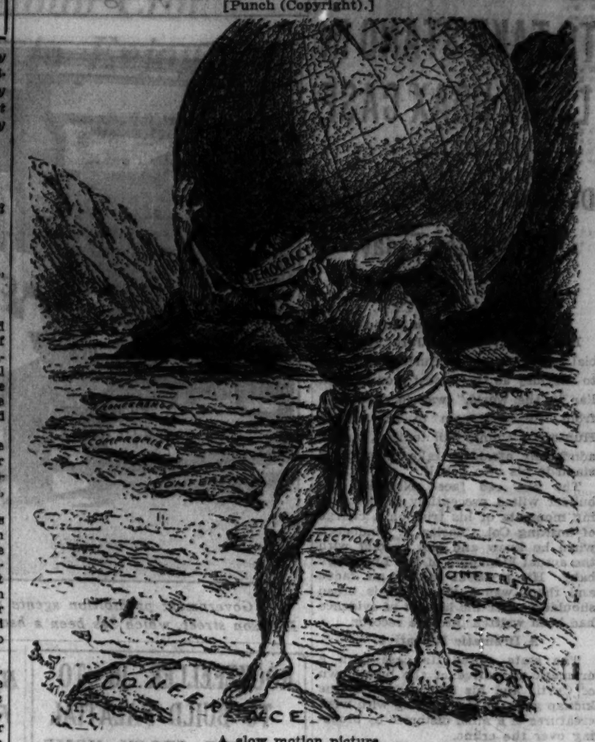

A slow motion picture.

VOICE OF THE PEOPLE

Writers should confine themselves to 200 or 300 words. Give full names and addresses. No manuscripts can be returned. Address Voice of the People, The Tribune.

RUSSIAN TRAVEL.

Chicago, June 10.—Although I understand your Russian policy too well to expect any other inferences than those drawn by Mr. Tom Pettey in his "special" of June 2 headed "Educational Travel Is New Lure of Soviet," I must protest both those inferences and the many inaccuracies of Mr. Pettey's statements about The Open Road. In fairness to the prominent members of our advisory committee, whose names Mr. Pettey attached to his misstatements, I must request you to print my letter, though without much hope that you will do so.

Mr. Pettey came into this office asking for information for an article on travel, which he said that his editor had requested. He spent no more than ten minutes here and was given our printed circulars outlining various trips and itineraries to Europe and Russia.

The story he evolved from this superficial contact with The Open Road contains twelve errors of fact, as well as complete misrepresentations of the purposes and function of The Open Road in Russia.

The Open Road is an American travel bureau, organized to give travelers special intellectual contacts in whatever country they visit. It is a nonprofit making corporation, in line with its cultural purposes. Its Russian activities are only a part of its work, which extends to every country in Europe, as was explained to your reporter. In Russia, as in other countries, The Open Road attempts to make those contacts for travelers which they want—a service particularly valuable in Russia, and the exact opposite of your reporter's statement that The Open Road traveler "sees the right things and meets the right people."

Although Mr. Pettey does not mention it, The Open Road is not the only travel organization arranging trips to soviet Russia. Nearly 1,200 American travel bureaus and steamship companies are prepared to sell Russian trips to American travelers. I admit, as Mr. Pettey infers in his phrase "beehive air of activity," that The Open Road is one of the most efficient agencies for European and Russian travel, but I do not see why the organization should be assailed by THE CHICAGO TRIBUNE for doing its work with energy.

JOHN ROTHSCHILD,
Director, The Open Road.

New York, June 20.—John Rothschild, director of The Open Road, charges that I made twelve errors of fact in writing a story concerning the Russian activities of his travel bureau. I deny that I made any. Mr. Rothschild cites only one "error." He writes of "the reporter's statement that The Open Road traveler sees the right things and meets the right people." Reporters do not make statements. Mr. Rothschild should read the literature put out by his office.

Mr. Rothschild errs when he says I spent only ten minutes in his office. I was there a considerably longer time and had a pleasant and instructive talk with Margaret Larkin, the young woman in charge of promotion for Russian travel, whom I first met in Gastonia, N. C., where she and her husband were working with a band of communist organizers during the textile mills strike and subsequent murder trials.

The Russian travel feature of The Open Road is its main activity. My investigation was not superficial nor was the story filled with inferences or inaccuracies. I devoted two days to rounding up information concerning the travel bureau and I believe I told it fairly.

The letter from Mr. Rothschild is just the sort of letter I would expect Mr. Rothschild to write. TOM PETTEY.

SAYING IT WITH FLOWERS.

Chicago, June 27.—Though maintaining a high appreciation of THE CHICAGO TRIBUNE over a period of twenty years I am unable to appreciate the allusion made to orchids in a column of Monday's paper entitled, "Two Women Notables Here Offer Contrast."

Incidental to my industry, but purely as a hobby, I have been lecturing on orchids several places in and about Chicago. I have described them as what they are—elegant, delightful, soul inspired, exotic, charming. Never has any one ever refuted my description of these gorgeous blooms as does Genevieve Forbes Herrick when she says, "The lady from the east, decorative and chilly as the orchids she wore." There is nothing chilly about orchids. They bespeak the warmth of a beautiful soul, whether worn by a Democratic or a Republican lady.

I respectfully ask that you correct this allusion to orchids.

WILLIAM A. HANSEN.

AMONG THOSE PRESENT.

Chicago, June 29.—One of our socially prominent women entertained a large party at the Post and Paddock club. Prominent among the listed guests wan Jimmy Walker. The so-called upper strata of society must be in a sad state of decay when the members voluntarily hobnob with colorfully prominent but shady characters. BETH BOND.

ADVICE TO MR. HOOVER.

Chicago, June 27.—I am a Republican and always will be at heart, but I'm afraid Hoover will never get in unless he swims in on a dripping wet platform.

Swim in, Hoover, but get in frankly and don't let Bishop Cannon make our next election a Democratic victory.

MRS. D. JAROS.

NEIGHBORHOOD NOTES

FRENCH CABINET ORDERS 5% SLASH IN EXPENDITURES

Salaries to Be Reduced; No Raise in Taxes.

BY EDMOND TAYLOR.
[Chicago Tribune Press Service.]

PARIS, July 1.—A 5 per cent reduction in the expenses of all government bureau, including cuts in the salaries of the president and members of parliament, without, however, much increase in taxation and a fairly important whittling down of military expenses, constitutes the keynote of the finance bill which was approved by the cabinet on Premier Herriot's return from Lausanne today.

The bill, if it passes parliament, will make up the budget deficit of $160,000,000 for this year and will rescue the treasury from a precarious position. But a solution for a more serious latent deficit of $250,000,000 which will croup up inevitably in next year's budget is in nowise conjured with. The present measure is intended only to give the country's finances a breathing spell.

Ministers Given Authority to Cut.

A proposed cut of 10 per cent in salaries of officials was not acceptable so left wing elements of the cabinet, so it was scrapped and was replaced by a general cut in administrative expenses, which the various ministers are given full authority to effect any way they can. The only existing tax to be raised is the luxury tax on drinks consumed in cafés. The sales tax will be extended to new categories, notably the automobile industry, and income tax schedules will be "rearranged."

Minor administrative economies contemplated are suppressions of pensions to remarried war widows and to veterans who earn enough to pay income taxes and rearrangement of agricultural insurance.

Herriot is expected to have a troublous time defending the measure in the chamber next week. The right wing already is raising a howl about increased taxation and the left is bitter about the modest economies in pensions.

Faces Fight for Office.

In parliamentary circles it is generally conceded that the debate on the bill will be the Herriot government's stiffest trial. This is easy to understand when it is realized that the Herriot government, although it represents the biggest victor in the May elections, is really a minority government. It is nearly dead center in the French political scheme and can be overthrown any time the left and right wings combine against it.

Business interests are unanimous in demanding that the budget deficit be wiped out by reducing government expenses, which increased nearly 700 million dollars between 1926, when they were already inflated, and 1932. Recently the leading industrial and commercial associations published a common manifesto warning of the disastrous consequences of an unbalanced budget and declaring that industry could not stand any more taxation—in fact, was being ruined by existing taxation. The only remedy was declared to be drastic whittling down of all government expenses, with a special recommendation that salaries of officials be reduced.

HUNGARY FAILS TO PAY INTEREST ON LEAGUE LOAN

[Chicago Tribune Press Service.]

BUDAPEST, Hungary, July 1.—Hungary today informed the league of nations that it could no longer pay interest and amortization, amounting to $5,000,000 annually, on the league loan of 1924.

Baron Frederick Koranyi, finance minister, explained that the national bank simply did not have the foreign cash to pay the August installment. As a matter of fact, it is understood that the league loan service was not paid for May or June.

The government announced that it would pay the amount into the national bank in pengoes (a unit worth 17.4 cents) and the league could do with it what it wants. The pengoe has no value outside Hungary.

Under the terms of the loan, in case of default the league can confiscate the entire Hungarian revenue from the state monopolies—an amount in pengoes which is six times what the loan service takes.

EDUCATORS OF NATION TO MEET HERE NEXT JUNE

The annual convention of the National Education association will be held in Chicago next June, it was announced yesterday by William J. Bogan, superintendent of schools. Between 10,000 and 15,000 educators and their families are expected at the gathering.

The news that the convention had been obtained for Chicago was contained in a telegram from William J. Page, principal of the Brown Elementary school, who attended this year's convention in Atlantic City. Mr. Bogan left the convention to return to Chicago on Wednesday when the school board reëlected him for another four year term as superintendent.

Mr. Bogan revealed that Miss Florence Hale, president of the association, had written a letter to World's Fair officials several months ago telling them that Chicago did not deserve the convention because school teachers were unpaid.

Killing of Officer Bares Argentine Revolt Plot

[Chicago Tribune Press Service.]

CURUZU CUATIA, Argentina, July 1.—Government investigation into the death of a retired army major, Regino Lezcano, who was shot during a gun battle with police Tuesday night, has revealed that Lezcano was involved in a plot against President Augustin P. Justo's government. Several noncommissioned officers are under arrest. Lezcano was an ardent radical and supporter of Hipolito Trigoyen who was forced out of the presidency in September, 1930, by the Uriburu revolt.

New Electric Gondolas Installed in Park

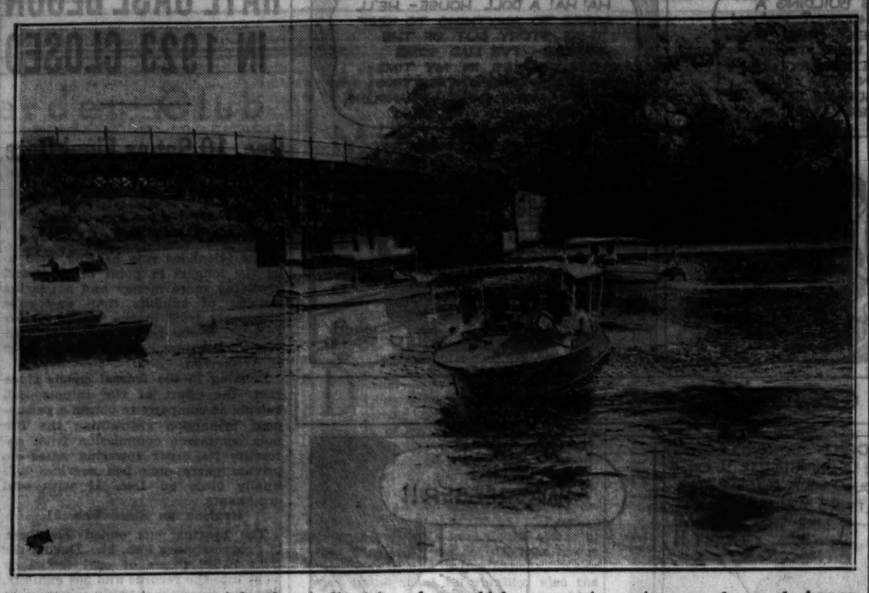

Some of the twenty-eight electrically driven boats which were put in service yesterday on the lagoon in Jackson park. Before the end of the week forty will have been placed in the lagoon and will be rented to visitors to the park. [TRIBUNE Photo.]

LEAGUE HEDGES ON SETTLEMENT OF SINO-JAP WAR

Extends Time for Investigation.

BY JAY ALLEN.
[Chicago Tribune Press Service.]

GENEVA, July 1.—So as to stave off the day of reckoning when Japan, according to the rules of the league of nations, will be called on to justify her Manchurian adventure, the league assembly today formally agreed to bend its own covenant, which has been broken so much in the last ten months.

It bent the covenant when it voted to extend for six months the period provided by article 12 for investigation in cases of hostile behavior contrary to league etiquette. This action was taken for the benefit of the Lytton commission investigating the Sino-Japanese war, which was late getting to the far east and now says that it requires more time to get in its report.

Promises Report in September.

The commission has promised to produce its observations of the problem late in September, but too late for the September assembly, which oversteps the six months' period prescribed by the covenant. This is the first time the procedure of article 12 has been invoked, thus it is the first time it is violated—or revised, as the vote of the assembly connotes.

The consent of both parties had to be given. The Japanese gladly gave theirs. So did the Chinese, under pressure. But W. W. Yen arose to intimate the dangers of the assembly's precedent. He remarked that it was not six months, but eleven, since China first brought up the matter. He remarked that the delay required was because Lord Lytton's commission was so long getting under way.

Indicts Japan in Manchuria.

Yen produced a powerful indictment of the Japanese puppet government in Manchuria, which he said is now destroying the integrity of the Chinese maritime customs, postal administration and salt revenue, having removed from the latter agency more than $7,000,000 of collected taxes.

He claimed that events in Manchuria "are almost as serious as the fighting at Shanghai three months ago. Men, women and children are dying daily and every death is another failure of the league. There is a Chinese saying that 'heaven is high and the emperor is far way'. Japan says herself that the covenant is high and Geneva is far away. To her heart's content, she goes on with her policy of defiance."

Nips Disarm Plan.

The Hoover plan, Yen said, turning to the disarmament topic, is based on the value of the Kellogg pact. In welcoming the American proposal, the French said its policy must be determined by security against aggression, which the league can furnish, Yen recalled.

"There is no hope of international confidence in disarmament and economic recovery unless mutual confidence, based on the authority of the covenant, can be restored," he declared. "The acid test of the value of the covenant lies in what the league will do about Japan's undeclared war and unavowed annexation of Manchuria."

The assembly's spirits, dampened by the new surrender to reality, were somewhat raised by a ceremonial announcement that Turkey is about to enter the league.

New York Daily Graphic, Evening Tabloid, Bankrupt

New York, July 1.—(AP)—A voluntary petition in bankruptcy was filed in federal court today by the Daily Graphic, Inc., publisher of the Evening Graphic. The petition was signed by Meyer Dworkin, secretary, and listed liabilities of $760,528 and assets of $165,000, plus good will and franchises which were said to be of intangible value. The principal creditor, Macfadden Publications, Inc., has a claim for $686,778 for money loaned and materials furnished.

3 Drowned in Tennessee Flood; Many Flee Homes

Memphis, Tenn., July 1.—(AP)—Three persons were drowned today in a flooded Negro community on the outskirts of the city. Torrential rains of the last 24 hours sent two creeks out of their banks and the overflow poured rapidly through the settlement. It reached a depth of 30 feet in some places and 50 families abandoned their homes.

WOMAN SLAIN; MAN HELD.

Waterloo, Ia., July 1.—(AP)—Crazy R. Whaylen, 38, Waterloo musician and band leader, was in custody of Grundy county officials at Reinbeck tonight after his stepmother, Mrs. Andrew Whaylen, 65, Reinbeck, was shot and killed.

Boats Christened

Commander Eugene McDonald and Mrs. McDonald yesterday christened 28 electric motored gondolas of a fleet of 40 to be operated this summer in the Jackson park lagoon. Both Commander McDonald and his wife piloted boats which carried crippled children from the Martha Washington home, 4448 Michigan avenue.

IRELAND SENDS LAND ANNUITIES NOTE TO BRITAIN

[Copyright: 1932: By the New York Times.]

DUBLIN, July 1.—The Irish Free State's reply to Great Britain concerning the nonpayment of land annuities will be dispatched to London tomorrow. The note remains a close secret, but it is understood that President Eamon De Valera's attitude is unchanged.

Mr. Norton, leader of the Irish Labor party, will leave Dublin tomorrow to confer with George Lansbury on the attitude of British labor toward the proposed tariff of J. H. Thomas, dominions secretary, against Free State goods.

The public, particularly farmers and cattle traders, is growing nervous about the possibility of a tax on Irish cattle and produce. Senator Counihan, one of the largest cattle dealers in Coventry, said today the Free State farmers would be ruined if Britain imposed a tax on cattle to cover the loss of land annuities.

AMERICAN ARMY QUITS SHANGHAI FOR PHILIPPINES

[Chicago Tribune Press Service.]

SHANGHAI, July 2.—[Saturday.]—The 31st United States infantry, under command of Col. Lorenzo D. Gasser, is aboard the transport Republic ready to sail for Manila, the base of the outfit. The troops marched out of Shanghai last night, escorted by the 4th United States marines and British and other units which remain on duty in the city and international settlement.

The 31st was the major unit of American forces which at one time numbered nearly 4,000 during the Sino-Japanese strife of last February. Early in that month the regiment was sent from Manila to Shanghai to guard the environs of the settlement. To them were added some 400 men of the 4th marines and the personnel of the United States cruisers Rochester and Houston and destroyers which stood in the harbor.

Although the Japanese military adventure at Shanghai has been liquidated through the evacuation of the Japanese troops, the international settlement and French concession remain guarded by between 16,000 and 18,000 troops of other nations.

WORLD BANK TO SET THE TIME FOR GERMANY TO PAY

[Chicago Tribune Press Service.]

LAUSANNE, July 1.—The five creditor powers—Great Britain, France, Italy, Belgium and Japan—while awaiting Germany's reply as to how much it would pay to settle reparations once and for all, with a safety clause making the sum depend on American action on war debts, agreed today to let the Bank for International Settlements decide on the moment when the German bond issue, which is to compromise the final payment, should come into force.

The Basel bank will make the decision on the basis of various prosperity indices.

However, Germany's answer is still awaited. Premier Herriot is returning from Paris tomorrow, when the conference will get down to facts about figures. The Germans are still talking $500,000,000 as the lump sum to be paid and the French $1,500,000,000.

Havana Paper Resumes Under Former Ambassador

[Chicago Tribune Press Service.]

HAVANA, Cuba, July 1. — The Heraldo de Cuba, Spanish language official government organ, resumed publication today. Secretary of State Orestes Ferrara, former ambassador to the United States, recently bought the paper and it was closed for ten days for a reorganization of policy, personnel, and management.

Wife Seeks Reno Divorce from McEvoy, Playwright

Reno, Nev., July 1.—(AP)—Joseph Patrick McEvoy, author and playwright, of Woodstock, N. Y., was sued for divorce on grounds of cruelty here today by Mrs. Eugenie Wehrle McEvoy. The couple were married Feb. 15, 1923. Mrs. McEvoy asked for approval of an agreement settling property rights.

3 GUNMEN SLAY CHIEF OF POLICE IN PISTOL FIGHT

Also Shoot Highway Patrolman.

Harrisburg, Ill., July 1.—[Special.]—Chief of Police Dan Law of Harrisburg was killed and Grady Sutton, a state highway policeman, was seriously wounded this evening in a pistol battle with three gunmen in an automobile, whom they had halted for questioning.

The shooting occurred in the center of the city. Sutton was shot down from a range of only a few feet in front of the city hall. Law, clinging to the running board of the car, fired several times at the trio before he was struck in the head and abdomen and fell, dying, to the pavement.

Driving north on route 1, which leads toward Chicago, the killers escaped. Posses of state and city policemen and county deputies were immediately organized to pursue them.

Produce Bill of Sale.

Chief Law and Sutton were standing in front of the Saline county jail when the small automobile with the three occupants appeared. There was no front license plate and the one on the rear had been issued in Oklahoma. When the car was stopped the driver produced a bill of sale purporting to show the automobile had been purchased during the afternoon at El Dorado, Ill., only eight miles away.

The policemen, dissatisfied with their explanations, ordered them to drive to the city hall, two blocks away. Sutton stood on the left running board and Chief Law on the right. The shooting of the former occurred just as the slowing down for the halt occurred. As he fell he kept in his hand the bill of sale. The chief clung to the car for several blocks.

Oklahoma Bandit Sought.

An investigation was being made tonight to determine whether the killer band was led by Charles [Pretty Boy] Floyd, notorious Oklahoma desperado reported to have fled from that state recently. Authorities also were trying to trace the bill of sale.

Chief of Police Law, who was 38 years old, is survived by his widow and two children. Sutton, who is 40 years old, has a wife and several children. He was taken to the local hospital for an emergency operation.

BARKER SLAYING INQUEST CLOSED; POLICE AT SEA

Police are still without a clew to the murder of George [Red] Barker, labor racketeer who was slain on June 17 in front of 1502 North Crawford avenue, and the inquest into his death was closed yesterday in the county morgue. A coroner's jury returned a verdict of murder and asked the police to continue their search for the slayers.

Titus Haffa, former alderman of the 43d ward, an ex-convict, was questioned by Deputy Coroner Jacob Schewel in connection with the machine gun used by the slayers. The weapon was found in a vacant lot near where Barker was slain and had been purchased in 1928 by two men who represented themselves as employés of a concern of which Haffa was a member at that time. Haffa denied he knew the men or that the concern had ever purchased such a weapon.

Other witnesses were unable to shed any light on the murder. Chief of Detectives William Schoemaker, when questioned, said: "We are still working on the case."

FEWER KILLED, BUT ACCIDENTS COST 2 1-3 BILLIONS

For the first time in ten years the rising rate of accidental deaths has taken a setback, the National Safety council announced yesterday. Ninety-seven thousand people were killed in accidents in the United States in 1931, 2,000 fewer than the previous year, and 1,000 less than 1929. The council attributes the reduction to intensive safety work.

There were approximately 10,000,000 nonfatal accidents in 1931, the council adds. The cost in wage losses and for medical care amounted to $2,300,000,000 for the year. The reduction in fatal accidents occurred largely in industry and the homes, while motor vehicle deaths showed an increase of 600 over 1930, with 32,500 fatalities.

EDUCATIONAL

The John Marshall LAW School
Mon., Wed., Fri. Eves.
Law and Pre-Legal
Catalog and "Study of Law" and "Proper Preparation" sent free.
35 N. Dearborn St. Tel. DEArborn 3216

JOHN A. FARWELL CALLED MAMMA'S BOY BY JUDGE

Court Increases Alimony to Sportsman's Wife.

Circuit Judge Daniel P. Trude yesterday called John Arthur Farwell, 58 year old sportsman and scion of the Chicago merchant family, "a mamma's boy," and then entered an order raising the temporary alimony of Mrs. Loretta B. Farwell of the Knickerbocker hotel, 163 East Walton place, from $150 to $350 a month.

Mrs. Farwell has had a separate maintenance action pending for twelve years. It was indicated yesterday that she soon will seek a final decree, or amend her bill and ask a divorce. Farwell, who lives in Beverly Hills, Cal., was not present in court.

Mrs. Farwell sought an increase in alimony after her husband was given a life interest in the estate of his mother, who died Dec. 21, 1931, in California. The estate is held in trust for him, and will go to charities if he dies without children.

Shrinkage of Estate Told.

The estate, valued at $903,000 in 1924, has shrunk to about $500,000 at present, the court was told by Attorney L. J. Doggett, representing Farwell. He said that the estate is subject to heavy obligations, and that the income will not exceed $19,400 a year. Farwell received $15,000 a year from his mother during her life.

The defense filed an affidavit executed by Farwell in California, in which he stated that his wife had lived in humble circumstances before their marriage, and that during the period that they lived together, from 1904 to 1915, he did not pay more than $60 a month for their apartment. Before their marriage, he stated, Mrs. Farwell was a manicurist, living in a rented room in an apartment at 23d street and Wabash avenue.

Attorney Doggett told Judge Trude that Mrs. Farwell should not receive more than one-fifth of her husband's income in alimony.

Judge Calls Him Mamma's Boy.

"Mr. Farwell has not behaved in an entirely ethical manner," Judge Trude replied. "His income was not exactly split between his wife and himself. As a matter of fact, he supported other women from time to time.

"I am going to enter a temporary order increasing almony. The wife is entitled to a large increase due to the windfall which has come to her husband. The master's report of 1919 in this case shows that Farwell never during his married life earned the amount of money of which he was capable.

"He was always a sort of mamma's boy. He needed only to go to mother to get the support he failed to provide for himself. This was responsible for his failure to go out and earn his own living and be responsible for his losses on many occasions on large investments, provided by his mother."

The separate maintenance action is only one of three cases involving Farwell, his wife, and his mother during the last two decades. Mrs. Loretta Farwell sued her mother-in-law for $100,000 in 1916, charging alienation of affections. She lost the case when it was brought to trial in 1921. In 1926 the elder Mrs. Farwell tried to break the trust she had created for her son, but was unsuccessful.

ELEVEN DROWN AS TANKER SINKS SAILING VESSEL

COBH, Irish Free State, July 1.—(AP)—The big four masted windjammer Melbourne and the tanker Seminole collided today off Fastnet light and eleven men of the Melbourne's crew were drowned before the Seminole could rescue them.

Fifteen of the bark's crew were saved, however, and transferred to a tug for disembarkation here. The Seminole was slightly damaged. The Melbourne sank.

The cause of the accident was not immediately known. The area of Fastnet light is on the North Atlantic steamship travel zone and is usually filled with traffic bound in both directions.

The Melbourne is a Finnish owned craft in the Australian wheat trade.

Alimony Raised

MRS. LORETTA B. FARWELL. [TRIBUNE Photo.]

MAGAZINE ISSUE IS DESTROYED ON FEDERAL ORDERS

American Freeman Hit by Postal Ruling.

Girard, Kas., July 1.—[Special.]—The entire June 25 issue of the American Freeman, radical Socialist publication of E. Haldeman-Julius, has been confiscated and destroyed by the postoffice department. This action was based on an article by George H. Shoaf, Socialist writer.

It is alleged by the postoffice department that the article brought the paper under the provisions of the statute concerning the advocacy of insurrection and armed resistance to the federal authority.

Part of Article Quoted.

The part of the article, apparently, upon which the action was taken follows:

"Can any one, by any stretch of the imagination, visualize a Texan and a man from Kansas or Kentucky of fifty years ago permitting himself to starve or his family to suffer from lack of food? So long as there was a dollar's worth of food in the country, and his rifle or revolver was in working order, either of these old timers would have procured that food if he had to wade through blood to get it. Neither of them would have crooked his knees or whined or awaited the arrival of some condescending charity agent of an infamous social order to provide the wherewithal to eat.

"One hundred thousand men are out of work in Los Angeles alone and hungry because they are out of work. . . . What a mighty army they would be if united. What an upset they could accomplish, and what rewards would be theirs, if, even as individuals, they were to break the bonds which bind them to tradition and superstition and fear and proceeded to act as their fathers would, if their fathers could return to the present generation."

Hoover Attacks Held Cause.

Fred D. Warren, who was the editor of the old Appeal to Reason, published by the late J. A. Wayland in the same building now occupied by the Haldeman-Julius plant, asserts that the postoffice department has not taken its action because of the Shoaf article, but because of the front page editorial attacks on President Hoover. Warren is editing the Freeman. The Freeman has been assailing President Hoover for months.

In the June 25 issue these blasts at President Hoover appeared:

"Comrades of the Freeman army. Rush into the front line trenches in defense of your liberties; capitalism—through the thief in the White House—is out to kill the Freeman. Will you stand by and see your paper strangled? You have the power to save the Freeman from the frenzy of the Al Capone in the White House by springing to arms now. Act to save the precious right of free speech. Act to save the only newspaper in America that has dared expose crooked Hoover and still more crooked capitalism."

PORCH FALL KILLS CHILD, 8.

Erlonda Anaya, 8 years old, was fatally injured yesterday in a fall from a third floor rear porch at 2426 Grand avenue.

Motor Crowds Are on Way to Enjoy 4th in Michigan

BY HAL FOUST.
[Chicago Tribune Press Service.]

Whitehall, Mich., July 1.—[Special.]—The vanguard of the holiday week-end crowd of motorists is on the road. In a 197 mile drive down the west coast of Lake Michigan from Charlevoix this afternoon, THE TRIBUNE roadster passed scores of automobiles with Chicago windshield stickers, most of them carrying baggage strapped to the running boards. The big crowd will arrive tomorrow and Sunday.

Fourth of July marks the opening of the vacation season in this state with a vacation industry that rivals its agriculture and automobile manufacturing as a revenue producer. Boards are being torn off the windows and doors of modest summer cottages, resort hotels are painted and scrubbed after a winter's vacancy, and even the farmers with roadside fruit and vegetable stands are prepared for the tourist crop.

Population Up for Summer.

The telegraph office, where this story is being written, is busy with messages from Chicagoans announcing when they will arrive here tonight or tomorrow, and this is only one of hundreds of small cities in western Michigan where the population will be substantially increased this week-end with summer visitors from the metropolitan area.

Even nature seemed to be coöperating in preparing this riviera to receive its annual influx of guests. A shower this morning laid the dust on the side roads that lead to fish streams and hundreds of small lakes. The rain washed the dence woods of maturing second growth in the northern section of the state and the water added a freshness to the orchards, flower gardens and tilled fields hereabouts, half way down the coast.

Cherries to Be Sold.

Farmers' wives and daughters sat in shelters at the roadside in front of their homes and hoped that the skies would clear before it hurt the crops, not the crops of the soil, but the trade that comes into the country from the city. This week-end it is more important that the ripe cherries be sold than that the fields of grain be sprinkled.

The roadsides for fifty or seventy miles north of here are lined with orchards heavy with cherries. The fruit is offered to passing motorists at 10 cents a box and much cheaper with larger quantities.

Speaking of prices, the Michigan Tourist and Resort association was reproved by some of its hotel owner members for a statement published in THE TRIBUNE yesterday saying that prices have been reduced an average of approximately twenty per cent. They protested that the public is asking for lower rates than they can give, lower than they are able to operate with properties idle through the winter.

O. K. LIGHT REDUCTIONS.

Menasha, Wis., July 1.—[Special.]—Substantial reductions in electric rates charged by this city's municipally owned plant have been approved by the Wisconsin public service commission and will become effective immediately, it was announced by City Clerk John Jedwabny today. The new rates will affect all classes of consumers.

MANDEL BROTHERS
a store of youth — a store of fashion — a store of moderate price*
*Copyrighted

Mandel Brothers Will Be Open All Day Every Saturday in July and August!
Store Hours Today Are 9 to 5:30 p. m.

Can You Believe It?
The Famous Veolay Perfume

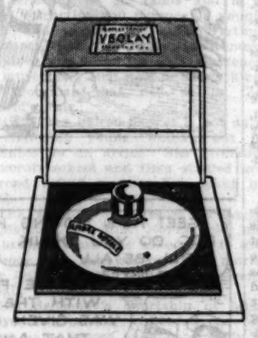

$1
A dainty little round bottle, beautifully boxed . . . it makes a lovely gift and you can choose from these scents: Poupre d'Automne, Brise de Violette, Jasmin, Ambre Royal, Gardenia, Muguet, Sweet Pea, and now just $1.

Also at This Low Price!
Veolay Ambre Royal Face Powder $1

Coty's Toilet Water $1.50
Delightful Summer Necessity
A generous bottle in many favorite Coty scents.

St. Denis Powder — ½ Regular Price
Generous size box bath powder in Chypre, Jasmin, Gardenia, Rose or Violet. 50c

40 Cakes Soap — Made by Olivilo
Good quality flower soap, packed 40 medium size cakes to a box. All for $1

Mandel's Toiletries—First Floor—State.

MANDEL BROTHERS
a store of youth — a store of fashion — a store of moderate price*
*Copyrighted

For Summer Smartness, Buy
WHITE
For Cool Comfort, Buy
Cut-out Sandals and Pumps
For Quality, You Can't Beat These White Shoes—Just in and Marked at a Special Price!

$5.95

Mandel's Shoes—Fifth Floor—State.

After the Movies

LORETTA YOUNG—First National Pictures star

DROP in at a restaurant or come back home—and treat yourself to a perfect late snack. It's a bowl of crisp Kellogg's Corn Flakes, with milk and a bit of fruit. Delicious! Easy to digest. Helps you sleep sounder. Just try it instead of something heavy! Made by Kellogg in Battle Creek.

Enjoy a bowl of Kellogg's

GERMAN JOBLESS CHARGE CABINET PLUNDERS DOLE

Rioting Is Laid to Cuts in Workers' Insurance.

BY SIGRID SCHULTZ.

[Chicago Tribune Press Service.]

BERLIN, July 1.—Motives more definite than mere difference of political opinion animate the masses of German workers and jobless now crying "Down with the emergency decree!" in organized and spontaneous protest demonstrations all over Germany. Spokesmen of the unemployed millions as well as of German labor unions explain their resentment thus:

"The Von Papen-Schleicher cabinet is deliberately plundering the workers' own jobless insurance. They have perpetrated an unheard of breach of faith and contract in their latest 'economy measure.'"

Receive Less than They Pay.

Executive regulations have been published in connection with the decree which they denounce—regulations which provide statistical proof that hundreds of thousands of unemployed will receive far less in the form of benefits from their jobless insurance than they were compelled to pay in out of their salaries, year after year, while they still had work.

Von Papen's regulations have taken the "insurance" characteristics out of the system, which was originally introduced for the purpose of providing steady workers with a steady and livable income, to tide them over jobless spells without compelling them to resort to charity.

Independent of Charity.

The insurance was conceived as self-sustaining as well as compulsory. It was not tied up financially with any charity or social service support. Workers and employers pay premiums on a 50-50 basis. The rate totals 6¼ per cent of the wages paid the worker. In reality, it is all paid by the worker, because the employer's 3¼ per cent has, as a rule, resulted in holding wages down by about this amount.

Former Chancellor Bruening's régime, although cutting the period of insurance support and lowering the scale of benefits, respected the principle of unemployment insurance independence, but the monocled cabinet's first official step was to cut ruthlessly into the structure of the system.

First the average benefits were reduced 25 per cent. Then it was established that after 6 weeks of these reduced benefits, the insured jobless and his family must submit to exhaustive social service examinations, the purpose of which will be to take their insurance payments from them, if officials find reasons to believe they can manage with less. Decision is solely in the hands of the bureaucrats. There is no appeal.

Government Seizes Savings.

Money saved by reducing and abbreviating the workers' insurance is being appropriated by the government to help pay for doles which have the status of national and local charities and in many cases go to men and women who are not even eligible for the insurance because of not having paid premiums for the required minimum of a year.

There are now nearly 1,100,000 jobless being supported by the unemployment insurance for a 20 week term. They have paid one year's dues, otherwise they would not be entitled to draw doles. From them and their successors Von Paper figures to economize $36,000,000, reducing benefits anywhere from 5 per cent [in the lower classes] to 55 per cent below what they had been led to expect they would receive. Through rigorous administration of the test at the end of 6 weeks another $16,000,000 is to be saved.

GERMAN RIOTING SPREADS; 4 SLAIN, 47 HURT IN A DAY

BERLIN, July 2 (Saturday).—The Moabit district of Berlin was closed by police at 1 a. m. after Reds and Fascists had staged two battles, killing at least one person and injuring five. Police fear more casualties are hidden in the district. At midnight the Reds on motorcycles discharged guns into a Hitlerite saloon and then attacked police who arrived in riot cars. Reds hidden in nearby houses fired on the police, who returned the fire.

Riot in Many Cities.

BERLIN, July 1.—(AP)—Political riots in many German cities resulted today in three deaths and injuries to at least 42 persons.

There were many outbursts in the Ruhr basin. One of the most serious was at Hattingen, where communists and Hitlerites battled. The casualty list there was two dead and thirty injured.

A Nazi in Schoeneberg, a Berlin suburb, shot two men who tried to take a party emblem off his cap. In Cologne a Nazi shot three men, killing one of them. At Ohligs four men were wounded during a communist raid on a Nazi headquarters, and at Walsum Nazis and members of the Republican Reichsbanner organization had a battle in which four persons were dangerously knifed. There were other riots with casualties at Bremen, Stuttgart, and Gotha.

Kyran King Funeral Set for 11:30 This Morning

Plans for the funeral of Kryan King, 1327 Pratt boulevard, originally announced for next Tuesday, have been changed and the services will be held this (Saturday) morning at 11:30 o'clock at St. Ignatius church. Mr. King was 37 years old. He died suddenly on Wednesday in Phoenix, Ariz. He saw service in the great war in France in the Rainbow division.

J. W. Leonard, Founder of "Who's Who," Is Dead

New York, July 1.—(AP)—John William Leonard, who founded "Who's Who in America," died at his home here today. He was 83. The widow, two sons and a daughter survive.

Mrs. Bernard C. Shields, 70, Actress, Dies in South

New Orleans, La., July 1.—(AP)—Mrs. Bernard C. Shields, an actress of note, died at her home in Waveland, Miss., today at the age of 70.

LITTLE ORPHAN ANNIE: Evidence

WINNIE WINKLE, THE BREADWINNER: A Good Head for Business

HAROLD TEEN—AMBUSHED

DICK TRACY—Modest Violet

BRIAND TO REST AT QUIET VILLAGE HE LOVED IN LIFE

Simple Friends to Mourn at Reburial.

BY EDMOND TAYLOR.

[Chicago Tribune Press Service.]

PARIS, July 1.—The body of Aristide Briand, "Apostle of Peace," will be transported from its temporary resting place in the Passy cemetery, Paris, to Cocherel, his country home in Normandy, on Sunday.

The cabinet has so decided at the suggestion of Premier Edouard Herriot. The minister of the interior and the minister of education were charged with arranging the transfer and attendant ceremonies.

The removal of the body from Passy cemetery will be very simple and will take place in the presence of Minister of the Interior Camille Chautemps, who will represent the government. A much more pretentious ceremony will take place at Cocherel, where Premier Herriot will deliver an oration and there will be a parade of troops.

Simple Friends to Mourn.

That will be the nation's gesture of recognition of M. Briand's long and faithful service. But the most touching feature of the occasion at Cocherel will be the spontaneous participation of the little town's inhabitants, who loved the world famous statesmen who came to live among them and take refuge from his burdensome duties as often as he could. The simple village folk of Cocherel and his old servants once more will weep his passing as his body is finally laid away in the Cocherel cemetery, where he had provided a plot and a tomb.

Emile, His Servant, Mourns.

Chief among them will be Emile Dépré, better known all over France as just Emile. Emile was M. Briand's personal servant, who accompanied him almost everywhere he went and cared for the statesman's personal wants of every description.

In the nearby village of Pacy-sur-Eure many mourners will meet the homecoming remains, led by the mayor, M. Wolff. The citizens of Pacy will erect a monument to the "Apostle of Peace," who expressed a desire that no monument should be erected at Cocherel itself.

OFFICIAL WEATHER FORECAST

The official forecast for today and tomorrow and yesterday's table of records follow:

Wisconsin—Generally fair, continued cool Saturday; Sunday increasing cloudiness and warmer, showers in northwest portion.

Indiana—Generally fair Saturday and Sunday; slightly cooler Saturday in extreme south portion; rising temperature Sunday.

Lower Michigan—Partly cloudy to cloudy Saturday; Sunday generally fair and slightly warmer.

Upper Michigan—Partly cloudy or cloudy, slightly warmer in west portion Saturday; Sunday partly cloudy, somewhat warmer.

Ohio—Generally fair and cooler Saturday; Sunday fair.

Missouri—Fair Saturday; Sunday partly cloudy and warmer, showers by night in northwest portion.

Iowa—Fair Saturday, Sunday partly cloudy and warmer, followed by showers in central and west portions.

Place of observation. State of weather. July 1, 1932, 8 p. m. Central time.

	Direction of wind	Temp. 7 p. m.	Highest today	Lowest last night	Precipitation 24 hours	
East central states—						
Alpena, cloudy	N.W.	54	72	58	.46	
Cairo, clear	N.W.	82	88	72	.14	
Chicago, cloudy	N.W.	60	70	57	.46	
Cincinnati, clear	N.W.	73	84	74	...	
Cleveland, cloudy	W.	70	80	73	.14	
Detroit, cloudy	W.	64	78	70	.04	
Escanaba, cloudy	N.W.	56	62	52	...	
Evansville, cloudy	N.W.	76	90	72	...	
Fort Wayne, cloudy	W.	64	76	74	...	
Grand Haven, cloudy	N.W.	60	68	60	...	
Grand Rapids, rain	N.W.	60	70	70	.02	
Green Bay, cloudy	N.W.	60	64	52	...	
Indianapolis, cloudy	N.W.	66	80	74	...	
Madison, clear	N.W.	70	84	62	...	
Marquette, cloudy	N.W.	54	56	54	.32	
Memphis, cloudy	W.	78	86	68	1.88	
Milwaukee, cloudy	N.W.	64	68	60	.08	
Nashville, clear	N.W.	74	82	72	...	
Peoria, clear	N.W.	66	70	60	.02	
Sault Ste Marie, cloudy	N.	58	60	54	.50	
Springfield, Ill., cloudy	N.W.	68	80	72	...	
La Crosse, Wis., cloudy	N.W.	66	70	60	...	
West central states—						
Bismarck, cloudy	E.	74	76	46	...	
Charles City, clear	N.W.	66	70	56	...	
Concordia, clear	N.E.	70	82	64	...	
Davenport, clear	N.W.	68	88	64	.14	
Des Moines, clear	N.W.	72	72	62	...	
Devils Lake, cloudy	N.E.	64	68	52	...	
Dodge City, cloudy	E.	82	84	68	...	
Dubuque, clear	N.W.	68	88	62	...	
Duluth, clear	N.W.	62	66	52	.10	
Kansas City, clear	W.	70	72	60	...	
Huron, clear	N.	70	72	50	...	
Kansas City, clear	N.W.	70	78	70	...	
Keokuk, clear	N.W.	68	76	68	.02	
Little Rock, cloudy	N.W.	80	88	74	...	
Minneapolis, cloudy	N.W.	68	70	56	...	
Moorhead, cloudy	N.	64	68	52	...	
North Platte, clear	S.E.	80	82	54	...	
Oklahoma City, cloudy	N.E.	78	84	74	...	
Omaha, clear	N.	72	74	62	...	
Rapid City, clear	S.E.	76	78	50	...	
Sioux City, clear	N.	74	74	58	...	
St. Louis, cloudy	N.W.	72	84	76	...	
Springfield, Mo., clear	N.W.	70	80	68	.32	
Wichita, cloudy	N.E.	80	82	68	.42	
Williston, clear	S.E.	76	82	46	...	
Eastern states—						
Albany, rain	E.	66	78	52	1.12	
Atlanta, cloudy	W.	74	78	68	.10	
Boston, cloudy	S.	70	84	64	...	
Buffalo, cloudy	W.	66	78	62	.46	
Charleston, cloudy	S.W.	78	90	74	.01	
New York, cloudy	S.	72	88	70	...	
Oswego, cloudy	S.	70	72	58	.44	
Parkersburg, clear	N.W.	78	88	74	.14	
Philadelphia, cloudy	S.W.	86	92	80	...	
Pittsburgh, cloudy	W.	74	86	72	.10	
Raleigh, cloudy	S.W.	80	86	74	...	
Washington, cloudy	S.W.	82	94	74	...	
Gulf states—						
Abilene, cloudy	S.E.	80	88	72	...	
Amarillo, cloudy	S.E.	70	76	68	.10	
Birmingham, rain	W.	72	76	70	.80	
Brownsville, cloudy	S.E.	82	88	78	...	
El Paso, cloudy	N.W.	74	92	72	.04	
Fort Worth, cloudy	N.E.	80	86	76	...	
Galveston, cloudy	S.E.	84	88	82	...	
Jacksonville, cloudy	W.	74	90	72	.18	
Miami, cloudy	W.	84	90	78	...	
Mobile, cloudy	S.W.	88	94	78	...	
New Orleans, cloudy	S.W.	86	92	78	...	
San Antonio, rain	E.	76	86	74	2.18	
Shreveport, cloudy	N.	82	92	76	...	
Tampa, clear	W.	84	90	72	...	
Vicksburg, cloudy	W.	80	92	76	.02	
Mountain states—						
Boise, cloudy	N.W.	96	96	62	...	
Cheyenne, cloudy	S.E.	76	80	54	...	
Denver, cloudy	S.	82	84	56	...	
Havre, cloudy	S.W.	90	92	50	...	
Helena, cloudy	S.W.	90	92	54	...	
Lander, cloudy	W.	88	92	54	...	
Miles City, clear	S.E.	86	88	54	...	
Phoenix, cloudy	N.	82	102	76	.04	
Pueblo, cloudy	S.	78	84	60	.32	
Salt Lake City, clear	N.W.	90	92	64	...	
Santa Fé, cloudy	N.	60	76	58	...	
Yellowst'e Pk., cloudy	N.	72	82	48	...	
Pacific states—						
Fresno, clear	N.W.	104	104	74	...	
Los Angeles, clear	W.	68	76	58	...	
Portland, Ore., clear	N.W.	78	80	60	...	
San Diego, cloudy	W.	66	70	62	...	
San Francisco, cloudy	W.	60	66	56	...	
Seattle, Wash., cloudy	N.	74	74	60	...	
Spokane, cloudy	S.W.	84	90	58	...	
Walla Walla, cloudy	W.	92	94	64	...	
Canadian—						
Battleford, cloudy	E.	64	74	42	...	
Calgary, rain	N.	64	76	50	...	
Edmonton, cloudy	N.	62	68	54	...	
Medicine Hat, cloudy	W.	86	92	52	...	
Minnedosa, clear	N.E.	62	68	40	...	
Montreal, cloudy	S.E.	64	70	58	.02	
Quebec, cloudy	N.E.	62	72	54	.02	
Qu'Appelle, cloudy	E.	66	72	42	...	
Turtle Mt., cloudy	N.E.	58	68	44	...	
Toronto, cloudy	N.W.	70	80	58	.02	
White River, cloudy	N.W.	54	54	50	1.70	
Winnipeg, cloudy	N.	62	64	50	.08	

Paul W. Gillett's Funeral Services to Be Held Today

Funeral services will be held at 11 a. m. today in the chapel at 2701 North Clark street for Paul W. Gillett, 49 years old, of 188 Myrtle street, Winnetka. Burial will be at Rosehill. Mr. Gillett, a traveling representative, died suddenly of heart disease in a Pullman car Thursday while returning from a business trip in St. Louis. Surviving him are his widow, Lourette, and four children, Paul W. Jr., Elizabeth, Marion, and Lourette Ann, the latter only one week old.

Furlough 75 Dry Agents to Slash Expense of U. S.

Washington, D. C., July 1.—(AP)—Prohibition Director Amos W. W. Woodcock said tonight 75 prohibition agents were indefinitely furloughed, effective today, as a result of economies made necessary by cuts in the prohibition bureau's funds for the current fiscal year.

JOHN BULL WILL QUIT ANYTHING BUT HIS BETTING

Police Head Says It Can't Be Ended.

[Chicago Tribune Press Service.]

LONDON, July 1.—Englishmen, who are the most law abiding citizens in the world, will put up with almost anything—even to paying three-quarters of their income tax in advance—without a kick, but when it comes to having a shilling each way on the favorite in a horse race it seems that nothing can stop them.

Sir Trevor Bigham, deputy commissioner of the metropolitan police, testifying at the second sitting of the royal commission lotteries and betting, today declared that London is overrun with street betting, but preventative action by the police is ineffective because of the huge demand for the betting facilities.

Women Frequent Betters.

Some parts of London are so bad that it is impossible to prevent street betting without a prohibitive expenditure for a larger number of police than is at present available, he said.

Bigham said tradesmen acted as betting agents, calling at houses and collecting bets from women while their husbands were working. Betting among women is very common today, and police are almost powerless to act even if they wished to. Betting laws have had a bad effect on the police, for both the police and the public know that if the betting laws were strictly enforced, they would operate mainly against the humbler class of gambler, which would not foster a feeling of respect for the police.

Don't Interfere in Lotteries.

Questioned regarding lotteries, Bigham said it was not the practice of the police to interfere in private lotteries, although a large number are operated and many of them are fraudulent.

Questioned regarding a report that police are "squared" by bookmakers to turn a blind eye to the street corner touts, Bigham replied that the question is very difficult to answer. The chairman decided not to press the matter.

Other Radio Stations

6:45—The Goldbergs. WENR.
7—The Plays the Thing. WLS.
7:30—K-7. Spy Story. KYW.
7:30 — Dance with the Countess. WMAQ.
8:30—Boston Symphony. WMAQ.
9—Ruth Etting. WBBM.
9—Bert Lahr on the Dance Hour.
9:15—Columbia Public Affairs Institute. WBBM.
9:45—Hello Marie. KYW.
10—Amos and Andy. WLS.

CREW OF HIS BOAT KIDNAP AND ROB U. S. MUSICIAN

PARIS, July 1.—(AP)—The Broadway harmonica player, Borrah Minnevitch, who embarked from Nice last Friday for an African lion hunt, found himself in the hands of racketeering sailors, and wound up at Bandol, France, minus his sloop, money, and sailing togs.

Minnevitch today telephoned from Bandol, which is near Toulon on the Mediterranean, that he was safe there, but was dressed in a ragged sailor's outfit and had no money.

It appears he had promised a crew of Corsicans 1,000 francs a day when he left Nice, and that as soon as they were out of sight of land they let his sloop drift—at a thousand francs a day.

About five miles off Bandol last night he persuaded the racketeers to trade all his clothes and money and the sloop for freedom, and it was a deal. He hailed a fishing craft and got to Bandol.

Go to Church Sunday

"For whosoever shall call upon the Name of the Lord shall be saved."—Romans, x., 13.

PAUL RADER, Evangelist,
The Chicago Gospel Tabernacle.

INDEPENDENT.

CHICAGO GOSPEL TABERNACLE
3100 NORTH ON CLARK-ST.
10:30 A. M.
COMMUNION SERVICE
3 P. M. AND 7 P. M.
SPEAKER.
PAUL RADER
JULY 4TH, 7:30 P. M.
200 VOICE JUBILEE CHOIR.
Two large combined Colored Choirs, assisted by The Tabernacle Concert Band.
ALL SEATS FREE.

HEARING IN PHONE RATE CASE BEGUN IN 1923 CLOSED

Dec. 10 Set as Final Date for Arguments.

The telephone rate hearing, said to be the longest in point of time and involving more money and a greater number of exhibits than any case previously tried in the United States District court here, was concluded yesterday before Federal Judge James H. Wilkerson.

Pending in the federal courts since 1923, the effort of the Illinois Bell Telephone company to obtain a permanent injunction restraining the Illinois commerce commission from enforcing its order lowering rates on private party coin box services will finally close on Dec. 10 with oral arguments.

Hearing on Since Feb. 21.

The hearing just ended had been in progress since Feb. 21. During the trial 10,000 pages of oral testimony went into the records and 500 exhibits, totaling more than 10,000 pages, were submitted. Since the commerce commission order was issued the funds involved have been kept in a special fund by the telephone company and, with $5,000,000 in interest, now total $23,000,000.

Attorneys Benjamin Goldstein and George I. Haight appeared for the city in the case. Attorneys representing the phone company's side included Charles M. Bracelen, general counsel for the American Telephone and Telegraph company; Edward L. Blackman, attorney for the New York Bell Telephone company, and attorneys for the local company.

Other Cases in Abeyance.

The case was the first in which the holding companies and the major equipment and long lines divisions were investigated. Similar rate cases are being held in abeyance pending the outcome of the Chicago hearing. The city brought out during the hearings that the local telephone company had developed a reserve for depreciation of $50,000,000. This was attacked on the ground that it included funds for buildings that would not be built for more than fifty years.

Judge Wilkerson instructed the phone company to file briefs by Oct. 1 and ordered the city to file briefs by Nov. 15. He gave the telephone company until Dec. 5 to file a reply. Following oral arguments on Dec. 10 the case will be taken under advisement by Judge Wilkerson and two other District court judges.

Prince of Wales Improves, but Spends Day in Bed

[Copyright: 1932: By the New York Times.]

LONDON, July 1.—The prince of Wales is making a good recovery from his chill. He had a good night and remained in bed today at his house at Fort Belvedere, near Ascot. The fact that no official statement is being made indicates satisfactory progress. It is expected the prince will be about again in a day or two.

WGN
The Chicago Tribune Station on the Drake Hotel

FRANKLIN D. ROOSEVELT
the Democratic Nominee for President
will address the Democratic National Convention at the Chicago Stadium.
HEAR HIS SPEECH THROUGH W-G-N
and the nomination of the vice presidential candidate.
A complete independent broadcast with
QUIN RYAN
1:00 P. M.

Lewisohn Stadium Concert
The first of a series of concerts by the New York Philharmonic Symphony Orchestra is broadcast tonight. Willem van Hoogstraten, the eminent Dutch conductor, wields the baton.
7:30 to 9 P. M.

TODAY'S PROGRAM
(ALL PROGRAMS SUBJECT TO CANCELLATION IF CONVENTION IS IN SESSION)
7:30—Leonard Salvo's Mail Box.
8:15—The Commuters.
8:30—Leonard Salvo's Favorites.
9:00—Silver Cup Time Signal.
9:01—Fred L. Jeske, baritone.
9:15—Edward Smith, readings.
9:30—Carl Hoefle, pianist.
9:50—Music Weavers.
10:00—Tom, Dick and Harry.
10:15—Melody Favorites.
10:30—Digest of the Day's News.
11:00—Music Weavers Request Program.
11:30—Painted Dreams.
11:45—Noontime Organ Recital.
12:00—Midday Services. Dr. John L. Dickson.
12:30—Madison String Ensemble.
1:00—Franklin D. Roosevelt — The Democratic National Convention.
2:45—Baseball: Cubs vs. Cincinnati, for Thompson's Restaurants.
4:45—Joseph Hassmer, baritone.
5:00—W-G-N Symphony.
5:45—Orphan Annie, for Ovaltine.
6:00—Evr-Redy Animal Circus.
6:15—Palmer House Ensemble.
6:30—Quin Ryan's Sports Column, for the "44" Cigars.
6:45—"Summer Fancies."
7:00—Seven League Boots.
7:15—Abe Lyman's Band, for Phillips' Dental Magnesia.
7:30—Lewisohn Stadium Concert.
9:00—Duke Ellington's Orchestra.
9:15—Tomorrow's Tribune.
9:25—"Headlines of Other Days," for Atlas Special Brew.
9:30—Buieva Correct Time.
9:31—"Big Leaguers and Bushers."
9:45—"Old Favorites."
10:00—Duke Ellington's Orchestra.
10:14—Sunbeam Weather Forecast.
10:15—The Dream Ship.
10:30—Bernie Cummins, Aragon.
11:00—Hal Kemp, Trianon.
11:30—Late Dance Bands: Duke Ellington; Carl Moore; Ivan Eppinoff; Clay Bryson.

Sunday's Features
1:30—Cubs vs. Pittsburgh — Double Header.
6:45—Children's Concert.
7:30—Lewisohn Stadium Concert.
9:00—Duke Ellington's Orchestra.
9:25—"Headlines of Other Days."

MONUMENTS.
CEMETERY MARKERS AND MONUMENTS. Sears' New State Street Store. 5th Floor. North End.

Lieut. Col. T. J. Dickson, War Time Chaplain, Dies

Washington, D. C., July 1.—(AP)—Lieut. Col. Thomas J. Dickson, retired army chaplain, died today at Walter Reed hospital. He was 65. As senior chaplain of the first division of the American expeditionary force in France, he was given the silver star citation for conducting the burial service of men killed in action while he was exposed to heavy shell fire.

DEATH NOTICES

In Memoriam.

GOLDMAN—Phillip Goldman. In loving memory of our devoted husband and father who passed away July 2, 1928.
WIFE AND CHILDREN.

MEYER—In memory of Louis Meyer, who passed away 13 years ago today.
HIS LOVING WIFE AND CHILDREN.

OLSON—Victor R. Olson. In loving memory of my dear husband who passed away one year ago today. MRS. VICTOR R. OLSON.

PEPLINSKI—Lillian Peplinski. In fondest memory of our departed one.
MOTHER AND SISTER.

WOLF—Henry Wolf. In fond memory of Henry Wolf. WIFE, SONS, DAUGHTERS AND GRANDCHILDREN.

Fraternal Notices.

OAK PARK LODGE, B. P. O. ELKS—Members please attend funeral of Harry C. Anderson, 5022 W. 24th-st., Cicero, Ill., Monday, July 4, 2:30 p. m.
FRANK P. WHITE, Exalted Ruler.
J. F. M. O'NEILL, Secretary.

ANDERSON—Carl Harry R. Anderson, husband of Dorethea Anderson, beloved son of Mrs. Louisa Anderson, fond brother of Mabel and Elvira Anderson, Mrs. Elsa Hlavka. Services Monday, 2:30 p. m., at home, 5022 W. 24th-st., Cicero. Interment Forest Home. Member of Oak Park lodge, No. 1295, P. O. E.

BAMBERGER—Julius Bamberger, late of 3837 N. Claremont-av., beloved husband of the late Lenore, fond father of Eugene and Sidney, grandfather of Muriel. Member of State lodge, No. 10, I. O. O. F., and Ramah lodge, No. 33, I. O. B. B. Funeral Monday, at 10 a. m., at chapel, 4911 Broadway. Interment B'nai B'rith cemetery.

BEVERIDGE—The Rev. John R. Beveridge, June 30, 1932, beloved husband of Nannie S. Beveridge. Services at chapel, 63d and Harvard, Sunday, July 3, at 3 p. m. Interment at Barton, Md.

BRADFORD—George Bradford, June 29, at his home, 3214 Home-av., Berwyn, Ill., husband of Lottie Smith Bradford, father of Mrs. Robert Arnold, Mrs. Jesse E. McBride, Fannie Bradford Holmes, deceased, George W., Benjamin A., and John C. Services at funeral chapel, 5708 Madison-st., Saturday, July 2, at 4 p. m. Interment Rosehill. Please omit flowers.

CHATILLON—R. F. Chatillon, at Syracuse, N. Y., July 1, beloved husband of Hannah A. Kernan and father of Mary, Ralph, Jane, Francis, and John. Funeral private.

CLIFFORD—Mildred Wilson Clifford, wife of the late Samuel B. Clifford, sister of Mrs. Frank R. Stewart and Oscar Wilson of Eastland, Tex. Funeral services at memorial chapel, 636-st. and Evans-av., Saturday, July 2, at 2 p. m. Interment Forest Home.

FANNING—Elizabeth O'Callaghan Fanning, wife of John T. Fanning, mother of Mrs. Anna Stuart, Mrs. Lillie Borchardt, William J. White, and Mrs. Adah Gordon, ten grandchildren, and three great-grandchildren. Funeral Tuesday, July 5 at 9:30 a. m., from late residence, 705 S. 6th-av., Maywood, to St. James' church. Interment Calvary.

GELLER—Louis H. Geller, June 26, age 57, 2136 Lincoln Park West, beloved husband of Jane Geller. Interment Tuesday, June 28, Cleveland, O.

IRELAN—Charles Irelan, June 30, 1932, at his residence, Kenwood Hotel; beloved husband of Mary Hale Irelan. Funeral services Saturday at 1:30 p. m., at the chapel, 4227 Cottage Grove-av. Interment Oakwoods.

JEFFERS—Paul V. Jeffers, suddenly, beloved husband of Marie McNichols Jeffers, brother of Patrick H., Anna M., Joseph L., and Edward C. Funeral from his late residence, 1428 Thorndale-av., Monday, July 4, at 9:30 a. m., to St. Gertrude's church. Interment Calvary. Member of North Shore post, American Legion, and University council, K. of C. For reservations call Lincoln 0769.

KAHL—Emma Kahl of 1256 Arthur-av., beloved wife of Ernest, fond mother of Agnes, Frank, and Mrs. Dora H. Olsen. Funeral at funeral home, 6208-10 N. Western-av., Saturday, July 2, at 2:30 p. m. Interment Oakridge cemetery.

KING—Kyran King, at Phoenix, Ariz., beloved son of Mary and the late Dr. William King, brother of Mary, Loretta, Lulu, William, John and Francis King. Funeral Saturday, July 2, at 11:30 a. m., from late residence, 1327 Pratt-blvd., to St. Ignatius church, thence to Mount Carmel.

LIEBER—Cecelia Schnoor Lieber, fond wife of Joseph Franklin Lieber, devoted mother of Ralph, Elmo, Walter, Richard, Lester, Edward, Alice and Howard, sister of Mrs. J. J. Connole, Mrs. C. E. Pilcher, Edward Schnoor and August Schnoor. Funeral Saturday, July 2, 2:30 p. m., from residence, 8333 Oglesby-av. Interment Cedar Park cemetery, Davenport, Ia., papers please copy. Triangle 5875.

MacDONALD—Lachlan A. MacDonald, late of 3861 Marmole-av., beloved husband of Alice MacDonald, fond father of Hector D., Mrs. Fern Henkel, and Malcolm MacDonald; at funeral home, 217 N. Cicero-av. Funeral services Monday, 2 p. m. Interment Mount Carmel.

McBRIDE—Edward McBride, July 1, 1932, at La Crosse, Wis., beloved husband of Claire McBride, fond brother of Helen Larsson, Anna Hiatt, Donald, and Alexander McBride. Burial Richland, Kas., from Topeka, Tuesday.

McCARTHY—William J. McCarthy Jr., suddenly, beloved son of William Sr. and the late Margaret Tolan McCarthy, fond brother of Mrs. Loretta Washick, Edward, and the late John McCarthy, at his residence, 231 Madison-st., Oak Park, Ill. Funeral notice later.

McINTOSH—Gordon McIntosh, beloved father of Carlton M. McIntosh. Services 2 p. m., Sunday, at chapel, 6110 Cottage Grove. Interment 3:30 p. m., Monday, at Oakwoods cemetery, La Salle, Ill. Call Fairfax 2861.

MEYER—Nicholas Meyer, July 1; beloved husband of Catherine, nee Dockendorf, fond father of Sister Constance, S. S. N. D., John A., Regina R., William J. and Helen Plattner; brother of Adam P. D. Meyer and Mary Bieschke. Funeral Monday, July 4, 9:30 a. m. from late residence, 1848 Hudson-av., to St. Michael's church. Interment St. St. Boniface cemetery.

MUSSELMAN—Frances Musselman, July 1, 1932, of 2922 Burling-st., beloved sister of Sallie, Lizzie, and Beverly of Danville, Pa.; Bushrod of Shamokin, Pa.; aunt of Ruth Hoover Yost, beloved friend of Elsa Miller. Funeral notice later.

RANKIN—Arthur Pollock Rankin, beloved husband of Etta Rankin, brother of Mrs. Agnes White, residence 3544 Jackson-blvd. Member of Covenant lodge, No. 526, A. F. & A. M.; Corinthian chapter, No. 69, R. A. M.; St. Bernard's commandery, No. 35, K. T.; Medinah Temple and Illinois St. Andrews society. Remains will be at funeral chapel, 5708

Keep Up with Changing Styles by Reading Rhea Seeger Daily

Chicago Daily Tribune

THE WORLD'S GREATEST NEWSPAPER

SATURDAY, JULY 2, 1932.

Are Movies Interesting? Mae Tinee Tells You Why

** 11

Heads Garden Club

Mrs. Langdon Pearse, president of the Winnetka Garden club, in the lovely garden of the Pearse residence on Golf lane. The club is sponsoring a summer flower show to be held in Matz hall of of Community house in Winnetka on Saturday, July 9. Mrs. Robert Gardner is general chairman for the show.
[TRIBUNE Photo.]

Stylish Jackets Give a Touch of Slenderness

Low Prices Make Them Easy to Own.

BY RHEA SEEGER.

THEY are showing some romantic new evening jackets that will do things for you that you would not have thought possible—such as making you look more slender. And then, as an added attraction, they are priced so low that you can unregretfully supply one for each dance frock in your wardrobe!

You'll look like a trailing Victorian lady with these brief little jackets with puffed balloon sleeves. Some of them stop shortly at the waistline where they button snugly in place with two of the biggest buttons you have ever pushed through buttonholes. Some have little revers that appear as if they started out as copies of the popular white linen mess jackets the men are wearing this summer . . . but big ruffled sleeves keep them feminine and picturesque.

Other new scraps of satin to top a frivolous evening gown, tie with a double knot around a high waistline . . . these models have drooping voluminous sleeves, amusingly gathered on an elastic that anchors them above or below your elbow or wherever you chance to wear them.

Very new jackets are dull only in material, incredibly soft stuff called angelskin fashions some positively thrilling things in either black or white that the knowing clothes hounds are going to take out with them every night. Taffeta jackets still rustle entrancingly above wide skirts of organdy and summer nets and voiles, but you now can buy some late arrivals that have a different sort of a sleeve . . . sleeves that are nothing more or less than a wide, long piece of silk cleverly ruffled into the armhole.

Have you seen the shining, sleek lacquered satin jackets . . . slick looking things in black and brown, that look wickedly interesting, especially atop a deceptively simple dull white crêpe evening gown? A perfect combination of gown and such a lacquered beauty is one of a flowered silk dress with a lovely pattern of faded gray, old fashioned nosegays sprinkled sparingly over an off-gray white background . . . with this, as a most startling contrast, you wear one of these new sleek black jackets with full gathered-into-a cuff sleeves.

For long sweeping evening gowns of clinging chiffons, and slinky silks and intricately sewed together satins, summer designers have created some shirred capes of chiffons that will make you gasp with appreciative delight. They are long and swirl in circular formations, some have flattering out-curved collars and shoulder sections that fit tightly to the elbows and then swirl blithely in even larger circles well below the hips.

Lovely white shirred capes of double chiffon are cooly decorative enough to flutter softly around your most becoming dance dress. Black mysteries, clinging closely around your shoulders, also of the same shirred chiffon, are deliriously exotic, worn over canary yellow or chartreuse green chiffons and silk crêpes.

Geranium red capes do some gorgeous picture-book contrasts with pale lavender and smoke gray evening gowns. Now is the time to look like a siren at night, even though you are superefficient by day!

* *

Delta Gamma Selects N. Y. Woman as President

VICTORIA, B. C., July 1.—(AP)—Miss Margaret Winant, New York City, was elected president of the Delta Gamma sorority at the closing session of the 26th biennial convention here.

Farmer Fabrics Fashion Smart Parisian Blouse

BY BETTINA BEDWELL.

PARIS.—[Special.]—All the farmer fabrics have moved into Paris fashions. The decadent idler in fashionable places doesn't turn an eyelash these hot summer days when a blouse or dress of striped denim, calico, or gingham meets his gaze. It is such a casual sight to see the Princess of Something and the Baronne de Other in these bucolic materials cut by one of the master dressmakers of Paris that they've lost their power to stimulate any surprise. They keep their powerful grip, however, on the fancy of the smart world.

Silk suits are the bread and butter clothes of the Parisienne in hot weather, and she wears these suits with blouses of rustic stuffs. Some of the most exclusive women are wearing Chanel's striped cotton blouses both for town and for resorts. In town or out, the blouse is made in the same way. One of these striped blouses from the Great Gabrielle is shown at the bottom of today's sketch. It is made of red and white striped cotton material, with the short sleeves and blouse cut in one. The stripes run horizontally on the body of the blouse and vertically on the sleeves. Around the neckline is a wide band of the material, with the stripes running vertically. This band crosses below the v-neckline and passes around the waistline, fastening in back. The Chanel skirt buttons on to the band in front by means of two tabs.

At the top of the sketch is a percale blouse, white with a tiny dark blue flowered pattern. It is cut with the subtlety of the most expensive silk blouse. An extremely chic Frenchwoman wore it with a navy silk suit at the Ritz recently.

Wheaton Will Mark Century of Progress

Kin of Settlers Tells of Founding.

BY RUTH DE YOUNG.

DRIVING out Wheaton way the other day I dropped in to see Lucy Wheaton Darling. She was sitting on the wide spreading veranda of her pretty white clapboard house that has guarded the intersection of Roosevelt and Naperville roads these last 85 summers, the stately maples bowing a cordial welcome.

It was an invitation not to be declined.

For years this house . . . oldest in the town . . . has been a rendezvous for friends and acquainances. They like its pleasant informality, also the quaint furnishings, many of which might tell the story of Wheaton complete in one volume.

This week-end there will be a goodly number of callers, without a doubt, for to Lucy Darling—Mrs. William H. Darling as she is known more formally—the holiday is more than the celebration of the anniversary of the signing of the Declaration of Independence. It is the 100th birthday of the founding of the town to which her father, Warren L. Wheaton, and his brother, Jesse, gave their name.

"The old order has changed," Mrs. Darling mused. "Chicago has come out of the mud. We rush about in airplanes and motors and hear every word of our President-making convention over the radio. Still, however, I think Wheaton has grown up to be the kind of town Uncle Jesse, the Garys, and father wanted it to be . . . schools, homes, churches, yet with an air of quiet distinctiveness."

It was always the Garys and the Wheatons in the adolescent days of the suburb. As Daniel Webster said of Massachusetts and South Carolina, "Shoulder to shoulder they went through the revolution, hand in hand they stood around the administration of Washington," so these two pioneer families from the little New England town of Pomfret, Conn., stood "shoulder to shoulder" and went "hand in hand" for the advancement of their settlement on the prairie.

Perhaps it was the proximity of Pomfret to the cave where Gen. Putnam bearded the wolf in his lair and slew him that gave them courage and ambition to migrate west. Mrs. Darling isn't sure. But she does know that one day in 1831 Erastus Gary [his son was the late Elbert H. Gary] hailed her father on the way to teach his Pomfret school room and asked him to "come in and hear about the west." He listened for an hour, then proceeded to his class, glowing with determination to save enough money to "start west."

"Uncle Erastus' enthusiasm was the result of a trip to Michigan," Mrs. Darling went on. "It was not until the following year, however . . . 1832 . . . that he set out with his brother and sister, Jude and Orinda Gary, and came to settle on what is now the farm of the Chauncey McCormicks. This, you see, is the reason for the 100th birthday party this week-end.

"By 1837 father, then 25 years old, had enough to make the trip on the S. S. Madison," she continued. "The rest of the Garys came too. The next year father went back east to close up his affairs . . . he waited so late the lake was frozen and he had to make the trip on foot . . . and then returned once more to stay."

The remaining chapters of the story tell of the marriage of Jesse Wheaton to Orinda Gary [Washington Wheaton is their son]; Warren's marriage to Harriet Elizabeth Rickard, daughter of Laura Gary; the erection of Warren Wheaton's house in 1848 for all of $400 [this is Mrs. Darling's], and gifts by him that made possible the founding of Wheaton college.

It's a story that Mrs. Darling relates with modesty. Best of all the likes to recall the peacocks her Uncle Jude Gary used to raise on the land that now comprises the farms of the Edward N. Hurleys and Robert R. McCormicks as well as that of the Chauncey McCormicks. Or again she enjoys speaking of the cherry drop-leaf table, the mahogany mantel clock, and the early American chairs that were packed with a few more simple household belongings and brought from Pomfret almost a century ago.

"Birds and flowers are really my hobbies just like books were father's," she explained smiling. "Otherwise, you see, I might be called a collector of antiques."

* *

WASHINGTON SOCIETY

Washington, D. C., July 1.—[Special.]—The assistant secretary of State and Mrs. James Grafton Rogers were the ranking guests at dinner last evening of the Italian ambassador, Nobile Giacomo de Martino, at the embassy. Other guests included Princess Cantacuzene, nee Grant.

The secretary of state, Henry L. Stimson, has gone to spend the week-end at his country home, Highbold, on Long Island.

The secretary of the navy, Charles Francis Adams, left today for Minot Mass., where Mrs. Adams is already established in their summer home.

The secretary of the treasury, Ogden L. Mills, left tonight to join Mrs. Mills in their country home on Long Island.

The assistant secretary of state and Mrs. Harvey H. Bundy sailed the middle of the week for Europe for several months' vacation.

Mrs. Elonzo Tyner of Chicago and Washington has returned to her apartment at the Shoreham from the Republican convention in Chicago. She was joined here yesterday by her younger daughter, Miss Peggy Tyner, who has been the guest of Miss Mollie Cullum at the latter's parents' summer home, River Edge Farm, near Lancaster, Pa. She remained over for the wedding of Miss Lillian Emerson and William Wurts Harts Jr. the middle of this week. Mr. Harts is a son of General and Mrs. William W. Harts, both former residents of Illinois, Gen. Harts being born and reared in Springfield, Ill., and Mrs. Harts being a daughter of the late William B. Hale of Chicago.

Engagement Announced

This picture of George Senseney and Miss Florence Noyes, whose engagement is being announced this morning, was taken at the convention.
[TRIBUNE Photo.]

Gifts Arrive for Ice Fund, Summer Camp

The first substantial gift to the TRIBUNE free ice fund arrived yesterday in response to the appeal for the hundreds of impoverished families who are in urgent need of ice. The gift was for $25 with the request not to publish the name of the donor.

Another gift that brightened the outlook for the fund was the receipts of the first children's benefit of the season. A letter printed by hand in a most businesslike fashion and signed by Peter Rosenberg, 10 years old, Vincent Oatis, 10, and Billy Rosenberg, 8, told how the business partnership earned $1 by conducting an orangeade stand. They promised another benefit for the fund soon.

Such gifts mean a great deal at this time because they indicate that the free ice fund will not be without its friends. The immediate need of these families, however, must not be disregarded. Summer heat is responsible for much illness among infants unless the proper care can be taken of their food. The lives of bottle fed babies are endangered when there is no ice to keep the milk from souring.

The difficulties of the past winter for poor families will be augmented this summer by the visitation of illness among the tiniest members. TRIBUNE readers can prevent much of this illness by seeing to it that ice reaches the households.

Another TRIBUNE charity maintained by readers is the Camp Algonquin fund. This summer close to 2,000 mothers and children will be given free vacations at Camp Algonquin, near Algonquin, Ill. The camp, operated by the United Charities of Chicago, opened on June 21. Yesterday 76 undernourished children joined the visitors already there. This group will stay all summer, their diet and play directed by a staff of experts.

In the past years both funds have been well supported by readers who have never missed a summer sending their gifts. It is hoped these friends will not forget this year that ice is needed more than ever and that vacations mean even more than a change from city streets to quiet countryside.

Yesterday's gifts to the ice fund are as follows:

$25—A friend.
$2—Leo J. Strauss.
$1—Orangeade stand by three boys, T. A.
Total—$29.
Previously acknowledged—$33.94.
Grand total—$62.94.

Gifts should be sent to the cashier of THE TRIBUNE, Tribune Tower.

Sally to Announce 100 Party Winners in Tribune Tomorrow

BY SALLY JOY BROWN.

All the letters you've written, boys and girls, have been read and the winners have been selected. Their names—fifty boys and fifty girls—will appear in tomorrow's SUNDAY TRIBUNE and on next Thursday, the date of our party, the winners will accompany me to the R-K-O State-Lake theater to see that thrilling animal picture, "Bring 'Em Back Alive."

We'll announce another grand party tomorrow, too, so if you don't find your name in the winning list you can take heart in the thought that you'll have a chance to work toward the next good time. The fact that you won an invitation to one of the preceding parties needn't deter you from trying again. Every boy and girl in and around Chicago is eligible to enter these competitions and all you have to do is write a letter. Simple, isn't it?

* *

Mint 1,616,000 Washington Bicentennial Quarters

Philadelphia, Pa., July 1.—(AP)—The mint here turned out 1,616,000 of the new Washington bicentennial quarter dollars during June, it was announced today. The coins are to be placed in circulation through the federal reserve banks shortly. The mint also coined 710,000 pennies and turned out 650,000 un peso pieces for Cuba.

Here's a Movie with Punch in the Final Reels

Lewis Stone, John Miljan Win Approval.

"UNASHAMED."
Produced by Metro-Goldwyn-Mayer.
Directed by Harry Beaumont.
Presented at the Oriental theater.

THE CAST.

The girl	Helen Twelvetrees.
Her brother	Robert Young
Her father	Robert Warwick
The scoundrel	Monroe Owsley
Scoundrel's father	Jean Hersholt
Defense attorney	Lewis Stone
Prosecuting attorney	John Miljan

By Mae Tinée.

Good Morning!

"O dear, O dear!" you inwardly moan after a few moments of this picture's unreeling. "Am I going to be able to bear this tripe—AND Helen Twelvetrees . . . ?"

You feel that way for quite a while—quite a long, long while, in fact. Along till the last couple of reels. Then—bam!—something happens!

A new quirk! The characters take on glow—even Helen! The story becomes "different"! And, lo, right in the last reel you get summat [Scotch] that you certainly didn't expect! And so you feel your time hasn't been wasted after all. Which upholds my contention that to be fair to a movie you really have to see it from tip to tail. [Of course it SHOULD have more than two intriguing reels.]

The to-do of "Unashamed" is all about the determination of a daughter of the rich to marry a scoundrel. Her father says NO—and her brother kills the dog. [Maybe I shouldn't have told you that.] I have. It doesn't matter because the "surprise" comes a long time later.

The best acting is done by Lewis Stone as a lawyer for the defense, by John Miljan as prosecuting attorney, by Robert Young as the brother, and by Jean Hersholt as father of the slain wastrel. Miljan and Stone also have the best lines. Their addresses to the jury are by way of being gems of humor; if not of the first water, still—gems.

And on the stage? George Jessel, alannas! [Irish] AND Frances Williams! That combination ought to tease your money out into the air!

See you tomorrow!

* *

NEW YORK SOCIETY

New York, July 1.—[Special.]—Mr. and Mrs. Arthur H. Lippincott are motoring through the White mountains and are at present at Dixville Notch.

Mrs. Arthur Lyman Fisk and Shirley Fick will sail tomorrow on the Britannic, and will devote three months to motoring, first in England and later in France, Germany, Switzerland, and Italy.

Mrs. Clarance H. Mackay gave a luncheon at the roof garden of the Hotel Pierre for Mrs. Hampson Gary.

Mrs. Thomas B. Fuille has leased Hedgerows, at Southampton, the estate of Mrs. Alvin W. Krch.

Mrs. John Aspegren and Miss Amy Aspegren of the Hotel Carlyle sailed today on the Augustus to join Mrs. Aspergren's mother, Mrs. Daniel Bacon, in Italy.

Mrs. Loomis H. Taylor returned from Europe on the Olympic.

Film Time Table

Feature pictures are scheduled as follows at the first run houses today:

CASTLE—A. M.: 10:16, 11:32. P. M.: 12:48, 2:04, 3:20, 4:36, 5:53, 7:08, 8:24, 9:40, 10:45.

CHICAGO—A. M.: 10:55. P. M.: 1:30, 3:05, 4:50, 6:35, 12.

ORIENTAL—A. M.: 11. P. M.: 1:30, 4, 6:30, 9, 11:30.

PALACE—A. M.: 11:34. P. M.: 2:23, 5:22, 8:11, 10:51.

STATE-LAKE—A. M.: 9:24, 10:56. P. M.: 12:28, 2, 3:32, 5:04, 6:36, 8:08, 9:40, 11:12, 12:44.

WOODS—P. M.: 2:40, 8:10.

Doris Suggests Child Cure for Marriage Spats

BY DORIS BLAKE.

They've been married almost five years. Because of differing dispositions, as they argue it, they have had numerous misunderstandings. Always, until recently, there have come the blessed "kiss and make up scenes." Then would follow a period of enjoying each other's company and being happy.

"We've never put a check on each other's desires, either to go out when and where each wanted to, or to do whatever it was we felt like doing. Our trust in each other has been fine—and deserved, we both agree.

"During the last misunderstanding, the wife voiced the opinion that a temporary separation might give each a chance to decide whether to continue their marriage.

The differences, it is explained, have been over nonserious things . . . And so on!

Now, would it take a deep student of marriage to figure out what's wrong with the above married picture?

What this household needs to get it on a real happiness paying basis is the good old formula that has straightened out many another bored menage. Children. It takes a pair of unusual people and an unusual degree of love to survive year after year each other's sole company without utter boredom setting in.

A couple of youngsters running around the lot would keep Mama from thinking so much about her own precious need of attention. They'd furnish a new program of thought for the grownups.

Engagement of Howard Elting to Eastern Girl Announced

Another Betrothal Made Public Is That of Miss Florence Noyes to George Senseney.

BY JUDITH CASS.

ANOTHER of Chicago society's most eligible young men has become engaged to an out of town girl and this time it doesn't mean even that Chicago will gain an attractive young matron for the man in question isn't living here now and probably won't be if he continues in the career he started carving out for himself several years ago.

Yesterday this department received a note from Mrs. James Lawrence Watkins Jr. of New Rochelle, N. Y., announcing the engagement of her and Mr. Watkins' daughter, Margaret Ayres Watkins, to Howard Elting Jr., son of the Howard Eltings of Chicago.

Miss Watkins was graduated from the Knox school at Cooperstown, N. Y., and Mr. Elting is a graduate of Princeton, class of 1930, a member of the Cottage club, and is in the state department. He returned recently from Dresden where he has been learning the rudiments of diplomacy and he now is in Washington for six months.

His parents, who have an apartment at 900 North Michigan avenue, are spending the summer at their farm in Palts, Ulster county, N. Y., and Victor Elting, Howard Elting's cousin, tells me that Miss Watkins and Howard Jr. are spending this week-end there.

No wedding plans were mentioned in Mrs. Watkins' note but it is probable that the marriage will take place in the early autumn before Mr. Elting goes to whatever new post he is assigned to at the end of the six months in the capital.

The Howard Eltings have one other child, the former Carroll Elting, who, since the death of her husband, Joseph W. Donner, has been living in Paris with her two little children. She will see her cousin, Mrs. Victor Elting, and John Elting, who finished his sophomore year at Princeton last month, in Paris very soon, for they are on the ocean now bound for France to spend the summer with Winston Elting, who was graduated from Princeton in '29 and is living in Paris now.

Florence Noyes Is Engaged.

Another interesting engagement, announced yesterday, is that of Miss Florence Noyes, daughter of Mr. and Mrs. Ernest High Noyes of 1242 Lake Shore drive, to George Senseney, who hails from St. Louis but who has been living here for about two years. He is the son of Mr. and Mrs. Eugene T. Senseney of St. Louis and is a most attractive and personable young man, and is engaged in an interesting business, that of making dioramas, exhibits similar to the habitat scenes in museums. Just now he is working on dioramas that will be in the World's Fair.

His Titian haired fiancée is not only a charming young woman but is talented as an artist. She attended Foxcroft school and then studied art abroad before making her debut in 1925.

The wedding is planned for early September, so Mrs. Noyes told me Thursday, when she asked me to announce the engagement this morning, but she added that it will be very small.

Mr. Senseney's courtship of Miss Noyes has been a whirlwind one for they have known each other only a few weeks—she has been staying with her parents at the Chicago Golf club at Wheaton and he is one of a group of young people who have a small house on the river in Geneva for the summer, so they met out there and the engagement announcement is the result.

I saw them having luncheon together at the Dunham Woods Riding club last Saturday after a horseback ride, and, although I thought they were very much interested in each other, I did not dream that they were about to become engaged. When I saw them together Thursday afternoon at the convention with the James Roosevelts, Franklin D. Roosevelt Jr., and Mrs. Curtis Dall [Anna Roosevelt] I knew, of course, that they were engaged, for Mrs. Noyes had told me about it that morning, but had said they did not want it announced until this morning, but I feared then that every one who saw them would guess their secret!

Parties for the Week-end.

How any one is to have energy enough to indulge in the various activities that are planned for the entertainment of society this week-end is beyond understanding, for all of society has been in such constant attendance at the convention sessions that I'm sure every one must be dead tired.

Tonight Mr. and Mrs. Robert G. McGann are giving quite a large dinner dance at their Lake Forest residence for their daughter, Mrs. James H. Douglas, and her husband, the new assistant secretary of the treasury. Mrs. Douglas came on from Washington recently to spend most of the summer in Lake Forest with her parents, her two babies and Mrs. Douglas Sr., but Mr. Douglas is here just for the week-end.

Among other dinners planned for tonight is one that Mr. and Mrs.

[Continued on page 13, column 1.]

Married

MRS. ROBERT SARGENT COOK.
[Carlos Photo.]

Mr. and Mrs. Charles S. McCoy of Wilmette announce the marriage on June 18 of their daughter, Pauline, to Robert Sargent Cook, son of Mr. and Mrs. Roy J. Cook of Evanston.

No American Taxpayer can afford to miss . . .

JAMES M. BECK'S New Book

OUR WONDERLAND OF BUREAUCRACY

A pitiless Analysis of the ills of American Government, Backed by Personal Experience and Official Records.

Acclaimed By Critics

". . Revelations will be shocking even to the student of public affairs . . . an indisputable and formidable array of information . . . unfolding the drama of American government through chapter after chapter"—*Chicago Tribune.*

"There is in it a fine old-fashioned flavor . . . the passion of a sincere man who knows that unless the cynicism of today passes, the national structure must face ruin"—
New York Herald Tribune

At all Bookstores . . . $3

THE MACMILLAN COMPANY
60 FIFTH AVENUE • NEW YORK

I Like You So Much

BY MAY EDGINTON

SYNOPSIS.

Gold Franklyn calls Dr. Elverton, who has a surgery in a poor district of London, to attend her indolent young half brother. The doctor offers to give Barney Pierce, a well to do accident victim, a lift to his destination, and Pierce waits while the doctor makes his call. He catches a glimpse of the pretty young creature who summoned the doctor. Both men are impressed by the plucklness of the orphan girl and take her troubles seriously to mind. The doctor is to sail the next week to New York and Havana on a leave, taking the ship doctor's place. Mrs. Doria Hathaway, a widow friend of Pierce's, is to sail on the same boat. She wants a maid companion for the Atlantic crossing. Pierce calls on Doria, whose bills he has been paying for some months, to bid her adieu and farewell. Next morning the doctor sends Gold to see Mrs. Hathaway.

INSTALLMENT VI.

PRIDE DOESN'T PAY.

Gold felt she must get this job to which Elverton had so casually recommended her.

"You've got beautiful finger tips," said Doria ungrudgingly.

"I could do your hands—madame—if you like, while I tell you about my references."

"You can use my own things then—there, on the dressing table. I pay half a crown—no more."

Warm, careless, greedy creature, turning to her breakfast tray, creaming her coffee, peeling a peach: while the very white faced stranger with the marvelous golden hair went from dressing table to bathroom, filled a little bowl with orange flower water, selected a fine towel, collected little tools and creams and polishes and pads—all the while her heart saying to her: "I must—I must—have a little of all this myself!" Her heart beat very thickly. She laid aside her coat, sat down, took Doria's hand on a cushion. The work came easily to her, her touch was very dainty, light. And Doria Hathaway lay back against the pillows, scrutinizing her closely, taking it for granted that the girl had come from the agency which, possibly, had advertised the post in a list of others.

"You're a good enough manicurist. Or you say you're a secretary?"

"Yes. I have two years' full experience. My references are good. I have them in my bag here."

"I expect they're all right. There'll be your passport and everything, and a letter of reference—I can get that for you from my bankers if I take responsibility for you. O! all these cussed formalities! They're a plague—

"I want a girl who'll do anything for me. Just anything."

they are a madman's dream, my dear! However, of course, all that's easy so long as you are going over with me."

"Thank you," Gold said again.

Dora continued:

"I want a girl who'll do anything for me. Just anything! Only for the Atlantic crossing, though. It is unlikely I should take you on to Havana, because in New York there's an old dresser of mine—I've been an actress—who badly wants the sun. You'd be left, high and dry, in New York. Though, of course, if you really were likely to be stranded, I'll promise you your passage back. What about that?"

"I'd take the risk."

"Of course you might get something over there. We women are better wranglers than men are!" She laughed. "You're good looking. But terribly thin; underdone."

"I assure you I'm strong."

"How old are you?"

"Twenty-two."

"Gosh! To be twenty-two again! I'm thirty-two. . . . Still, the last ten years have been the best for me. I can't complain! Well, you'd be willing to do anything for me? I'm moody—so my last one told me. Well, a woman has moods when she can afford 'em. Temperament, my dear, is a fine dress that you put on when you can buy it, and do without while you can't. You'd have to stand mine; I shouldn't stand yours. What I really ought to get is a girl who needs to go out with some one just to get her passage out paid and no more. Still, I'll promise"—the eagerly listening girl had no idea of the lightness with which Doria Hathaway made and broke promises—"as I say, to see you through."

"Thank you," Gold said again, and refused the warnings that rose in her, prompted by her business training, and which cried: "Take care."

"I didn't want merely a maid—unless it's that old dresser I spoke of just now," said Doria, "whom I've got to help for old times' sake. I want a companion who'll be there when needed, and not there when not needed." She shot a sharp, half smiling glance at the girl. "At the same time, all the duties of a maid—I mean, it's a long time since I looked after by own clothes. I don't propose to do it now."

"I understand."

"Of course, you couldn't ask much of a fee for the inside of a week. You'd be getting lovely opportunities, you see. Lovely!"

"I understand. You'd pay . . . ?"

"A couple of guineas. Pocket money. Pocket money! There's your fare and everything, you see. Of course, you'd go first class and, as my companion, you'd share in all the enjoyments of a good deal. There's a lot of fun on a ship. I shouldn't want to deprive you of anything." All the while she was looking at the girl narrowly with the quick "cute" look of the woman who has learned early in life to strike a bargain, fight for her own hand. And Gold, her head bent over the pampered fingers, heard and recognized the merchant-woman beneath the rich voice that had a pleasant creamy thickness in its tones. So she returned an experienced look of her own; for she, too, had struggled and fought, though not with the result of Doria's victories.

"I understand."

"Errands run; scalp massage when my head aches; manicure; reading aloud perhaps if there's any really saucy books in the ship's library. Doing my clothes; keeping off bores who corner me, and talking to 'em yourself——"

"You need not particularize really, Mrs. Hathaway. I understand."

"Well, perhaps you do." The manicure went on, Doria continuing to smoke. Then: "Now these references . . . ." They satisfied her. She commanded: "Ring up that agency—the "Help Everybody"—and say Mrs. Hathaway is suited. They sent you?"

"No. A doctor who was looking after a—a—relative of mine told me."

"What name?"

"Elverton."

"Never heard of him. However, life's not long enough to question why. Very likely he met some friend of mine somewhere, who spoke of me and asked him if he knew a girl who would do. Anyhow, now I won't have to pay the agency—more than the registration fee I put down. Robbers!" Tell 'em I found some one for myself. . . . You're certainly very good on the telephone," said Doria, when she had listened critically.

"May I take it as settled?"

"Settled. Sail next Monday. I shall want you on Sunday to pack." She picked a vanity bag from the bedside and looked into it. "I haven't half a crown. But—well—I'm paying you the two guineas from now. Eh? Two guineas from now till the end of the Atlantic crossing."

The girl laughed. In her own bag she had not enough money to pay for a meal; yet she laughed.

"You shouldn't laugh like that," said Doria candidly, listening as she might to the notes of a chord. "Pride doesn't pay. Sneering doesn't pay. You should say you've earned the half-crown and you want it." She opened the bag and a self-derisive look of mock shame made her pretty moon face almost girlish. "There it is." She passed Gold a half-crown.

"Thank you."

"Always expect the world—including me—to do you, my girl."

Gold got up, wide eyed.

"You're unlike any one else in it, surely!"

"O, no, my girl. Lots of me. Lots. You've been up against it, haven't you? Well, you ought to know. I can never keep money," said Doria, laughing. "I want a mint and I can spend it. That's why I'd rather show you the way to get money than give it to you myself. I'm always broke. Yes, you may look around; you may wonder. What you see is the kind of reason I'm always on the rocks. But always, my dear, some nice mariner heaves to and pulls me off. Whole art of life for a woman! Good-by, and come on Sunday for the whole day. My packing is real work."

"Good-by."

[Copyright: 1932: By May Edginton.]

[Continued Monday.]

DORIS BLAKE ANSWERS

Wants to Renew Friendship.

"Dear Miss Blake: I love a boy who loves me. He has stopped seeing me. I want to make up. Please advise. "BOOTS."

Think up some way of intriguing the boy's interest again.

Develop Pleasant Personality.

"Dear Miss Blake: How will it be possible for me to become more of a friend than a piece of furniture to some of the men in our office?

"BEVERLY."

Be agreeable and develop pleasant talk.

BEAUTY ANSWERS

BY ANTOINETTE DONNELLY.

ANN: THE DRY SKIN HAS TO be combatted from the inside as well as the out. What kind of foods are you eating? Nourishing, and the needed fats? You can't expect cold cream to work miracles if you're run down.

TESSIE: YOU CAN HAVE THOSE few hairs on your chin removed by electrolysis.

E. L.: THOSE VERTICAL LINES between the eyes may be caused from eye strain or from the habit of frowning.

GASOLINE ALLEY—CROSS MARKS THE SPOT——

Marion Nixon and Hillman to Adopt Infant

BY GEORGE SHAFFER.

[Chicago Tribune Press Service.]

Hollywood, Cal., July 1.—Marion Nixon and her husband, Edward Hillman Jr. of the Chicago store family, have reached a happy solution of a situation that has broken up many families in Hollywood. Not that Marion and Eddy Hillman were facing any kind of family break; entirely the reverse; but here is the situation: Miss Nixon is under contract to Fox and has a very natural interest in keeping on with a career that won her as much prominence and popularity as the films.

Eddy Hillman, however, like many other young married fellows with enough wherewithal to bring up a family, has been interested in the idea of a little Hillman.

The pair have agreed on the idea of adopting a youngster and there is a beautiful baby girl in Denver who may have the good fortune to win Marion for mama and Eddy for a papa to spoil her.

If the M G M studio needs an assistant director for kid actors I can recommend Jackie Cooper. Watching Director Chuck Reisner take a bunch of redskin youngsters and Jackie through a scene on the Metro back lot yesterday it was highly interesting to see how Jackie—a natural stage manager even if he is only 9 years old—bosses the other kids on their cues, their gestures, on looking toward the camera, and facing the microphone.

Jackie did it so naturally it seemed subconscious, but he elbowed one little Indian boy right into the spot in the camera foreground where Director Reisner wanted him.

Four times they shot a scene where Jackie, with his blond hair held in a band similar to the Indian children, was telling the Indians that "us Indians ought to have a signal." Then Jackie illustrated the signal—two forefingers between the lips, making a shrill whistle. The Indian boys clustered about Jackie, pursed their lips, billowed out their cheeks and blew so hard the microphone which dipped in front of their faces got a sound like an ocean breeze. But the redskin boys couldn't produce the whistle like their paleface "chief."

One little Indian was supposed to say "no" and shake his head. But he always forgot to say "no." So the fourth time they did the scene over Jackie gently but firmly prodded the 10 year old redskin and the Indian boy yelled "no." And Director Reisner said, "Great, thanks, Jackie."

Jim Thorpe, the old Carlisle athlete, who is in the cast, sat nearby on a barrel and watched the proceeding with a tingle of amusement. Jackie plays a white youngster brought up in a far west desert through much of the picture.

Lew Stone plays Jackie's father, Conrad Nagel his stepfather, and Veree Teasdale has the feminine featured grownup part. Maurice Murphy, youthful actor who was in "Seas Beneath," "Spirit of Youth," and other recent hits, is Jackie's older brother.

Many at the Democratic convention in Chicago may not know it, but an original song, "We Need a Man," which was played for the first time at the convention, was turned out specially for that gathering and for one of the candidates there by no less a song writer than our old friend George M. Cohan. Cohan wrote the lyrics during his present stay in Hollywood as a film actor and mailed them to his friend Al Smith for any use the former governor would want to make of it in connection with his campaign.

When Cohan got back word that his song would be introduced at the convention he sat through the day here with his ear glued to a radio carrying a broadcast of the convention. Cohan highly treasures the letter which he got from President Wilson in which the latter told him his song "Over There" was a "genuine inspiration" during wartimes.

Mrs. Jos. McCarthy Again Heads Patriotic League

Mrs. Joseph L. McCarthy, wife of the former Municipal judge, was reelected president of the Woman's Patriotic league yesterday at its annual breakfast in the Hotel Sherman. Other officers elected were: Mrs. R. H. Jewell, Mrs. Julian Hexton, and Mrs. R. C. McCleary, vice presidents; Mrs. W. H. Burgener, corresponding secretary; Mrs. Harold Olson, recording secretary, and Mrs. George S. Mandeville, treasurer.

MOTION PICTURES DOWNTOWN

TODAY! Reduced Admission Prices in Balaban & Katz CHICAGO and ORIENTAL THEATERS!
—Saturday Prices— 40¢ to 1 P.M. NO TAX; 65¢ 1 to 5 P.M.; 75¢ Evening — PLUS U.S. GOVT TAX
—Sunday Prices— 50¢ Opening to 2 p.m.; 75¢ After 2 p.m. PLUS U.S. GOV'T. TAX

PUBLIX BALABAN & KATZ COOL THEATERS

CHICAGO — RANDOLPH-STATE-LAKE. Doors Open 10:30 A. M. Late Show, 10:30 P. M. THE GREAT MAGICIAN & ENTIRE COMPANY of 52 THURSTON IN PERSON presenting COMPLETE NEW SHOW New Thrills! New Marvels! Feats of astounding magic before your very eyes! —On the Screen— Made for Every Person Who Ever Dreamed of a Movie Career . . . "MAKE ME A STAR" PARAMOUNT'S heart-tugging dramatic comedy CHARLES PREVIN'S MUSIC

ORIENTAL — RANDOLPH at STATE. Doors open at 12 Noon Late Show 10:30 P. M. America's Great Comedian George JESSEL with the Broadway comedienne Frances WILLIAMS both IN PERSON More Laughs, Songs, Stories than you've enjoyed in months ALL-STAR STAGE CAST —on screen— ADULTS ONLY Drama of a girl who wanted freedom—and found disgrace! "UNASHAMED" Metro's Drama, with HELEN TWELVETREES Robert Young—Lewis Stone Jean Hersholt

SCHMELING-SHARKEY FIGHT PICTURES CASTLE STATE at MADISON

SUMMER PRICE 1:30 to 6 P. M. 40c — SCREEN CLASSIC OF ALL TIME GEORGE ARLISS in "OLD ENGLISH" CINEMA Chicago at Michigan REFRESHINGLY COOL

ORPHEUM State Street at Monroe 70° Cool—Evening 40c Fredric March—Sylvia Sidney "MERRILY WE GO TO HELL" And JOAN BLONDELL "The Famous Ferguson Case"

40c Eves. 25c 9 to 6 — PUBLIX BALABAN & KATZ ROOSEVELT State nr. Randolph "SINNERS IN THE SUN" Carole Lombard Chester Morris — Smoking on Mezzanine Always Cool and Refreshing Late Show 11:40 P. M.

MOTION PICTURES MISCELLANEOUS

MARBRO GRANADA
30c, 1:30-6:00 Fredric MARCH Sylvia Sidney "Merrily We Go to Hell" — and — JOE E. BROWN "THE TENDERFOOT"
30c, 1:30-6:00 Warner BAXTER Karen Morley "Man About Town" — and — Ginger Rogers
Late Shows 11 P. M.
Following Theaters 25c 1:30 to 6
NORTOWN Western-Devon; GATEWAY Lawr.-Milwaukee Nortown-Gateway. Mid. Prev. "WOMAN IN ROOM 13" Ellissa Landi, Nell Hamilton —also— "Strange Case of Clara Deane" Wynne Gibson, Pat O'Brien "As You Desire Me"
MANOR Open at 1 5609 W. North Av. Doug. FAIRBANKS Jr., Mary Brian, "It's Tough to Be Famous" also Jean Bennett
ALAMO 3641 W. Chicago Av 30c. 1:30-6:30 Alamo, Midnite Preview. Zasu Pitts, Skeets Gallagher "The Trial of Vivienne Ware" "Woman in Room 13"
CENTURY Clark-Diversey John Barrymore in "State's Attorney" also Leslie Howard in "Reserved for Ladies" Mat. Only "Last of Mohicans"
CONGRESS Milw.-Rockwell John BARRYMORE, "State's Attorney" also TOM MIX in "Rider of Death Valley"
STATE Open at 1 5814 W. Madison Triple Program State, Mid. Prev. Ramon Novarro, Madge Evans "Huddle" also Jean Bennett in "Trial of Vivienne Ware" Laurel & Hardy, "The Chimp" "Strange Case of Clara Deane"
CRYSTAL North Av. nr. Cal. Triple Program Midnite Preview Fairbanks Jr., "Tough to Be Famous" also Jean Bennett in "The Trial of Vivienne Ware" Laurel & Hardy, "The Chimp" of "Woman in Room 13"
BELPARK 3231 N. Cicero Walter Huston in "Law and Order" also Jean Bennett in "The Trial of Vivienne Ware"
BERWYN 4404 W. 22d St. Midnite Preview of "Symphony of Six Million" Ricardo Cortez also Ramon Novarro in "HUDDLE" "Strange Case of Clara Deane"
Central Pk. 3535 W. Roosevelt 30c, 1:30 to 6 Midnite Preview of "This is the Nite," Charles Ruggles also Walter Huston Lois Wilson, "Law and Order" "NIGHT COURT"
MARYLAND 6336 Maryland 25c, 1:30-6:30 Midnite Preview of "Two Fisted Law," Tim McCoy also Wm. Collier Jr., Marian Marsh "COUNTY FAIR" "While Paris Sleeps"
BELMONT Lincoln-Ashland 25c Balcony Giant Harmonica Band on Stage About 8:30 Ruth Chatterton, "Rich Are With Us" also Pat O'Brien "Strange Case of Clara Deane"
SENATE Madison-Kedzie 25c Balcony CRAWFORD & MONTGOMERY "Letty Lynton" & Jean Blondell in "Famous Ferguson Case"
PANTHEON Sheridan nr. Wilson 25c Balcony Greta Garbo, "As You Desire Me" also Jean Blondell in "The Famous Ferguson Case"
COVENT 2653 N. Clark Open 1:30—25c "HIGH SPEED," Buck Jones thriller & famous novel "Lena Rivers" also Mickey Mouse
LA GRANGE 34 S. 5th, La Gr. Triple Program! 25c, 1:30 to 6 "Symphony of Six Million" Ricardo Cortez & Fairbanks Jr., "Tough to Be Famous" Laurel & Hardy, "The Chimp"
BILTMORE Div. nr. Damen 25c, 1:30 to 6 Ramon Novarro, Madge Evans "Huddle" also Jean Bennett, "Trial of Vivienne Ware" Tripoli Trio, WCFL Stars in Person All Perf.

MOTION PICTURES DOWNTOWN

RKO PALACE — 40c 10:45 to 1; 50c to 5 Plus tax; 75c After 5 Plus tax
RKO VAUDEVILLE Holiday Show! Famous Favorites! HAL LE ROY "Follies" Dancing Sensation with Victor Dunn and Doris Groday ROSCOE (FATTY) ARBUCKLE Famous Film Comedian IN PERSON Anatole Friedland's "SHOW BOAT" Big Cast—Beauty Chorus MARTY MAY with Joan Carroll BOB RIPA Juggling Genius
—On the Screen— Youth's Triumphant Rush to Live . . . To Love . . . To Experience Life's Every Thrill! New MORALS FOR OLD Metro-Goldwyn-Mayer's Splendid Drama—with MARGARET PERRY Lewis Stone, Myrna Loy, Laura Hope Crews, Robert Young, David Newell Adults Only—Censor Order

RKO STATE-LAKE — 25c to 1; 35c to 6 — Nites 60c Plus tax; Balcony 40c — Opens 6:45
CHICAGO'S WILD ABOUT THIS FIRST, REAL JUNGLE THRILLER! Hair-Raising Fights—Mysteries—to Chill Your Blood! FRANK BUCK'S BRING 'EM BACK ALIVE RKO-RADIO PICTURE.. MIDNITE SHOW TONITE

MOTION PICTURES DOWNTOWN

NORTH.

SHERIDAN 25¢ to 6 P.M. Adults Only JOAN CRAWFORD—ROBERT MONTGOMERY "Letty Lynton" VICTOR McLAGLEN "While Paris Sleeps" Midnight Feature—LESLIE HOWARD "Reserved for Ladies" Late Show Starting 9:15 BALCONY—25c ALL DAY
TERMINAL 25¢ to 7 P.M. Pat O'Brien—Wynne Gibson "STRANGE CASE OF CLARA DEANE" VICTOR McLAGLEN "While Paris Sleeps" Midnight Feature GRETA GARBO—"As You Desire Me" Late Show Starting 9 P. M. BALCONY—25c ALL DAY

VOGUE 3810 Broadway, 25c, 1:30 to 6:00 Balcony 25c—Every Night Elissa Landi—"Woman in Room 13" "Lena Rivers"—Charlotte Henry Midnight Feature—"As You Desire Me"
NORTH CENTER Lincoln-Irving Opens 1:30 Cooled by Refrigeration BIG 3½ HOUR PROGRAM Wynne Gibson—"Strange Case of Clara Deane" Ruth Chatterton—"Rich Are Always With Us" Midnight Feature—"Radio Patrol" BALCONY 25c EVERY NIGHT
ADELPHI 7074 NO. CLARK Cont. from 1:30 P. M. Sensibly Cooled with Washed Air Richard Arlen—Jack Oakie—Robert Coogan "SKY BRIDE" Musical Comedy Sensation—All Star Cast "THE OFFICE GIRL" Charlie Chase, "Is Walked Charlie" & Cartoon Extra Matinee—Ken Maynard, "Arizona Terror" Last Complete Show Starts 10:30 P. M. Adults all day, 15c; Child. always 10c
HOWARD HOWARD ST. AT "L" Free Parking 25c Mat. & Eve. TRIPLE ATTRACTION BERYL MERCER—JAMES KIRKWOOD "LENA RIVERS" CHAS. 'SUCK' JONES & LORETTA SAYERS "HIGH SPEED" Laurel & Hardy—"The Chimp" & Mickey Mouse "Mickey Mouse Club" Meeting at 1 P. M. Free Pony Rides to All Members
LINCOLN 3164 Lincoln Ave. at Belmont 15c to 6 P. M. Eve. 25c Delicious Candy Bar Free to Children WARREN WILLIAM—"THE MOUTHPIECE" BOB STEELE—"RIDERS OF THE DESERT"
NEW BRYN MAWR 25c to 6:30 35c After "The Mouthpiece" and "Devil's Lottery" Our Gang Comic—Mickey Mouse—News
WINDSOR 1338 N. Clark—25c, 1:30 to 6:30 WYNNE GIBSON "STRANGE CASE OF CLARA DEANE" Eliissa Landi—"WOMAN IN ROOM 13"
BIOGRAPH 2433 Lincoln—15c, 1:30 to 6 Ramon Novarro, "Huddle" Doug. Fairbanks Jr.—"It's Tough to Be Famous" "Midnight Feature—"Woman in Room 13"
DEARBORN 40 W. DIVISION 25c Till 7 P. M. Ramon Novarro, Madge Evans—"Huddle" "Symphony of Six Million"—Ricardo Cortez
DEVON 6235 Broadway—15c, 1:30 to 6 Walter Huston—"Law & Order" Doug. Fairbanks Jr.—"It's Tough to Be Famous"
DAVIS Lincoln-Western—15c, 1:30 to 6 "Trial of Vivienne Ware" Doug. Fairbanks Jr.—"It's Tough to Be Famous"
400 6748 SHERIDAN—15c, 1:30 to 6 Spencer Tracy, "Sky Devils" Johnny Weissmuller—"Tarzan the Ape Man"
BUCKINGHAM 3319 N Clark, Adm 25c "Rich Are Always With Us" & "High Speed" Laurel & Hardy Comic
LAKE SHORE Broadway Belmont Our Gang Comedy, "Spanky" WARREN WILLIAM—"THE MOUTHPIECE"
DE LUXE 1141 Wilson—Adults 25c Chas. Ruggles, "This Is the Night" Ricardo Cortez—"Symphony of Six Million"

SOUTH SOUTH

Summer Resorts—Right at Your Doorstep! Warner Bros. Scientifically Cooled Theatres

CAPITOL 79th at Halsted FREE PARKING — 10c & 30c Until 6 p. m. 15c & 55c After 6 Incl. Tax — A Rootin' . . . Tootin' . . . Wild Shootin' Broncho Buster Who Busted Broadway Wide Open! JOE E. BROWN in "The Tenderfoot" —AND— DOUG. FAIRBANKS JR. "LOVE IS A RACKET" with Ann Dvorak

AVALON 79th at Stony FREE PARKING — 2 BRILLIANT STARS in the Hits of Their Careers! ANN HARDING "WESTWARD PASSAGE" —AND— EDMUND LOWE "Attorney for the Defense" with Evelyn Brent

STRATFORD 63rd-Halsted Balcony 35c — 25c Till 6 55c After 6 Incl. Tax — Fighting a Frozen Hell for the Women and Flag They Loved! "Doomed Battalion" — Her Wise Cracks Solve a Mystery JOAN BLONDELL "The Famous Ferguson Case"

JEFFERY 71st-Jeffery; GROVE 76th-Cottage; W. ENGLEW'D 63rd-Ashland (At All Three Theatres) Wynne Gibson—Pat O'Brien "STRANGE CASE OF CLARA DEANE" and the Racing Classic, "Lena Rivers"
HIGHLAND 70° Cool Wynne Gibson 75th-Kingston "STRANGE CASE OF CLARA DEANE" and Racing Romance, "High Speed"
SHORE 70° Cool Chester Morris 75th-Kingston "THE MIRACLE MAN" and Smashing Drama, "Law and Order"

PICCADILLY 30c, 1:30 to 6:30—Box Office Closes at 11 P. M. 2—SMASHING FEATURES—2 JOAN CRAWFORD ROBERT MONTGOMERY "LETTY LYNTON" —and— WARNER BAXTER "MAN ABOUT TOWN"
HAMILTON 71ST & PAXTON Chester Morris, "Miracle Man" Helen Twelvetrees—"YOUNG BRIDE"
HARVARD 63d-Harvard, Ad'lts. 25c, Chil. 15c Ramon Novarro—"Huddle" HARRY CAREY—"LAW AND ORDER"
MIDWEST 35TH & ARCHER Walter Huston, "Night Court" Charley Chase Comedy—"FIRST IN WAR"
FROLIC 55th & Ellis—Jean Bennett "Trial of Vivienne Ware" Doug. Fairbanks Jr.—"It's Tough to Be Famous"
HIGHWAY 63d & S. Western—Walter Huston "Law and Order" Ricardo Cortez—"Symphony of Six Million"
JACKSON PARK Mat. 15c, Eve. 25c Doug. Fairbanks Jr.—"It's Tough to Be Famous" By Popular Request—"Africa Speaks"
COLONY 59TH & KEDZIE Always Cool Warren William, S. Fox—"Mouthpiece" Tim McCoy—"Riding Tornado"
METROPOLITAN 4644 S. Park Ave. HAL SKELLY—"THE STRUGGLE" WALTER HUSTON—"NIGHT COURT"
COSMO 79th & Halsted—10c & 35c Ramon Novarro, "Huddle" KEN MAYNARD—TEXAS GUN FIGHTER"
RAMOVA 35TH & HALSTED Buck Jones—"High Speed" Charlotte Henry—"LENA RIVERS"
MARQUETTE 63D & KEDZIE L. Dantin, C. Bazzie "This Is the Night" & W. Huston, "Law and Order"
LEXINGTON 1163 E. 63rd. 15c, 1:30-6:30 Tim McCoy—"Riding Tornado" Doug. Fairbanks Jr.—"It's Tough to Be Famous"
OAK PARK.
LAMAR Marion at Lake. Opens 1:30 Ramon Novarro, "Huddle" Doug. Fairbanks Jr.—"It's Tough to Be Famous"

MISCELLANEOUS MISCELLANEOUS

TIVOLI COTTAGE GROVE at 63rd St. 35c—1:15 to 6 P. M. 65c Thereafter—Plus U. S. Tax. Late Show 10:15 P. M. Color-Sweent Revue—"EXOTIQUE" LES GHEZZIS—LYNN COWAN & CO. ART KAHN and THE 5 SOPHS —EXTRA SCREEN TREAT— LAUREL & HARDY in "County Hospital"

UPTOWN BROADWAY at LAWRENCE FREE PARKING 35c—1:15 to 6 P. M. 65c Thereafter. Plus U. S. Gov. Tax. Late Show 10:15 P. M. MILLS BROS. IN PERSON in Gala Stage Show with RERI Screen and Ziegfeld Follies Dance Star Stuart Barris at the Organ

A Woman Born to Desire and to Be Desired! Tallulah Bankhead "THUNDER BELOW" Paramount's Drama with CHARLES BICKFORD PAUL LUKAS

SOUTHTOWN 63rd EAST OF HALSTED 30c—1 to 6 P. M. Late Show 10:45 P. M. Can a Woman Forget the First Man She Loves? Ann Harding in "Westward Passage" IRVING PICHEL ZASU PITTS — Juries Knew His Lies—Girls Kiss Him! "ATTORNEY for the DEFENSE" EDMUND LOWE Evelyn Brent Constance Cummings — FREE PARKING

TOWER 63rd at BLACKSTONE 25c 1:30 to 6:00—Big Program Joe E. Brown Ginger Rogers "Tenderfoot" "FORGOTTEN Commandments" Irving Pichel

HARDING MILWAUKEE at SAWYER 25c 1:30-6:00 P. M.—2 Smashes "Merrily We Go to Hell" Sylvia Sydney Joe E. Brown Ginger Rogers "Tenderfoot"

RIVIERA BROADWAY at LAWRENCE 25c to 6 P. M.—Free Parking "DOOMED BATTALION" Thrill Epic! "FORGOTTEN Commandments" Irving Pichel

NORSHORE HOWARD at CLARK 25c to 6 P. M.—Free Parking JOHN BARRYMORE "State's Attorney" "RESERVED FOR LADIES" Leslie Howard

NO MAN'S LAND
Teatro del Lago Sheridan Road Between Wilmette & Kenilworth RAMON NOVARRO—MADGE EVANS "HUDDLE"

HIGHLAND PARK.
ALCYON "HUDDLE"—Ramon Novarro, Madge Evans NEW COOLING SYSTEM

WILMETTE
WILMETTE "SO BIG" Barbara Stanwyck—Also Laurel & Hardy

EVANSTON
VARSITY ELISSA LANDI "Woman in Room 13" RUTH CHATTERTON "RICH ARE ALWAYS WITH US"

NORTHWEST
RIVOLI 4389 Elston—Big 3 Hour Show 15c Until 7—25c After Walter Huston—"LAW AND ORDER" H. B. Warner—"CROSS EXAMINATION" Laurel & Hardy—"THE CHIMP"
PORTAGE PARK 4050 Milwaukee 25c After 7:30. Children 10c 15c, 1:30 to 7:30 Walter Huston—"LAW AND ORDER" H. B. Warner—"CROSS EXAMINATION" Added at Mat.—"The Last of the Mohicans"
ADMIRAL 20c to 6 P.M. 3 Features—"YOUNG BRIDE" "My Wife's Family" & "Midnite Patrol" Coming Sunday—"Symphony of Six Million"
MONT CLARE Grand Ave. at Harlem Adults 25c Mat. & Eve. "THIS IS THE NIGHT"—"LAW & ORDER" LAUREL & HARDY—"THE CHIMP"
NEW DRAKE 20c to 6 P.M. 3 FEATURES—"MIRACLE MAN" "MOUTHPIECE" & "MIDNITE PATROL"
TIFFIN 4051 W. NORTH AVE. Ramon Novarro—"HUDDLE" WALTER HUSTON—"LAW AND ORDER" Midnite Feature—"HIGH SPEED"
EMBASSY 3940 Fullerton—15c, 1:15 to 6 Walter Huston, "Wet Parade" ELISSA LANDI—"DEVIL'S LOTTERY" Midnite Feature—"TRIAL OF VIVIENNE WARE"
LOGAN Paramount—Milwaukee-Sawyer 15c, 1:15 to 6—"Music Box" WALTER HUSTON—"WET PARADE"

WEST
BYRD Madison at Cicero—15c, 1:30 to 6 "Explorers of the World" WALTER HUSTON—"WET PARADE" COOLED BY REFRIGERATION Midnight Feature—"Symphony of Six Million"
BROADWAY STRAND 1641 Roosevelt 15c, 1:30 to 6 Ricardo Cortez—"Symphony of Six Million" Walter Huston—"Law and Order"
CRAWFORD 15 S. Crawford, 15c, 1:30 to 6 CHESTER MORRIS—"MIRACLE MAN" Midnight Feature—"Symphony of Six Million"

AUSTIN.
SYMPHONY 4937 Chicago Ave.—15c to 7 "YOUNG AMERICA" Jack Oakie, Dick Arlen—"SKY BRIDE"
IRIS 5143-47 Chicago Ave.—Adults 15c, 1:30 to 7 "BOAT FROM SHANGHAI" Walter Huston—"THE WET PARADE"

FOREST PARK.
FOREST MADISON ST. AT DES PLAINES AVE. Always Cool and Comfortable Chas. Ruggles—"THIS IS THE NIGHT" Elissa Landi—"DEVIL'S LOTTERY"

MAYWOOD
LIDO 5th Ave. at Washington Blvd. RAMON NOVARRO—"HUDDLE" WALTER HUSTON—"LAW AND ORDER"

Howard Elting Is Engaged to Eastern Girl

Wedding Probably Will Be in Fall.

[Continued from page 11, column 8.]

Clifford Rodman of Lake Forest will give for the Charles G. Cushings, former Lake Foresters, who are the Leslie Wheelers' house guests. Last night the Noble B. Judahs gave a dinner and dance for the Cushings at their Lake Forest residence in spite of the fact that some of their guests were unable to be there because of the night session at the Stadium, Mrs. Wheeler being among those who had to forego the party. Mr. Wheeler and Mr. and Mrs. Cushing—he just arrived yesterday morning to join his wife, who had been here a week—were there, however, at the party, which was as delightful as are all the Judahs' parties. It was an outdoor affair, the guests numbering about 50.

A Big Weekend at Arlington.

This probably will be THE week-end of the season at Arlington, for with so many convention visitors still here and more well known people from other cities having come especially for the racing, every one will be at the park either today or Monday, if not on both days.

Mr. and Mrs. Laurance H. Armour are giving a large luncheon at the Post and Paddock today for Mr. and Mrs. William F. R. Hitt of Washington, who arrive this morning to spend a week with the Armours in Lake Forest. Mrs. Hitt, the former Katherine Elkins of West Virginia, has two horses, Sunvir and Sun Meadow, one running today and the other on Monday, and so, of course, excitement will run high in the Armour party.

Mr. and Mrs. Joseph E. Widener of Philadelphia come this morning to spend the week-end with the William H. Mitchells in Lake Forest and to attend the races at Arlington today and Monday. Their horse, Jamestown, will run both days, according to present plans. The Mitchells are giving a Sunday night supper tomorrow for their guests.

Polo will be an attraction in Lake Forest tomorrow, for the finals of the Eugene V. Byfield Memorial cup games will be played at 3:30 o'clock between the Oak Brook and the Onwentsia teams at the Onwentsia club. George Bates, Jim Hannah, Paul Butler, and Deering Davis are listed on Oak Brook's lineup and Charles F. Glore, Richard Simmons, "Bud" Rader, and Frank Bering will represent Onwentsia. Oak Brook won the cup last year, but Onwentsia's spirited play in the preliminary games threatens a reversal this year and a large crowd is expected to turn out for tomorrow's game.

Mr. and Mrs. Marshall Field and Mrs. Averill Clark left yesterday morning for New York after a week's visit with the Clifford Rodmans in Lake Forest.

Fairbanks Forced to Delay Party.

Mr. and Mrs. Kellogg Fairbank and their sons, Kellogg Jr. and Ben, had expected to go to Lake Geneva yesterday afternoon with a party of about 25 guests, but the convention changed their plans and unless they are forced to change them again today they will leave for their spacious country place this afternoon.

The party, like most of Mrs. Fairbank's delightful house parties, is composed of young ones and older ones, the particular star of the younger group being Miss Abby Beveridge. Janet, the daughter of the Fairbank family, sailed yesterday for home from Bremen on the Bremen.

Mrs. John Borden, who has been busy covering the convention for a paper in Mississippi, where the Borden plantation, Glenwild (where she and the children spent the winter), is located, will join her three children at the place on Sylvan Beach near Whitehall, Mich., they have for the summer. Mr. Borden, also, expects to spend this week-end in the country with his family.

Mr. and Mrs. Conway Olmsted, who also have a house on Sylvan Beach this summer, are having a party of their friends from Lake Forest and Chicago over to spend this week-end with them. They were in Lake Forest last week-end with the Robert S. Piries, who will be among the Olmsteds' guests this week. Hulburd Johnston, Mrs. Olmsted's brother, Miss Dorothy Ranney, Miss Jean Stevens, and Mr. and Mrs. John W. Valentine also will be in the party.

The Sterling Mortons and their daughter, Miss Suzette Morton, and a small party of friends left Thursday on their yacht, Freedom, to spend the long week-end cruising to Charlevoix. They will return to Chicago Tuesday morning.

The Kenneth C. Smiths of Winnetka also are spending the week-end on their yacht, the Kencora, with a group of friends, having departed Thursday to be gone until Tuesday morning.

Register Shows Vacation Decline.

The summer social register for 1932 is on its way to its subscribers, heralded by the polite little note which annually precedes the arrival of the little black and red book. The note from the association may be regarded by many as a significant commentary on the present economic situation.

The summer register, as its name implies, gives the summer or foreign addresses of the families of the thirteen cities when they are not to be found at the winter address appearing in the previous issue of the year. According to the figures supplied by the association a great many families who hitherto departed each summer for vacations are resigned to learning about the summer resort features of their own cities this year, for their summer time address is to be the same as the winter one.

To quote the association: "The decrease in the number of families who have left the city is very marked and only 229 families are listed as being abroad, compared with 1,159 last year. In 1930 the number of families who went abroad for the summer was 1,350.

"The inland resorts which include the Adirondacks, other mountain resorts, rural sections of New England, the lake district, the western coast and Canada list 6,891, as against 7,306 in 1931. The seashore had drawn 5,652 in comparison with 6,183 last year. Of this group of resorts the north shore of Long Island and the south shore, including the Hamptons, show a decrease of 1,759 last year to 1,650 this summer. The New England coast, including Bar Harbor, Newport and Narragansett, showed 2,875 in 1931, but has only 2,587 now. Four hundred and twenty-four families are spending the summer on the Jersey coast as against 516 last year and Long Island sound numbers 991 instead of 1,032."

Marriages, which the social register always records religiously, have decreased some during the last year. The figure for this year's edition numbers 845 persons who have been married as compared with 992 in last summer's edition. As to the deaths, which the association also records, fewer women have died, the number being 225, against 284 last year. There are 322 deaths recorded for men as against 331 in 1931.

Inconsistent as it may seem, there is but a slight decrease in the number of yachts, the names of which are inserted opposite their owners' names with an illustration indicative of their class. There are 1,303 yachts listed this year, a remarkably slight decrease from the 1,362 of last season.

OCEAN STEAMSHIP MOVEMENTS.

Arrived.	At.	From.
Berengaria	New York	Southampton
New York	New York	Hamburg
France	New York	Havre
Excalibur	Alexandria	New York
Emp. of Asia	Yokohama	Vancouver
Stuttgart	Galway	New York
Pres. Harding	New York	Hamburg
D. of Richmond	Belfast	Montreal
Montclare	Southampton	Montreal
Hamburg	Hamburg	New York
Pres. Roosevelt	Hamburg	New York

Sailed.	From.	For.
Berlin	Boulogne	New York
Bremen	Bremen	New York
Ile de France	Plymouth	New York
C. Biancamano	Genoa	New York
Europa	New York	Bremen
Deutschland	New York	Hamburg
Albert Ballin	Cherbourg	New York
Am. Trader	New York	London
Augustus	New York	Naples
Kosciuszko	New York	Copenhagen
Majestic	Cherbourg	New York
Olympic	New York	Southampton
Pennland	Antwerp	New York
Westernland	New York	Antwerp

Prominent Lake Forest Sisters

Mrs. Frank E. Wilhelm and Mrs. Vaughan C. Spalding (left to right) are two of the four daughters of the Edward A. Cudahys, the other two being Mrs. Austin H. Niblack and Mrs. John N. Stearns Jr. of New York. Mrs. Wilhelm, Mrs. Spalding and Mrs. Niblack all live in Lake Forest, where this picture was taken one day recently. [TRIBUNE Photo.]

Practical Design for Sports Wear May Be Developed in Cotton or Silk

WOMAN'S AND MISS' DRESS.

The crossover yoked bodice of this smart sports frock gives distinction to it, and it is as easy as possible to make. White washable silk crêpe with vivid red buttons and belt buckle, white shantung, blue linen with white dots, piqué, cotton mesh, and shirting silks are suitable materials to use.

The pattern, 3056, comes in sizes 14, 16, 18, and 20 years, and 36 and 38 inches bust measure. Size 16 requires 3 yards of 39 inch material.

Order Blank for Clotilde Patterns

CLOTILDE PATTERNS,
CHICAGO TRIBUNE, P. O. BOX 537,
Grand Central Station, New York City.

Inclosed find $..... Please send me the Clotilde patterns listed below:

Pattern No..... Size..... Price.....

3056.....

Name .....

Number and Street .....

City .....

State .....

How to Order Clotilde Patterns.

Write your name and address plainly on dotted lines, giving number and size of such patterns as you want. Inclose 10 cents in stamps or coin [coin preferred; wrap it carefully] for each number, and address your order to Clotilde Patterns, CHICAGO TRIBUNE, P. O. Box 537, Grand Central station, New York City.

Note—Clotilde patterns are made in New York exclusively for THE CHICAGO DAILY TRIBUNE.

Let Them Alone Is Good Slogan for All Mothers

BY CLADYS HUNTINGTON BEVANS.

A father was questioning his 9 year old son.

"But, son, you must do better. Your mother tells me she speaks to you six or seven times before she gets an answer. And I've seen it happen, too. What's the matter? Why do you do it?"

The young lad with serious blue eyes looked into his father's eyes—eyes just like his own. Eyes a little dreamy, with a quiet smile behind them.

"I don't know, father, why I do," he said.

But a keen observer of their family life would have known why. Such a person would have known that the boy's not answering the constant questioning and commands was his only protection against a mother who, devotion itself, could not let her children alone—or any other member of her immediate family, for that matter.

The child who is pressed upon by the personality of a certain kind of mother or father must have some protection or some retreat. One child's response might be defiance or irritability—another's might be a shell of apparent stubbornness or sulkiness—another's might be a barrier of silence, all depending upon the temperament.

When a mother floods every moment and every activity of a child's life with advice, directions, suggestions, and commands—he's up against it.

A good slogan for the interfering, managing woman who is a mother, too, would be, "Hands off! Let them alone."

Fried Chicken Classic Menu on the Fourth

Plump Bird Provides Best Meal.

BY MARY MEADE.

Monday's Menu.

MORNING.
Spiced Peaches
Corn Waffles
Honey
Prepared Cereal
Milk Coffee

NOON.
Creamed Carrots in
Egg Noodle Ring
Orange Bread
Fresh Raspberries
Milk Tea

NIGHT.
Chop Suey
Steamed Brown Rice
Chiffonade Salad
Hot Rolls
Pickles
Maple Ice Cream
Coffee

A short time ago we talked chicken dishes with the solid stewing bird very much in mind. Today come the innings for the youngster which, if we're following the good old farm custom, sizzles first on our tables at our most-looked-forward-to feast since Christmas—Fourth of July dinner!

But even if we've moved the happy event of the first spring fry up a few weeks and have already gloried in its crisp crunchiness and tender juiciness Fourth of July dinner still can find no more delicious combination than crusty fried chicken, little new potatoes spangled with parsley and butter or served in rich cream, buttered new peas or tender asparagus and, to top off with, spanking hot fresh cherry pie crowned with balls of homemade frozen custard!

To the inexperienced young bride who signed away her peace of mind in last month's enthusiasm for weddings, and who never in her life met a whole chicken at close range, the job of preparing her bird for frying appears to be a real problem. But for the beginner as well as the professional cutterup it's merely a matter of learning a little anatomy.

First select a plump youngster weighing around three to three and one-half pounds. This insures meaty drumsticks, thighs and breasts, and a tempting dish, no matter which of the various ways we may choose to fry our bird. It is best to buy poultry undrawn, with the head and feet left on. Singe, remove pin feathers, and wash thoroughly.

And now for the cutting up. Doubtless your mother did it differently than your grandmother, and if you follow these directions you will find that your method varies from that of each of your neighbors. In short—chicken cutting is not an exact science. In a hotel you doubtless will find the bird cut in halves or sometimes in fourths, but such a dish usually proves rather tricky to eat and seldom goes as far as that prepared by the old fashioned home method.

First split the skin down at back and neck, remove the crop and windpipe, and cut off the neck close to the body. Next cut out the oil sac from the tail, being careful not to puncture it in cutting. Now bend the feet at the joint and cut just through the skin. Bend the feet back and force a skewer beneath each tendon in turn and pull the tendons loose. Cut off the feet and tendons and discard. Snap the wing joints and cut off the wings, discarding the tips.

Cut the skin between the legs and body, bend the legs back sufficiently to snap the hip joints, and cut through the flesh at this point, taking off the thigh and drumstick in one piece. Separate the thighs from the drumsticks. Separate the lower half of the carcass from the upper by cutting through the thin muscles of the body cavity and through the small joints in the ribs. At this point the viscera may be removed and cleaned.

Now divide the lower half, containing the ribs and the back, by cutting just back of the ribs. Split the breast bone in halves lengthwise. Thoroughly wash all sections. This method gives ten pieces, not counting the neck as a piece.

For frying the methods are almost as numerous as for the cutting proper. The simplest way is to dip the chicken pieces first in a milk and egg mixture and then in flour to which a little salt has been added. Finely ground bread or cracker crumbs or cornmeal may be substituted for the flour. Now place in the skillet one-third to one-half cup of fat, and heat. Arrange the chickens in the hot fat and fry until a golden brown, turning the pieces frequently. When well browned lower the flame and let the chicken cook, covered, for half an hour or until tender. Two to four tablespoons of water may be added if you cherish softness above crusty crispness.

* *

Class Attendance of U. of C. Freshmen Higher in New Plan

Although compulsory class attendance for freshmen at the University of Chicago was abolished last fall when the class of 1935 enrolled under the university's new educational plan, freshman class attendance during the last year was actually 1.3 per cent higher than it has been in previous years, President Robert Maynard Hutchins disclosed last night.

He spoke before the summer school students in Mandel hall on the university campus. He also said that 21 per cent of the freshmen availed themselves of the privilege which they have under the new plan of taking examinations for credit in courses in which they were not registered.

In former years University of Chicago freshmen ranked tenth in the standard intelligence tests given first year students at American colleges and universities, and the Chicago women outranked men at the institution. This year, President Hutchins said, men outranked women students, and the freshman class as a whole ranked fourth in the country.

* *

Big Sisters Benefit.

The Big Sisters will hold the first of a series of benefit lawn card parties next Friday at the residence of Mrs. Clinton D. Palmer in River Forest.

Nothing Better Than Soap and Water for Skin

Unrivaled as Preventive of Facial Blemish.

BY ANTOINETTE DONNELLY.

How to cleanse and nourish the skin are the commonest form of complexion interest. How to prevent blackheads and similar blemishes is a close runner-up.

What is the proper method of cleansing a skin that is exposed to city dust, dirt, and grime conditions, and the daily applications of rouge and powder?

You can chart the cosmetic seas from dawn till eve and never find a better cleanser than soap and water. You may find in cosmetics excellent cleansing lotions—but there isn't one skin in a thousand that isn't better and cleaner for soap and water once a day. A good toilet soap is needed. I have yet to hear a medical adviser specializing in skin conditions who does not recommend the once-a-day soap and water treatment. As a blackhead preventive, it has unanimous indorsement.

The movement now, in fact, is to make youngsters before the blackhead forming age [early teens] wash their faces two and three times a day as a preventive and corrective. Cleansing creams and lotions remove dirt all right, but soap is the more complete dirt removing agent. The cleansing cream or lotion may be used with great satisfaction before the soap and water treatment. It softens the content of the pores and prepares the skin for easier dirt removal.

Blackheads may be due to endocrine disturbance, but scrubbing the face with a rough cloth after softening the skin by cream, hot water or steaming will help immeasurably. Nourishing the skin simply means supplying a lubricant when the natural oil is missing. It should be applied only after the face has been thoroughly washed and cleaned. The real skin nourishment comes from the food that is taken into the stomach.

When the skin is exceptionally oily, tincture of green soap should be used several times a week. No oil lubricant is wanted. But cold, cold water used after the face washing is recommended highly to regulate the action of the oil glands.

* *

Field Museum Will Be Open to Public on Monday

"Horned and Hoofed Animals" is the title of the guide-lecture tour to be held Wednesday at the Field museum. Although there will be no lecture tour on Monday, July 4, the museum will be open to visitors from 9 a. m. to 6 p. m.

* *

WEDDING

The marriage of Miss Helen Louise Ellis, daughter of Mr. and Mrs. William H. Ellis of Wilmette, to Harding Van Schaack, son of Cornelius P. Van Schaack of Wilmette, will take place at 8:30 o'clock this evening in the chapel of the Methodist Episcopal church of Evanston. A small reception will be held after the ceremony at the residence of the bride's parents. The bride's sisters, Miss Katherine and Miss Frances Ellis, will be her attendants, and Cornelius Van Schaack will be his brother's best man. After Aug. 1 the couple will reside at 5830 Stony Island avenue.

BOOKS

German's Book Is Good Study of Her Crisis

Utley Reviews Volumes on Changes There.

BY CLIFTON M. UTLEY.

[Director, the Chicago Council on Foreign Relations.]

"Thoughts on Germany," by Richard von Kühlmann. [Macmillan.]
"Is Germany Finished?" by Pierre Viénot. [Macmillan.]
"Hitler," by Emil Lengyel. [Dial.]
"Hitlerism," by Nordicus. [Mohawk.]
"I Saw Hitler," by Dorothy Thompson. [Farrar & Rinehart.]

A NATION undergoing profound political change is inevitably the center of a certain amount of international interest. If the change affects that nation alone, as was the case when Spain revolted, the interest soon subsides and it is left to the academicians and the fullness of time to puzzle out the whys and wherefores.

When, however, the events give promise of having important repercussions throughout the world, as do current developments in the German crisis, a wide and ever growing reading public avidly demands information, and publishers fairly tumble over one another in an effort to be first to market with their respective wares. Under such circumstances the quality of the works produced inevitably is most varied. It is true today of those works dealing with the problems and troubles of the German reich. This list is no exception.

Richard von Kühlmann's "Thoughts on Germany"—a series of essays dealing with the reich's past, present, and future, political and economic life—must be given a high ranking on this or any other list of current political works. It is difficult to escape the impression that had political intelligence of a type shown in this book been in command of European chancelleries for the last three decades, the course of history would have been much different.

The building of the German fleet was a fundamental mistake, in the opinion of Dr. von Kühlmann, because it served no real end of German policy. "There were, therefore, no valid reasons," he says, "for increasing the strength of our fleet beyond the point at which the existence in the North sea of this powerful instrument of war awakened a sense of uneasiness in England and the instinct to defend herself at any price."

Regarding the peace of Versailles—a subject which many Germans find it difficult to discuss dispassionately—Von Kühlmann is moderate. It was an evil peace, partly because the democratic organization of the victorious powers made it impossible for allied statesmen to exercise the political moderation their own intelligence might have dictated, he says. Nevertheless, "tear up the treaty of Versailles and Europe would be plunged in a sea of blood; chaos would reign once more. To reconstruct this peace so that instead of perpetuating the tension of a fleeting moment, it may be adapted to the real and ascertainable balance of strength in Europe, is the mighty task on the solution of which depends the entire future."

What of Germany's future? Neither fascism nor bolshevism offer any solution. "If Germany really adopted one of these two systems, the result would be that our international difficulties, which are the source of many of our troubles, would become unmanageable and our economic position truly desperate, and that finally Germany's vitality, which even today is not negligible, and ultimately German blood, would have to be sacrificed for purposes that are not ours."

After "Thoughts on Germany," Pierre Viénot's query, "Is Germany Finished?" seems unrealistic, because it does not address itself to the concrete issues discussed by Von Kühlmann. Yet this is not true, for in showing constant concern over the tragic collapse of the all important middle class and the consequent demoralization of economic and social values, Viénot is actually asking whether the moderate policy of Von Kühlmann can have a place in a culture as upset as that of present day Germany.

From an American viewpoint the question put in the title is never answered, but one must recall that the work is fundamentally French.

In directing his attention to Hitlerism, the movement, rather than Hitler the man, the anonymous writer who styles himself "Nordicus" is unquestionably placing emphasis where it belongs, which may explain why his work is of much greater value to the American in search of information than either of the other similar titles.

Lengyel's "Hitler," largely biographical, suffers because most of the important facts of the Nazi leader's life are still to be discovered. What is currently known is set down in what might be called fictionized narrative form, but the lacunæ are great. Dorothy Thompson's 35 page account of an interview with the Nazi chieftain is the stuff that magazine feature articles are made of.

SMASHING, CRASHING SUCCESS!
UNITED STATES ARMY
Military Tournament
Now and Every Night at 8 P. M. UNTIL JULY 4
SOLDIER FIELD
Great Modern Warfare
—with—
INFANTRY CHARGING
CAVALRY DASHING
ARTILLERY ROARING
Airplanes Attacking in Battle Formation
Increasing Public Attendance and Acclaim
20,000 SEATS AT 50c
CHILDREN, 25c
THRILLS—CHILLS
FIREWORKS
AMERICA'S GREATEST WASHINGTON CELEBRATION
ADMISSION 50c, 75c, $1, $1.50
Tickets on Sale at State Street Department Stores

Best Sellers of the Week

FICTION.

"The Fountain," by Charles Morgan.
"State Fair," by Phil Stong.
"Benefits Received," by Alice Grant Rosman.
"Undertow," by A. Hamilton Gibbs.
"The Good Earth," by Pearl Buck.
"Magnolia Street," by Louis Golding.

NONFICTION.

"Only Yesterday," by Frederick Lewis Allen.
"The Epic of America," by James Truslow Adams.
"Recovery: The Second Effort," by Sir Arthur Salter.

Devonshire Is Topic of New British Book

BY FRANK SWINNERTON.

LONDON. — [Special Correspondence.]—Henry Williamson's new book has been published here. It is not a novel but a series of papers on the lines of "The Village Book," and is even fuller than "The Village Book" of valuable contributions to our knowledge of life in Devonshire. Mr. Williamson has a zest which makes his title, "The Laboring Life," a misnomer. His love of nature, already familiar to us in "Tarka the Otter" as well as in the series of novels about Willie Maddison, is close and exact as well as ardent; and it is this love which gives all he writes so much eager life.

But he is already at work upon a new and ambitious novel which, when it is finished, may prove to be his most important book. Meanwhile we can enjoy "The Laboring Life" because whatever Mr. Williamson writes is expressive of his own personality in an unusual degree; and this personality, so shrewd as well as so exuberant, is valuable in an era when so many young writers are half dead with ennui.

The air of Devonshire seems to be good for authors. It has done much to invigorate during an active lifetime the veteran Eden Phillpotts; it brings happiness and strength to St. John Ervine, whose life of Gen. Booth of the Salvation Army approaches completion; it has long nourished England's most successful farcical dramatist, Ben Travers; it has brought Miss Clemence Dane back to the writing of fiction, and must have contributed to the energy of Miss Helen Simpson, whose "Boomerang" has been a spring success in this country; and it is the home of "E. M. Delafield," who amuses and titillates us all with successive novels of merciful satire upon silly and pleasant people.

Can any other county do as much for entertainment? None, unless it is Sussex. And Sussex has the advantage of boasting one town, Brighton, which is known as "London-by-Sea," and which boasts at least three celebrated novelists among its residents—Jeffrey Farnol, W. B. Maxwell, and J. D. Beresford. As Brighton is possibly the healthiest place in Britain, these writers will probably live forever.

Among the New Books

FICTION.

Isabel, by Gerald Gould [Brewer Warren and Putnam], relates the story of a woman prodigal with her love who became a legend in war-time England.

Background to Primula, by Pauline Warwick [Dial], is in New York and London society.

NON-FICTION.

Why Hoover Faces Defeat, by Robert Allen [Brewer Warren and Putnam], records what has happened to one of the most promising careers in American political history.

The Way Forward, by Robert S. Brookings [Macmillan], founder of the Brookings institute in Washington, comments on the present economic disorder.

ABOUT PEOPLE.

Marie Adelaide, by Edith O'Shaughnessy [Harrison Smith], grand duchess of Luxembourg and duchess of Nassau, is the subject of this biography of one of the most beautiful and tragic women rulers in wartime Europe.

SHORT STORIES.

Women Are Queer, by Grace Sartwell Mason [Appleton], is a collection of short stories on the crises and emotions in many women's lives.

Book Exchange

UNEXPURGATED EDITIONS AT $1.00 A VOLUME: These are all illustrated, handsomely printed and bound: DROLL STORIES. DECAMERON. SANINE. PIERRE LOUYS. GREATEST LOVE ROMANCE. MANON LESCAUT. ENGLISH OPIUM EATER. THE GOLDEN ASS. LOVE BOOKS OF OVID. FRANKENSTEIN. PETRONIUS' COMPLETE WORKS. SALAMBO. ARISTOPHANES' COMEDIES. 2 vols.: CANDIDE, etc., etc. RARE AND UNUSUAL BOOKS. Come in and browse at your leisure. Catalogues free. WE ARE OPEN EVENINGS, SUNDAYS AND HOLIDAYS. It will pay you to visit our shop if you are interested in books that are DIFFERENT. WILLIAM TARG, Bookseller, 808 N. Clark-st.

SELLING OUT
50% DISCOUNT.
OVER 150,000 VOLUMES.
OLD, RARE AND NEW BOOKS.
ENGELKE'S BOOK STORE,
855 N. CLARK-ST.
OPEN 11 A. M. TO 8:30 P. M.
WRITE TODAY FOR OUR NEW CATALOG, No. 480, listing 100 unusual literary items at bargain prices.
OWEN DAVIES, Bookseller,
1352 E. Clark-st. Open eves. till 10.
BOOKS FOR SALE—350 VOLS. SETS AND miscellaneous. Diversey 0283.

Rental Libraries

THE TOWER LENDING LIBRARY.
6 N. Michigan-av., cor. Madison. Cent. 3240.
Latest Best Sellers. 20 CENTS A WEEK.
Minimum 12 CENTS FOR 3 DAYS.
SPECIAL SUMMER OFFER—
4 BOOKS, 2 WEEKS, FOR ONLY $1.00.
OPEN SATURDAY AFTERNOONS TILL 7.
No Deposit Required. Used Books for Sale.
CHICAGO'S FINEST RENTAL LIBRARY.
Largest selection of fiction and nonfiction. Vacation reading—Used Books, 25c; 5 for $1. Jig-Saw Puzzles, 200-750 pieces, low rental fee.
BAUDE-DOLL, Rm. 1218, 210 S. Clark-st.

Authors' Service

PLAYS—SCREEN STORIES—MANUSCRIPTS now in demand. Producers and publishers pay big money. New field for writers. Combined guidance of nationally known playwright and scenarist for profitable marketing. Stories we present are read. Constructive—valuable guidance for writers. FREE information. Writers' Service Guild, Dept. 267, 2432 Gower street, Hollywood, California.

Stribling Pens a Vivid Novel of Old South

Critic Predicts 'The Store' Will Be Best Seller.

BY FANNY BUTCHER.

"The Store," by T. S. Stribling. [Doubleday Doran.] Published yesterday.

"THE STORE" is the second volume of a trilogy depicting the end of the old and the beginning of the new south, which began with "The Forge." But "The Store" is so full and complete and genuine a unit in itself that one hastens to still any possible fear in the minds of readers that it is a fractional piece of work. "The Store" begins with itself [in every actual sense] and ends on a completed note of full resolution of its plot.

T. S. STRIBLING.

Mr. Stribling has done a superb novel of manners in "The Store," and it has the excitement for the reader that all really actual and vivid chronicles have. Reading a book like "The Store" is an adventure, comparable to the adventure of travel, for it discloses—to nonsouthern readers at least—a whole vast expanse of manners and psychology which have all the allure of unexplored places.

"The Store" is the story of a pompous southern gentleman who fought at Shiloh, led the klan in the reconstruction and, when the book opens, had settled into a general shiftlessness which was accepted by his townpeople and his kinfolk, but that never quite explained why he was not, as every one had expected, governor of his state.

All of the grand old gestures of the grand old days are inherent in his actions and his speech, and all of the reprehensible and cruel ones as well. The plot of "The Store" is enhanced by one gesture of the great Miltiades Vaiden, the stealing of five hundred bales of cotton from a man who had, twenty-five years before, accepted twenty-five bales from the Vaidens a few hours before he went into bankruptcy, an event which he was never allowed to forget and which, to Milt Vaiden, perfectly justified the theft of $45,000 worth of merchandise when, as a clerk to his enemy, Milt balanced the debt.

But "The Store" is something infinitely more than the tale of a mere feud. It is something more than the characterization of any one character or any number of characters. It is the essence, the distillation of a period. In it the reader finds not only the picture but the soul of a day—the day of the pre-Cleveland south. In it the author has made the living image—breathing and having its being—of a time and a place, of one phase of American civilization gone and almost forgotten, but now, for most readers, made perpetually green in memory.

Mr. Stribling has written a book of immediate popular appeal. The world at large will find it no esoteric inquiry into a sectional atmosphere. There is nothing pompous about it, and its tone is not one of tragedy. The author has unquestionably done a best seller in "The Store." But under its popular quality there is solid, firm foundation of inherent reality and social criticism. It is the kind of book that may well take its place among the great records of America's past, for in it is clarified a strange and subtle atmosphere both of fact and the spirit.

It is possible that "The Store" may cause the south which it depicts to rise in the arms of the pen which are so much mightier than the sword. Those who know their south may declaim against it as a cruel picture. But to one who does not know the south intimately "The Store" seems as vital and puisant and subtle a novel about it as has come to the critical desk. "The Store" is the July choice of the Literary Guild.

LAST 17 TIMES
GARBO
JOHN BARRYMORE
JOAN CRAWFORD
WALLACE BEERY
LIONEL BARRYMORE
GRAND HOTEL
New Prices for Final Shows. Seats Now Selling
WOODS Randolph & Dearborn
Twice Daily, 2:40-8:40
3 Shows Sun. & Mon. (Hol.) at 2:00-5:30-8:40
ALL SEATS RESERVED
MATINEES—50c-75c-$1.00
EVENINGS—50c-75c-$1.00-$1.50
Plus Federal Tax

AMUSEMENTS.

BEACH WALK
Dancing Nightly (Except Sundays)
Week Nights Till 12; Fridays, 12:30; Saturdays, 1:00; Tea Dance Saturdays, 3:30-5:30; Concert Sundays, 5:10 P. M.
Dinner Concerts
Marine Dining Room Nightly
AN ELABORATE DISPLAY OF FIREWORKS MONDAY EVENING, JULY 4
EDGEWATER BEACH HOTEL
5300 BLOCK—SHERIDAN ROAD

APOLLO Mat. Today, 50c-$2 | Plus Tax
LAUGHTER—COLOR—SONG—BEAUTY!
LEW LESLIE'S NEW ANNUAL MUSICAL REVUE
"Clowns in Clover"
with WALTER WOOLF and 100 Others
40—Most Beautiful Girls in the World—40

WRIGLEY FIELD
CLARK AND ADDISON STREETS
BASEBALL TODAY
Cubs vs. Cincinnati
GAME at 3:00 P. M.
Box Seats on Sale at A. G. Spalding & Bros., 211 S. State Street, and Wrigley Field.

PLAYHOUSE EVES. 8:30 LAST 2 TIMES TODAY
"LOVE ON APPROVAL" with ORCHE SPOONER
THE FUNNIEST COMEDY IN CHICAGO

This Store Open All Day Today—9 A. M. to 5:30 P. M.

A "Saturday-Review" Fourth-of-July Celebration Fairly Crackles in Fashion and Value

On subsequent Saturdays during July and August, with the exception of August 27th, we will follow our usual custom of closing at 1:00 P. M.

Rough Straw
Panama
Linen

Three Perfect Hats

Make an Exciting Fourth!

$2.95

Linen—Rough Straw—Panama—they all have brims in different widths. Simple trimmings of grosgrain and silk crepe bands. An unusual group at $2.95.

Moderate Price Section, Fifth Floor.

This Frock

For the Day's Activities

$17.50

Such as active sports, spectator and informal dinners. Briella, in a new corded weave, reflects grayed colors of pink, blue and white. Short fitted jacket. Sizes 14 to 20.

Sports Shop, Fourth Floor.

Do Sand and Water Draw You?

Checked Gingham Beach Pajamas

$2.95

A white Pierrot collar hemstitched around the edge is the perfect one for these pajamas buttoning down the back. Red and white, navy and white, green and white, brown and white. Sizes 12 to 20.

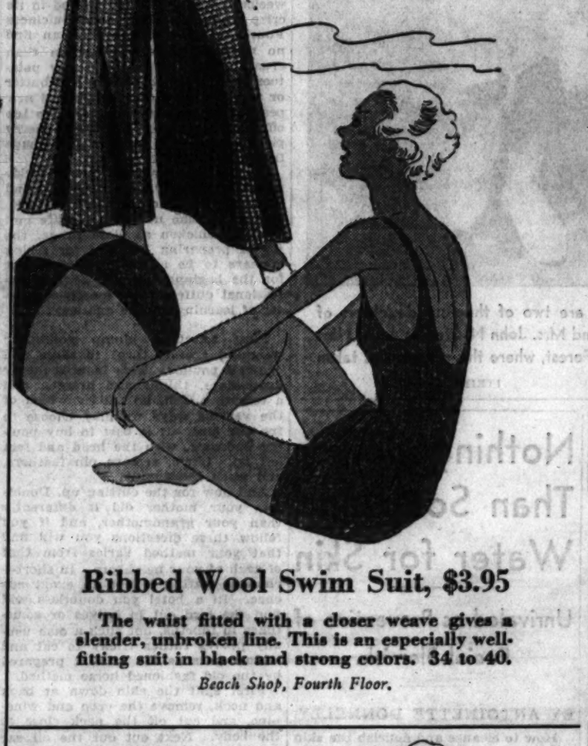

Ribbed Wool Swim Suit, $3.95

The waist fitted with a closer weave gives a slender, unbroken line. This is an especially well-fitting suit in black and strong colors. 34 to 40.

Beach Shop, Fourth Floor.

Silk Frock

Is Young and Long-Legged

$17.50

The skirt has an especially slender line that is smartly becoming. The belt is at the normal waist line and the short jacket meets it. White, flesh, silk crepe. Sizes 14 to 20.

Moderate Price Frocks, Fourth Floor.

Copying Bruyere with a Slightly Flared Cuff

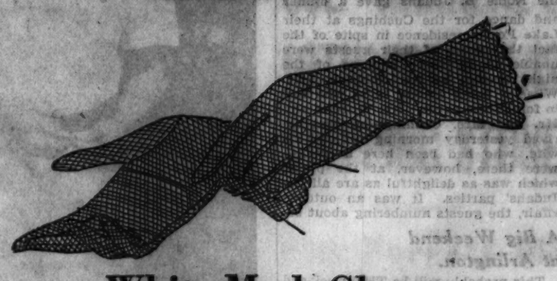

White Mesh Gloves

As Cool as a Lake Breeze

$1

They go with any type of costume. They're decidedly the coolest, most comfortable glove you can wear for summer. They're slightly flared slip-ons. Two popular styles—large or small mesh with plain or pointed tops. They wash in no time at all.

Gloves, First Floor.

Imported and Specially Priced!

Real Rock Crystal

$1.25

It's really beautiful crystal, in the new rondel cut. It's clear as can be. It goes equally well with informal or more important summer costumes. It gives a chic accent to dark or light costume.

Jewelry, First Floor.

All Hand-Made

Handkerchiefs

12½c

If you have a nose for values, you'll certainly choose these linen handkerchiefs. Hand-rolled sport size with 4-corner applique, on white or colored linen. Large linen ones with spoke hemstitching.

Handkerchiefs, First Floor.

Tucked Net Blousettes

$2.95

They'll give your suit a cool, airy look with their short cap sleeves. It's tailored, yet feminine with its pleating and buttons. Its chic will rise with the thermometer.

Neckwear, First Floor.

A Fitted Make-up Case

And You Can Face any Situation

$2.95

They're ours exclusively! There are two cream jars, two bottles and lots of room for your own things. With a mirror in the top and two side pockets. Covered in black cobra grain fabricoid and lined with silk or cravenette. 12 in. size. The 15 in. size with extra bottle and pockets is $4.50.

Luggage, First Floor.

White Shoes

The "Younger Set" Wear From Beach to Ball Room

$6.50

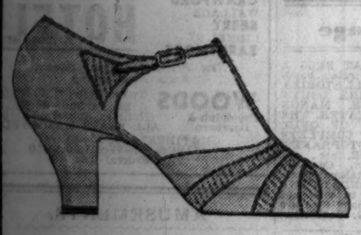

Smart sandals—kid, duckalin, kid and mesh combined.

The classic four eyelet tie, white buck with black or brown.

White shoes stand first in their summer shoe wardrobe. And these fair maidens flock into our Moderate Price Shoe Section for pumps, sandals, and ties. They know they'll find here the newest styles for every occasion.

Moderate Price Shoe Section, Third Floor.

Sale of

Chiffon Glove Silk

Panties

$1.45

The warm weather makes this sale doubly important! Cool in its sheerness, chiffon glove silk is easy to launder and safe, for it's Shrink-Pruf. About eight styles very low priced at $1.45.

Clearance Sale of Run-Resist Rayon

Pajamas, $1

Lingerie, Third Floor.

Look Charming in Your Lazy Hours

Silk Negligees

$5.95

The wide lace edging is extremely flattering, the silk in lovely shades of blue, green, and tea-rose. In sizes 14 to 40. It's one of best values we've had this season!

Silk

Pajamas

$5.95

There is a swagger air to the deep crepe of these one-piece pajamas, for it contrasts to a very slim hipline. Green, blue and red. Sizes 16 to 44.

Negligees, Third Floor.

There's Lots of Swagger in

Corduroy

Jacket, $3.50
Silk Skirt, $4.95

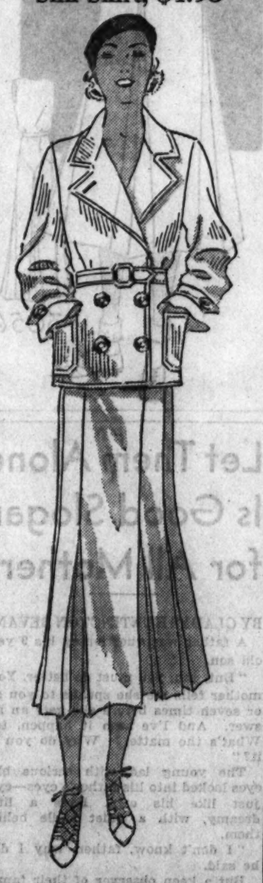

It is a silky-looking corduroy with large nickel buttons. White and tan. Sizes 14 to 20. $3.50.

The skirt has pleated back and front. In white and pastel colors of silk crepe. $4.95.

Blouses and Skirts, Fourth Floor.

The Freshest New Fashion We Have Seen

White Corrugated Bags

$2.95

Corrugated bags are new and exciting and awfully chic. No end of variety—envelopes, pouches, top-handles, and back straps. Beautifully finished as to details. And they are just $2.95.

Handbags, First Floor.

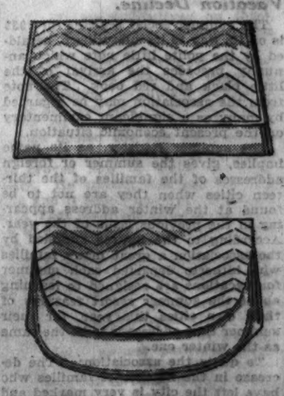

CARSON PIRIE SCOTT & CO

SECTION TWO
SPORTS MARKETS
WANT ADS

Chicago Daily Tribune

THE WORLD'S GREATEST NEWSPAPER

SATURDAY, JULY 2, 1932.

"My Sunday Tribune Want Ad brought 19 calls and rented the bungalow!"—Mrs. A. J. Dixon, 6030 Bennett Ave.

Rent your apartment, house, or store through Tribune Want Ads. Get quick action. Call Superior 0100—Adtaker!

CUBS RECAPTURE FIRST PLACE; BEAT REDS, 8-4

WORLD'S BEST FILLIES RACE IN OAKS TODAY

Evening, Top Flight Favorites.

The Field

THE field for today's renewal of the $15,000 added Arlington Oaks arranged in the order of post position follows:

Horse.	Weight.	Jockey.	Odds.
Suntica	121	J.Mathes	4 to 1
Canron	118	W.Fronk	10 to 1
Parry	118	C.Kurtsinger	6 to 1
Late Date	116	H.Schutte	5 to 1
Top Flight	121	R.Workman	6 to 5
I Say	116	C.E.Allen	15 to 1
Flag Trick	116	E.James	20 to 1
Evening	121	R.Leischman	7 to 5

BY FRENCH LANE.

A new queen of American racing will be escorted to her throne at Arlington Park this afternoon at the end of the running of the Arlington Oaks.

It may be Top Flight, already the world's champion money earner of her sex. It may be Evening, whose record as a 3 year old is just as impressive as Top Flight's, or it may be Suntica or Late Date. Or it may be I Say, Canron, Parry, or Flag Tick, for that takes in the entire field.

Last night racegoers were trying to recall a 3 year old filly race of so much importance. They went back over the records of the American Coaching Club Oaks, of the Kentucky Oaks, of the Alabama Stakes run each year at Saratoga, but they couldn't find a field in any of them that compares with the one which will strive for the $19,000 prize at Arlington this afternoon.

Choice, by a Shade.

The favorite? Well, you naturally expect that Top Flight will rule as the overwhelming choice, in the mile and a furlong struggle. Top Flight was never beaten as a 2 year old in seven starts. She was beaten but once as a 3 year old in three starts. The only defeat of her career—the only beating she took in ten starts—came in her first race this season, the Woods Memorial, in New York. In these nine victories she has earned $247,725.

But Top Flight was not the overwhelming choice in the overnight betting. She was held at 6 to 5 and Evening was mustering so many backers her price was 1 to 5. This action shows that most of the folks here for the Oaks think the race is strictly between this pair, although it frequently happens that lots of people who visit the race tracks can be wrong at times. Suntica has won both the Kentucky and Illinois Oaks. She must be considered dangerous. Late Date just recently beat Suntica; so what about her? Canron has the Lady Baltimore Stakes at Pimlico to her credit. The others have all raced well at times this season.

May Win Classic, Too.

Although there are numerous stakes at Arlington which are more valuable, many seasoned racegoers believe there will be no greater race during the thirty days than the Oaks today. And it will be no surprise if the winner goes on to win the $70,000 Arlington Classic on July 16.

When Top Flight parades to the post this afternoon it will mark her first appearance in Chicago since she won the Lassie Stakes at Arlington last July. It was the victory in the Lassie that sent her on her way towards the 2 year old championship. It may be the Oaks today that will give her a push toward the 3 year old championship and a record that will smash Sun Beau's world's money winning mark.

Top Flight Is Ready.

Top Flight is ready. There will be no excuses for her if she is beaten. She has worked the full distance of the Oaks in spectacular time twice since coming from New York. She was a thoroughly fit horse when she came here from the east. Sonny Workman will ride her. But Evening has worked faster for the Oaks than Top Flight.

The Oaks has turned out to be a magnetic gate attraction and the clamor for reserved seats last night indicated the race may attract one of the largest crowds of the season to the famous Arlington course. The ticket sale indicated a crowd of more than 30,000. The Oaks will be run as the fifth race, shortly before 5 o'clock.

They're Going, Going—
But if you buy your tickets now you won't be out in the cold when all of the seats for the
International Golden Gloves Bouts Between the
United States and Germany
at Soldiers' Field, July 26
ARE GONE!
They Are On Sale at the
Tribune Public Service Office
1 South Dearborn Street
or you can order them by mail from
GOLDEN GLOVES TICKET MANAGER, TRIBUNE TOWER
for
55c, $1.10, $2.20, $3.30
(Including Tax)

THE GUMPS—OVER THE FENCE IS OUT

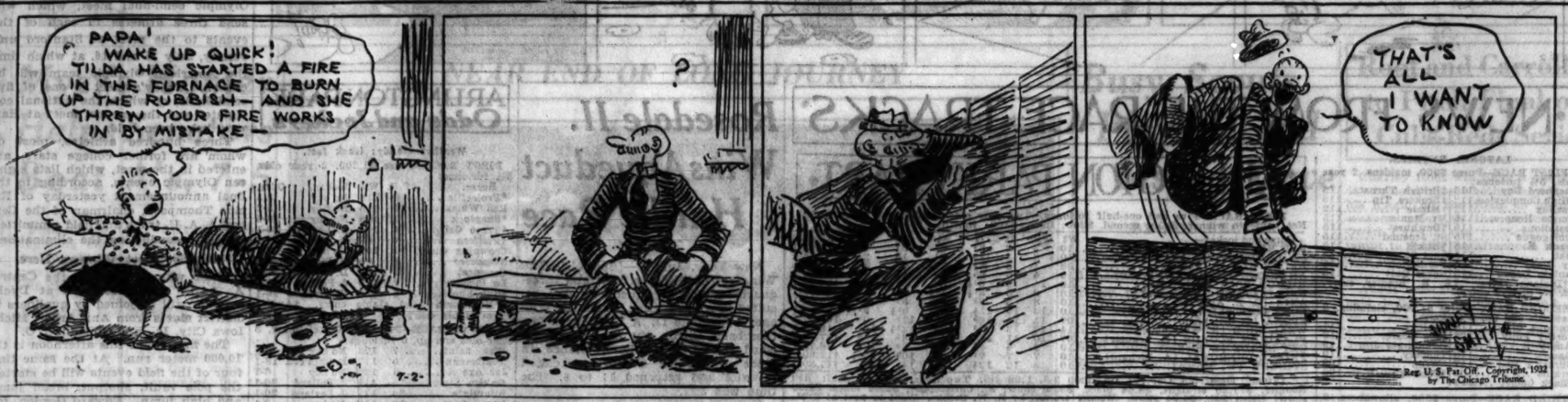

FASHIONABLE LADY WHO'LL PARADE TODAY

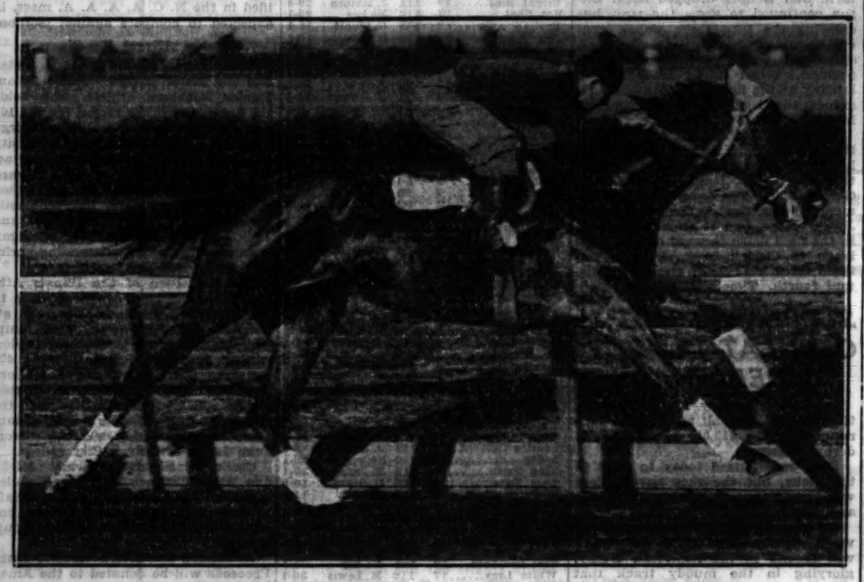

Suntica, Willis Sharp Kilmer's fleet filly, will be one of the heavier backed contestants in the Oaks at Arlington today. One of the greatest filly fields in turf history will go to the post and Suntica is one of the better bred entries. [TRIBUNE Photo.]

HELEN M. BEATS HELEN J. WITH EASE FOR TITLE

BY EUGENE SPECK.

[Chicago Tribune Press Service.]

WIMBLEDON, July 1.—The supremacy that Mrs. Helen Wills Moody holds over every living woman tennis player was demonstrated again today in one of the worst singles finals ever played at Wimbledon. She beat Helen Jacobs, another Californian, 6-3, 6-1, but the result only meant that Mrs. Moody was playing again.

Miss Jacobs came on the court as the only woman able to face Mrs. Moody without fear. She charged the superchampion at the net, taking the game into invincible territory and offering Mrs. Moody a chance to lose the set, at least. But Mrs. Moody has not done that in 5 years and did not propose to break precedent today.

Mrs. Moody is champion for the fifth time and is now but one championship short of Suzanne Lenglen's record.

U. S. Chances Fading.

The American invasion is fading daily. Two chances of winning championships outright for the United States and the likelihood of sharing one with Spain in the mixed doubles remain, but the hope of a title blew up this afternoon in the crushing elimination of Wilmer Allison and John Van Ryn, U. S. titleholders in 1929.

Van Ryn was until today co-holder of the title with the Chicagoan, George Lott. Word got around that a cablegram had been sent to Lott to appear in Paris for the Davis cup matches to replace Allison, so the Texan went out and played a poor game against the Frenchmen, Jacques Brugnon and Jean Borotra, who were winners in straight sets, 6-3, 6-2, 6-4. Brugnon has shared the title twice with Henri Cochet and Borotra won seven years ago with Rene Lacoste.

Vines Favored Over Austin.

Ellsworth Vines Jr. is a favorite at heavy odds to beat H. W. [Bunny] Austin in the men's singles tomorrow and Miss Jacobs, with Miss Elizabeth Ryan, should win the women's doubles in tomorrow's finals. Miss Ryan is paired with Enrique Maier, Spanish champion, and they are also favorites in the mixed doubles.

Miss Jacobs did better than the results indicated. Mrs. Moody's drives lacked power, her service was weak, and the old dominant tone of the match was lacking. Still, she managed to keep the final to two sets, however, hanging up a record of only 13 games lost in the six matches in which she played for this championship.

Allison and Van Ryn never were able to get together. Brugnon carried the brunt of the match for the French, driving between the American pair who were crossing one another throughout the match, playing as if they were a new combination, rather than the unbeatable team of two years ago.

In the Wake of the News

EARLIER CHICAGO.

DEAR WAKE: In 1857 there was a severe national depression, then called panic. Taxes were due in Chicago, men were out of work, and many had no money to pay taxes. Mayor Long John Wentworth ruled that men who had no money for taxes might work on the streets and he would give them credit at so much per day on their taxes.

Laboring men at that time received 75 cents per day, potatoes were 25 cents a bushel, butter 10 cents a pound and eggs 6 cents a dozen.

Chicago then was a muddy city with uneven sidewalks. Several years later when "Long John" again was elected mayor after a hiatus of two years he had the streets paved with blocks and the sidewalks in the business and more populous districts brought to a uniform level. Hannah Simon.

Dropped in for a chat with Mat Wengler of the old time cigar firm of Wengler & Mandel, and it reminded me of their old factory at Madison, opposite Winchester, back in 1880, which was a hangout for west side old-timers.

The old shop had a homy smoking room with easy arm chairs where you enjoyed your smoke while engaged in a friendly game of seven-up or sixty-six. Here are some who showed up for roll call almost any night: Judge Wells, Judge Crowe, A. C. Selleck, Arthur Walters, Amos Baty, Frank McNichols, Pud Malcolm, Fred Borel, Ed Page, Bernie Stein, Fred Sherman, Bob Cantwell, and Jack Fitzgerald. Eff Bee.

Here are a few historical briefs:

In 1832 Chicago is reported to have had 100 inhabitants and about five or six log houses, exclusive of the fort.

Chicago was chartered March 4, 1837. Its first municipal election was held in the fall with 709 votes cast.

In 1837 the trustees applied for a loan of $60, the first loan in its history, to drain a slough on Clark street, south of Washington. A broker refused the loan unless it was indorsed by a prominent citizen, who did so. P. C. D.

Then and Now.

It used to be in days gone by
Some aspirant who ran in high
Would shout, "My hat is in the ring!"
Then he'd wait for results, by jing.

Today the hat is not enough;
It's classified as real old stuff.
Themselves, they leap into the ring
With hat and clothes and everything.

No matter if they be wets or drys,
They rap and razz the other guys,
And call each other rubes and hicks—
Hurrah for our grand political!
B. Acardi.

Sequestering Jockeys.

Jockeys at Aqueduct race track are to be confined to their quarters during the afternoon and not allowed to converse with outsiders. Such action may seem unusual, but there are plenty of reasons. Jockeys usually are young boys, often susceptible to influences not best for their calling.

With the advent of mutuels in many states we hear less of the old stories of jockeys being induced to "pull horses." In the present instance, it is explained, stable secrets sometimes leak through the riders. Another thing, "touts" often play upon the names of jockeys without authorization. The move is as much for the benefit of the boys as for the sport of racing itself.

This Wake Is Conducted by Harvey T. Woodruff. Help! Help!

Encyclopedia Americana.

Banker—One of God's frozen people. Leslie.

Do You Remember 'Way Back When:

Business men started out the first of each month with a bundle of "statements of accounts" and returned to their places of business with a pocketful of money?—W. A. H., Sterling, Ill.

LINCOLN PARK IS THIRD IN OLYMPIC ROWING TRYOUTS

Philadelphia, Pa., July 1.—(AP)—The Arundel Boat club of Baltimore today withstood a last quarter-mile attack by the Bachelors' Barge club of Philadelphia to win the national intermediate eight oared shell championship. Lincoln Park Boat club crew of Chicago was third.

The race was the closing event on the first day's program in the combined Olympic tryouts, national championships, and people's regatta.

Princeton university club crews scored three victories. The double sculls boat, rowed by Winthrop Rutherfurd Jr. and Hugo Rutherfurd, qualified for the final Olympic trial by defeating the Bachelors' Barge club pair. W. E. Garrett Gilmore and Ken Myers, United States and Canadian titleholders, whose second place also gave them a qualifying position.

The South Side Boat club team of Quincy, Ill., was eliminated.

The other Princeton victories were those of John Rutherfurd, a third brother, in the junior singles, and Robert Sagood and G. M. Williams in the junior doubles.

Baseball's Big Six

	G.	A.B.	R.	H.	Pct.
Foxx, Athletics	71	268	74	104	.388
P. Waner, Pirates	62	260	50	99	.381
Hurst, Phillies	73	283	55	105	.371
Walker, Tigers	54	198	39	72	.364
Klein, Phillies	73	311	64	111	.357
Lazzeri, Yankees	62	222	33	74	.333

Home Run Leaders

Foxx, Athletics	29	Simmons, Ath'tics	16
Klein, Phillies	24	Wilson, Dodgers	15
Ruth, Yankees	22	Terry, Giants	15
Gehrig, Yankees	19		

THREE CATCH UP TO SARGENT FOR LEAD IN WESTERN

Hagen, Dudley, Crowder Get in Tie with 142.

BY CHARLES BARTLETT.

[Chicago Tribune Press Service.]

Cleveland, O., July 1.—A man can't lead a golf tournament in the state of Ohio for more than twenty-four hours without somebody coming along and tying him. Alfred Sargent, 23 year old professional at the Inverness club of Toledo, saw that demonstrated last year by Billy Burke and George Von Elm in his own back yard, and tonight, at the conclusion of the second 18 holes of the 33d annual western open championship at the Canterbury Golf club, he was convinced of it.

After leading the opening round yesterday with a 69, three strokes under par, Al shot a 73 today to make his 36 hole total 142, but no sooner was this done than three others came up to share the lead. The trio which tied Sargent was composed of Walter Hagen of Detroit, who added a 70 today to his opening 72; Ed Dudley of Wilmington, Del., the lengthy, drawling southerner who won the title last year, and an unknown player from Cleveland by the name of Waldo Crowder, who came to these parts from Lawrence, Kas., five years ago.

Face Variety of Weather.

The field which set forth this morning and trooped over Canterbury's 6,431 yards until this evening was greeted with several varieties of weather. First, there was a series of irritating showers which dropped in off and on throughout the morning and didn't make their complete departure until afternoon. Then followed a gale which harassed the players' tee shots all afternoon, and the advance stories of the gusty zephyrs native to Canterbury were borne out quite fully.

Al Zimmerman, the 23 year old star from Portland, Ore., who numbers among other deeds a defeat of Gene Sarazen in a match play tournament last winter, took second place with 143, based on a 73 today and a 70 yesterday.

At the end of the first nine it appeared as if the blond from the northwest were going to take charge of the entire show, for he started out with a 33, three strokes under par. But he met up with all kinds of grief on the concluding nine, taking a 40.

Field Reduced to 67.

The field was reduced to 67 tonight, places in tomorrow's 36 hole final battle going to the low 64 scorers and ties. It took a score of 155 for the first 36 holes to crowd into the chosen bracket.

Among those on the heels of the leaders who are not to be overlooked as the next champion are Olin Dutra, one of the two Spanish brothers from California, who had 71—73—144; Harry Cooper of Glen Oak, Chicago, 70—75—145; W. J. Schwartz of St. Louis, Mo., 73—72—145; Joe Kirkwood, Chicago, 72—72—145; Roy Mangrum, Dallas, Tex., 72—74—146; Denny Shute, Hudson, O., 71—76—147; Abe Espinosa of Medinah, Chicago, 71—77—148; Fred Morrison, Pasadena, Cal., 74—74—148; Mortie Dutra, brother of Olin, 74—74—148; José Jurado, Argentina, 74—74—148; Tommy Armour, Detroit, 76—73—149, and T. Philip Perkins, New York, 75—74—149.

Garvin Shand, professional from Chagrin Falls, O., didn't burn up the course yesterday and showed no symptoms of doing it today, but he can at least tell the folks back home that he made himself a hole in one. He accomplished the feat with a mashie niblick on the 121 yard eleventh hole.

The cards of the four leaders follow:

Par, out	4	4	3	4	4	5	3	4	5	—36
Par, in	4	3	4	5	4	4	5	3	4	—36—72
Hagen, out	3	4	3	4	4	5	2	5	4	—34
Hagen, in	3	3	4	4	3	4	5	3	5	—36—70
Dudley, out	3	4	3	4	4	5	3	4	5	—35
Dudley, in	4	3	4	5	5	4	5	3	4	—36—71
Crowder, out	4	4	2	5	3	5	3	5	4	—34
Crowder, in	3	3	3	5	3	5	3	4	4	—33—72
Sargent, out	4	4	3	4	4	4	3	4	5	—36
Sargent, in	4	3	4	4	5	3	3	5	5	—37—73

Eight Ruins Crowder.

Crowder had the best opportunity of the front runners to take the lead all by himself. He finished the first nine two under par, and at the fourteenth was four under. Then he came to the sixteenth, the longest hole on the course, and before he conquered its 558 yards he had taken

[Continued on page 17, column 5.]

Tonelli, the Man Champs Alone Beat, Never Gives Up

BY WILFRID SMITH.

Laddie Tonelli is ambitious to win a Golden Gloves title. For three years he has entered the annual TRIBUNE tournament, but misfortune has followed, in that each year the luck of the pairings has sent him against the outstanding contenders early in the competition.

Tonelli, lithe lightweight from Marseilles, Ill., possesses unquenchable ambition. Now he asks for a place on the Golden Gloves squad which will go into training July 10 at Lake Wawasee, Ind. And by courage and valor in this summer campaign he seems to have earned that right. Once in camp, Tonelli is certain he can whip the champion, Henry Rothier, and be the choice of the coaches to fight Franz Kartz of the German team at Soldiers' field July 26.

And Can He Punch!

Tonelli backs up his ambition with a right hand attack which spells disaster when he lands. After three years of fighting [he's 19 years of age], Laddie has reached the peak of physical prowess. He has engaged in 102 bouts and of these he has won 93. His last victory, a three round decision, was over Gene Higgins, champion of the Catholic Youth tournament last December. This triumph was the fourth in five bouts with Higgins and was based on a knockdown in the third round after two closely waged rounds had preceded.

Higgins' only victory over Tonelli came in the Central A. A. U. tournament at Loyola university this spring. It was a decision.

Need we say that Tonelli is Italian? Born in Torini, Italy, he has spent most of his years in Illinois after his father and mother, Carlo and Emma Tonelli, emigrated to the United States. Laddie [his Christian name is Ernest] has five brothers and three sisters. His normal weight is 138 pounds, which makes it easy for him to reduce two pounds to the lightweight limit plus the one pound allowed by amateur rules.

Always Draws Champ.

At the present Tonelli is living in Chicago at 2948 West Jackson boulevard, since most of his fights are scheduled in the city. He is unemployed, but at one time worked for the National Biscuit company in Marseilles. The home town folks watch his bouts with interest, so much, in fact, that a press service has a standing order for 300 words on each of his fights.

In 1930 Tonelli entered the Golden Gloves tournament for the first time. He lost to Chancey Crain, the spectacular Negro boxer who won a place on the team which defeated New York, 10 to bouts to 6, at the Chicago Stadium. In 1931 Tonelli also drew a near champion in the preliminaries, held at the Ashland Boulevard auditorium. That night George Holden beat Tonelli and Holden continued to the finals of the tournament, where he lost in three rounds to Scotty Sylvano. Holden fought against New York and won, contributing one point to the record total of 13 to 3 by which Chicago took the team title.

He Has Confidence.

This year Tonelli's luck was no better. In the quarter-finals of the lightweight class at the Stadium he hooked up with Henry Rothier, who came through the field to win the championship.

Laddie is certain he can defeat Rothier. He bases his hopes not only on his punch but on superior height. Tonelli is 5 feet 10 inches tall, fast on his feet, and has an advantage over the squatty Rothier, whose best punch is a left hook delivered as he steps in close to his opponent.

Tonelli may not be the Chicagoland boxer against Germany. But his determination will carry him a long way. It may mean his selection during the training period. If it does, you'll see one boxer at Soldiers' field on July 26 who isn't afraid to slug for three rounds.

BACK FOR MORE

LADDIE TONELLI.

Mara's Appeal Wins New Trial in Tunney Suit

New York, July 1.—[Special.]—Timothy J. Mara, sports promoter, won a decision today from Gene Tunney, former heavyweight boxing champion. The appellate division by a vote of four to one reversed the verdict of a jury which had thrown out of court Mara's suit against Tunney for $526,312 and ordered a new trial. The costs of the appeal were assessed against Mara.

The majority opinion held that the evidence of telephone conversations, letters, and telegrams which Tunney exchanged with his manager, Billy Gibson, which tended to support Tunney's claim that he was to pay Mara a percentage of his profits, were erroneously admitted into evidence in the first trial before Supreme Court Justice Peter A. Hatting and a jury.

Mara sued Tunney for breach of contract. He claimed that he was to get 10 per cent of Tunney's part of the gate for his fight with Jack Dempsey, wherever it was held, and an additional 25 per cent of his income if Tunney became champion.

He estimated that he should have received $20,000 from Tunney's proceeds from the fight in Chicago, and $435,000 from the $1,740,000 he estimated Tunney cleared from various sources after winning the championship. Interest was added to make the total claim of $526,312.

The majority opinion said it was considered that an agreement was made by Tunney, Mara, and Gibson on April 3, 1926, relative to the fight with Dempsey. Tunney claimed that he merely approved Mara's suggestion that he get $25,000 if the fight was held in New York, where Tunney wanted it to be held. If the fight was held anywhere else Mara was to get nothing, Tunney said.

Major Leagues

NATIONAL LEAGUE.

	W.	L.	Pct.		W.	L.	Pct.
CHICAGO	37	30	.552	St. Louis	34	33	.507
Pittsburgh	34	28	.548	Brooklyn	35	36	.493
Boston	36	33	.522	New York	31	33	.484
Phila'phia	37	36	.507	Cin'nati	31	46	.403

YESTERDAY'S RESULTS.

Chicago	8;	Cincinnati	4
St. Louis	5;	Pittsburgh	3
New York	5;	Boston	4

Philadelphia-Brooklyn not scheduled.

GAMES TODAY.

Cin'nati at Chicago. Phila'phia at Bklyn. Boston at New York. St. Louis at Pittsbgh.

AMERICAN LEAGUE.

	W.	L.	Pct.		W.	L.	Pct.
New York	48	20	.706	Cleveland	37	32	.536
Detroit	38	28	.576	St. Louis	35	32	.522
Phila'phia	40	31	.563	CHICAGO	33	43	.348
Washington	38	31	.551	Boston	13	55	.191

YESTERDAY'S RESULTS.

Boston	11;	New York	6
Washington	7;	Philadelphia	5

No other games scheduled.

GAMES TODAY.

Chicago at St. Louis. Washington at Phila. Cleveland at Detroit. New York at Boston.

ENGEBRETSEN TO PLAY WITH BEARS IN PRO LEAGUE

Paul [Tiny] Engebretsen, chosen the most valuable player on the Northwestern university football eleven last season, has been signed to play with the Chicago Bears in the National Professional Football league next fall. Engebretsen, who plays guard and tackle, is one of the first players signed to strengthen the Bear line.

Parker Reaches Final of Ohio State Tennis Meet

Cleveland, O., July 1.—(AP)—By defeating Bill O'Laughlin of Pittsburgh, 6-4, 6-1, 6-4, here this afternoon in he semi-finals of the Ohio state singles tournament, Frank Parker of Milwaukee won the privilege of facing Lester Stoefen of Los Angeles in tomorrow's finals. Stoefen won his semi-finals match today against William Carran of Cleveland, 6-4, 7-5, 6-4.

USE WARNEKE'S 10TH VICTORY AS STEPPING STONE

Frey Forgets His Jinx Role.

No. 10 for Lon

CINCINNATI.	Ab	R	H	P	A	CHICAGO.	Ab	R	H	P	A
Cr'btree, cf	5	0	2	3	0	English, 3b	5	0	0	0	1
Gilbert, 3b	5	0	1	0	2	W.H'r'n, 2b	4	0	1	2	3
H'drick, 1b	5	0	0	12	0	Cuyler, cf	5	1	2	2	0
F.Her'n, rf	2	0	0	1	0	Steph'n, lf	4	1	1	3	0
G'th'm, 2b	4	1	2	2	6	Barton, rf	4	2	2	0	0
Lomb'di, c	4	2	1	2	1	Grimm, 1b	4	2	2	13	0
Roett'er, lf	3	1	2	1	0	Hartnett, c	3	1	2	5	0
Duro'er, ss	4	0	1	3	4	Jurges, ss	3	0	1	1	5
Frey, p	2	0	0	0	1	Warneke, p	4	1	1	1	4
Kolp, p	1	0	0	0	0						
Rixey, p	0	0	0	0	0						
	*36	4	9	24	14		36	8	12	27	12

*High batted for Kolp in the 8th.

Cincinnati	013	000	000	—4
Chicago	002	330	00*	—8

Errors—Grantham, English. Runs batted in—Crabtree, Roettger [3], English, W. Herman, Stephenson, Jurges [2], Grimm, Hartnett [2]. Two base hits—Lombardi, Crabtree, Jurges, Hartnett, Gilbert. Three base hit—Crabtree. Home runs—Roettger, Stephenson. Double play—Warneke to W. Herman to Grimm. Left on bases—Cincinnati, 8; Chicago, 7. Bases on balls—Frey, 1; Kolp, 1; Rixey, 1; Warneke, 3. Struck out—Frey, 1; Warneke, 3. Hits—Frey, 5 in 3 innings [none out in the 4th]; Kolp, 6 in 4; Rixey, 1 in 1. Passed ball—Hartnett. Losing pitcher—Frey. Umpires—Donnelly, Rigler and Quigley. Time—1:53.

BY IRVING VAUGHAN.

Lon Warneke, the Cubs' 23 year old miracle worker, reached down yesterday and pulled his mates up into the leading berth in the National league's super heated pennant race. He engineered this coup by bowling over the lowly Reds for their ninth straight loss while the Cardinals were contributing their bit by a victory over the Pirates at Pittsburgh. Warneke's performance, his tenth triumph of the year against three defeats, was registered in the books by 8 to 4.

About all that Warneke should have been charged with was one run, which is the total he usually allows the enemy, regardless of their identity. The one tally was actually earned by the disheartened Rhinelanders, but the three others grew from a slip by Woody English preceding a drive by Wally Roettger which a high powered west wind carried over the barrier. All this occurred early, giving the visitors a seemingly formidable advantage of 4 to 0, but Warneke promptly put a stop to such activities and his mates followed with a series of profitable innings that adjusted everything.

Hop on Frey.

To keep Warneke from having to experience a trimming the Cubs were forced to step on Benny Frey, whose bread and butter has been his ability to cause them endless annoyance. They began to feel out the jinx man with two runs in the third. That cut the Reds' early lead in half. Then with the inspiration accruing from a homer by Riggs Stephenson they kept charging long enough in the fourth to remove him with a three run rally. That would have been sufficient, but just to amuse 12,000 women guests and about 5,000 cash customers, the new leaders came up with another cluster of three runs off Ray Kolp in the fifth.

Warneke's first inning was a pretty fair indication that he was in for a more or less rough afternoon. Crabtree opened the affair with a triple between Cuyler and Barton. The next two men were set down, but Babe Herman walked. Grimm avoided trouble by making one of his inimitable bare handed grabs for a drive close to the line by Grantham.

Only One Run for Reds.

The Reds tossed two doubles and a pass into their second inning attack, but scored only one run. Lombardi led off with a two base drive against the left field bricks and before Warneke recovered from his jolt he had slipped a pass to Roettger. Durocher tried to bunt, but fouled to Hartnett, after which Frey fanned. Crabtree lined to left and Stephenson made a grab, but couldn't hold on. So the ball fell for a double to score Lombardi and plant Roettger on third. Gilbert's fly to Stevie concluded this offense.

Two Rhinelanders were set down in the third before Warneke began to yield anything. Grantham singled to center and the side should have been retired on Lombardi's grounder, but English booted the ball all over the left half of the diamond. Then Roettger proved how to make an error costly. He boosted the ball into the wind and it sailed into the right field seats. That made the Reds happy with a 4 to 0 advantage, but it didn't last long.

Frey's Indian sign which usually awes the Cubs was all right for two innings, during which no hits were produced, but the third brought a change. Hartnett opened with a safe drive too hot for Durocher to handle. Jurges stood around patiently until given a pass. Warneke forced him and came close to being doubled himself. Hartnett ran home while Grantham was tossing out English. Warneke scored on Billy Herman's single to center.

Frey Goes of His Way.

The first of a series of taps that put the Cubs in front and eliminated Frey from the arguments in the fourth was Stephenson's, which the wind helped to lift over the screen in right. Barton followed with a single past first base and dashed to third on Grimm's

[Continued on page 17, column 3.]

WAYLAYER, LONG SHOT, SCORES AT ARLINGTON PARK

Noses Out Fall Apple to Return $68.34.

Waylayer, at 33 to 1 in the betting, stunned the big crowd at Arlington yesterday when he got up in the final strides to beat C. V. Whitney's Fall Apple by a head in the Shoreland stake, which had a gross value of $3,860.

The 3 year old son of Waygood, which races for Walter J. Salmon's Mereworth stud of New York, was in striking distance of Fall Apple throughout the early part of the mile battle, but could not get up until the final strides to stick his nose in front. Prince Tokalon was third, while the favorite, Prince Atheling, ran disgracefully far out of the money.

John Curry, the Tammany boss, arrived five minutes before the Shoreland was run, and what do you suppose he bought a fistful of tickets on? Waylayer, of course, which, in the $2 market, paid $68.34 to win, $24.88 to place, and $13.62 to show.

Jockey Charley Allen rode Waylayer to his victory and earlier in the afternoon he was home on Roman Holiday, owned by Mrs. John Hay Whitney, which was another long shot. Roman Holiday's price in the mutuels was $23.28. Allen is reported to have been offered a contract to ride for Mrs. Whitney's stable.

Horses running in the silks of members of the official family at Arlington were pushed around considerable yesterday afternoon. Get Ready raced for John Hertz, chairman of the board at Arlington, in the first race. He was out of the money. Subtlety ran for Otto W. Lehmann, president of the Arlington Jockey club, in the second race. He, too, was out of the money. Warren Jr., ran for Warren Wright, one of the Arlington directors, in the Elmwood purse. And he was out of the money.

Losing a night's sleep didn't keep a lot of Democratic convention visitors away from the track. Charley Koehler, budget director of New York, was on hand early, so was Battery Dan Finn, the county treasurer of New York, who confessed to only two hours' slumber. Battery Dan was very wide awake after Soothing, a field horse, won the second race at $37.76. He cashed a fat ticket on it. Walter Barringer, the dude of the Board of Trade, and Joseph Ishister, also from the "pit," parleyed Roman Holiday with Sunmelus and went away happy. Post time for the first race today will be 2:15 o'clock. Trainer Bill Knapp reported Mrs. John Hertz' filly, Risque, very lame yesterday, which accounts for her bad showing on Thursday. Boatswain may be here for the Classic. He's going along nice at Belmont Park, according to word from Trainer Preston Burch. Favorite players put in a most miserable afternoon. Sunmelus was the only favorite to win all afternoon. Figure players went to bed ripping out handfuls of hair. Mate worked three-quarters in 1:13 yesterday morning. Looks as if the old boy is fit as a fiddle.

LEVINSKY AND BAER END HEAVY DRILLS FOR BOUT

Reno, Nev., July 1.—(AP)—With their fight only three days away, Max Baer and King Levinsky completed their last heavy workouts today. Tomorrow they will engage in light exercises, and Sunday they rest.

Both are down to fighting trim, Baer weighing 205 and Levinsky 195. Levinsky floored two sparring mates today, Jimmy Flinker of Vallejo and Red Roland of Oakland, while Baer boxed two rounds each with Seal Harris of Chicago, George Brazieton of San José and Pietri Georgi of Buffalo.

Although Reno is far from crowded, Promoter Leonard Sacks continued optimistic in his predictions for a gate of $65,000.

CHICAGO RIFLE CLUB GRANTED N. R. A. CHARTER

Washington, D. C., July 1.—[Special.]—The German American Rifle club of Chicago has been issued a charter by the National Rifle association, according to announcement made today at the headquarters of the association here.

The officers of the new club are Nicholaus Mueller, 2218 Cornelia avenue, president and publicity officer; Richard Finhold, 2140 West 22d street, secretary; Hubert von der Gathen, 2118 Cornelia avenue, treasurer, and Arno Blum, 3835 North Western avenue, executive officer.

Ohio State Gives Fans a Break; No Tax on Big Games

Columbus, O., July 1.—[Special.]—Ohio State university will absorb the new federal admissions tax on its three most important home football games next fall—the Michigan, Wisconsin and Pennsylvania contests—it was announced today by the university athletic board. This announcement follows a recent reduction in the cost of tickets.

For the Michigan game 35,000 reserved seats will be offered at $2, instead of $2.20, which would have been charged had the new tax been applied. Other reserved seats will sell for $3 instead of $3.30, and boxes will be $3.50 instead of $3.85.

For the Wisconsin and Pennsylvania games, general admission will be $1.50, reserved seats $2.50 and box seats $3. The tax will be added to the price of admission on the Ohio Wesleyan and Indiana contests. For the Wesleyan game the scale will be $1.10 for reserved seats, $1.65 for boxes and 10 cents for children.

At the Indiana game, general admission tickets will cost $1.10, reserved seats $2.20, box seats $2.75, and children's tickets 25 cents.

SMITTY—THERE'S NO PLACE LIKE HOME!

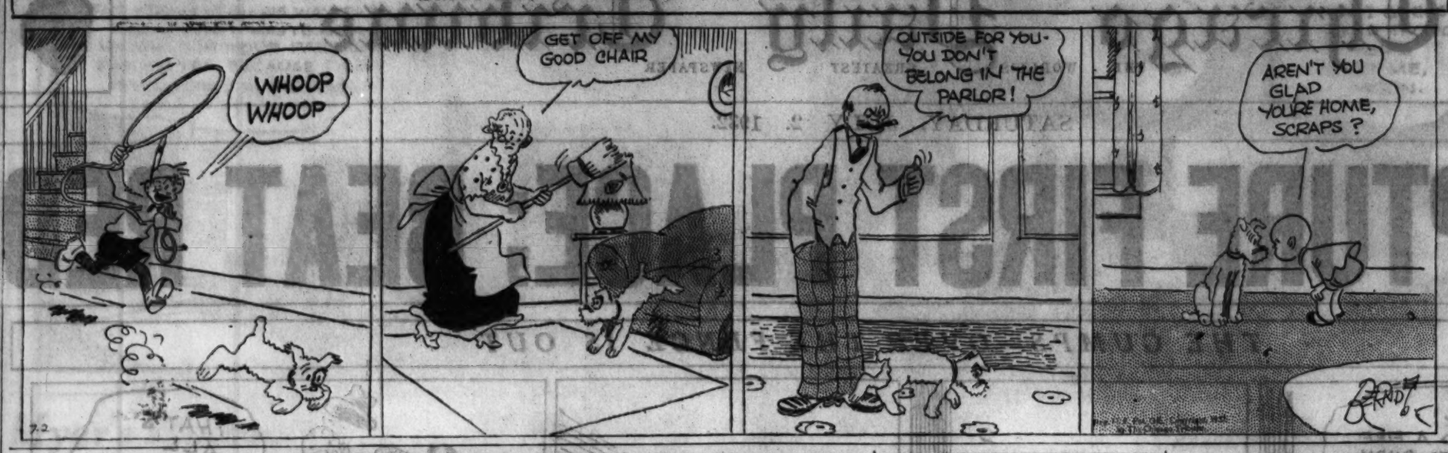

NEWS FROM THE RACE TRACKS

LATONIA ENTRIES.

FIRST RACE—Purse $900, maidens, 2 year olds, 5½ furlongs:

Shepherd Boy	115	‡British Thrust	115
†High Complexion	112	‡Brokers Tip	115
Sizzling	112	†Missie	112
Simple Honors	115	Mt. Ranier	115
Fastidious	115	†Dewhurst	115
Demagogue	115	St. Jensund	115
Frank K.	115	†Hulk	115
Isiah	115	Last Stand	115
My Blaze	115	Yarnallton	115
Captain Logan	115	Never Quit	115

†Dixiana entry. ‡E. R. Bradley entry. ‡B. W. Sivers entry.

SECOND RACE—Purse $1,000, claiming, 3 year olds and up, 6 furlongs:

Gracious Gift	119	Sunday	111
Worthy Folly	108	Star Bearer	119
*Angry	114	Hamburger Jim	119
Islam	119	Tannery	119
Journey's End	117	*Willa	109
Perkins	122	*Plumage	109
*Black Comet	114		

THIRD RACE—Purse $900, allowances, 2 year-olds, 5½ furlongs:

†At Top	109	Mike Reynolds	112
Kalola	100	Otherwise	115
†Aviary	100	Blondella	106
Onenon	106	Dreamy Belle	112
Cousin Joan	109		

†Max Hirsch entry.

FOURTH RACE—Purse $900, claiming, 4 year olds and up, 1¼ miles:

Duellist	113	Bunch of Lilies	108
Pretty Penny	108	Blast	113
*Perfect Play	113	Aladar T.	113
*Draha	103	*Irene T.	103
Memorare	113	Agrapanthus	113
Druggist	113	Longridge	113
Polly's Folly	111		

FIFTH RACE—Purse $15,000, added, Latonia Derby, 3 year olds, 1¼ miles:

Cathop	118	Dark Hope	118
Stepenfetchit	118	Osculator	118
Delivered	118		

SIXTH RACE—Purse $1,000, claiming, handicap, 3 year olds and up, 1⅛ miles:

Billy Champ	103	Chene	105
Valdosta	112	Zevar	107
Jack Collins	108	Lady Dean	100
Royal Sport	106	Brass Monkey	110
El Puma	102	Limbus	105

SEVENTH RACE—Purse $900, claiming, 4 year olds and up, 1¼ miles:

Chatson	113	Respond	113
*Judge Lenders	108	Jack Berry	113
*Chum	111	Morocco	113
Jack Horgan	113	Broad Axe	113
Harvest Sun	113	Allegretto	113
*King Pin	114	Fair Manna	108
Kentucky Ace	113	Roxie Weidel	108

EIGHTH RACE [substitute]—Purse $900, claiming, 3 year olds and up, 6 furlongs:

Fair Lee	108	Ellen D.	111
Love Offering	103	Maid Jean	114
*Birthday Gift	114	Brookside	114
Cuyler	113	Hamilton	119
Jack B.	113	The Spaniard	119
Dr. Parish	119	*Mendel	108
Gibby's Choice	119	*Perfect Model	109
Estin	119	Bob Custer	109
Busy Ven	114	Billy Looney	119

*Apprentice allowance claimed.
Weather cloudy; track fast.

LATONIA RESULTS.

FIRST RACE—Purse $900, maiden, 2 year olds, 5½ furlongs: Pre War, 115 [McCrossen] 4.36 2.96 2.60; Bobs Buddy, 115 [South] 5.62 4.20; Glynson, 115 [Laidley] 4.68. Time, 1:08 3-5. Kilmore, Oakhurst, *Woodworker, *Pete, On Side, *Auf Wiedersehn, Tea Tax, Through Omond, and Bloki ran. *Field.

SECOND RACE—Purse $900, claiming, 3 year olds and up, 6 furlongs: Fire Flash, 108 [Fowler] 19.22 8.72 4.60; Fairy Lass, 108 [McCrossen] 5.84 4.00; Running Water, 120 [Fisher] 3.66. Time, 1:12 2-5. Anna Beall, *Side Step, Benedit, *Thunder Nymph, Uncle Matt, Decantite, Delicate, My Hobby, and *Orchestration ran. *Field.

THIRD RACE—Purse $1,000, claiming, 2 year old fillies, 5½ furlongs: Spill, 110 [R. Fisher] 6.98 3.48 2.68; Slipaway, 108 [Pelletier] 4.00 2.42; Golden Deed, 110 [Rose] 2.88. Time, 1:00 2-5. *Bonnie View, Bonnie Marita, Bubbling O, Bicta, *Calaris, Bright Chestnut, Faithful Edith, Bikey, and Elevette ran. *Field.

FOURTH RACE—Purse $1,000, allowances, 3 year olds and up, 6 furlongs: Swift and True, 108 [Martin] 12.90 4.80 4.12; Back Log, 116 [Laidley] 2.94 2.20; Agincourt, 106 [C. Edwards] 4.58. Time, 1:12 2-5. Border Warrant, Oscillation, Tantivy, and I Pass ran.

FIFTH RACE—Purse $1,000, claiming, 3 year olds and up, 1⅛ miles: Prince Monte, 108 [Riley] 14.42 6.36 3.40; Ellice, 109 [Carroll] 8.28 3.32; Blast, 114 [J. Smith] 2.62. Time, 1:47 2-5. Blair, Fair Manna, Dandy Dan, Granite Dust, The Tide, Chattahoochee, and Epidemic ran.

SIXTH RACE—Purse $1,000, claiming, 3 year olds and up, 1⅛ miles: Happy Flap, 108 [Martin] 31.02 15.82 9.86; *Noelwood, 103 [South] 20.02 9.20; Lady Gibson, 109 [E. Pool] 3.42. Time, 1:49. Thistle Arious, Ricciardo, Major Lanphier, Roxie Weidel, Nuckols Boy, Different, Peter Dixton, and *Corbeau ran. *Field.

SEVENTH RACE—Purse $900, claiming, 3 year old fillies, mile and 70 yards: Elkay W, 104 [Whitley] 44.82 14.22 16.00; Olamay, 109 [H. B. Riley] 8.54 7.24; Ev. Faithful, 109 [Pichon] 12.66. Time, 1:45 3-5. *Glove, Princess A. O., Nancy Kerr, *Tight Rope, Maasla, Board Walker, Donna Dear, Phacidale, and *Bobs Luck ran. *Field.

AQUEDUCT RESULTS.

FIRST RACE—Purse $800, claiming, 2 year olds and up, 1 mile: Swatter, 115 [Hanford] 7-5 1-2 1-4; Whisking, 107 [Mills] 2-1 1-1; Contribute, 106 [Stuley] 1-1. Time, 1:39 2-5. Beetol, Despoil, Dexterity, Mammy Singer, Brandon Rose and *Sending Mack ran. *Finished second but disqualified.

SECOND RACE—Purse $800, allowances, Winsfoot hurdle race, 4 year olds and up, 1⅝ miles: Rosedale 2d, 135 [Bauman] 11-5 4-5 2-5; Citron, 152 [Collins] 1-1 1-2; Chicatie, 137 [Racine] 7-5. Time, 3:27. Common Good, Sun Eclipse, and King of the River ran.

THIRD RACE—Purse $800, claiming, 2 year olds, 5 furlongs: Dorsays, 117 [Coucci] 3-2 1-2 1-4; Via Appia, 112 [Catrone] 5-2 5-5; Yonkers Flash, 105 [Gilbert] 2-5. Time, 1:02. Tussle, Try Sweep, Moralist, Flying Meteor, Bonnie Cain, and Chius Bird ran.

FOURTH RACE—Purse $800, claiming, 3 year olds and up, 1 mile: Roan Antelope, 108 [Coucci] 8-1 3-1 8-5; Whileaway, 111 [Williams] 4-1 2-1; Charon, 116 [Mills] 2-5. Time, 1:40. Young John, Zanwell, Stellanova, Light Breeze, and The Crane ran.

FIFTH RACE—Purse $800, maiden 2 year old fillies, 5 furlongs: Fanny Flight, 115 [Horn] 1-4 out out; Golden Ship, 115 [Hanford] 2-5 out; Flirting, 115 [Garner] out. Time, 1:00 4-5. Lady Carlaris ran.

SIXTH RACE—Purse $800, claiming, 3 year olds and up, 6½ furlongs: Inaraga, 113 [Horn] 7-5 1-2 1-4; Breezing Thru, 111 [Hanford] 2-5; Zeidee, 106 [Gilbert] 8-5. Time, 1:20 1-5. Yekidawn, †Boocap, Noa Jovre, †Make Haste, and Allena ran. †Coburn entry.

AQUEDUCT ENTRIES.

FIRST RACE—Purse $800, claiming, maiden 2 year olds, 5 furlongs:

*Exiled	109	Boiling Over	112
Feudal Lord	112	Golly	112
Mischiefmaker	109	*Fascist Salute	110
The Rack	112	Dunbar	112
Bank Shot	112	Flighty Anna	114
Coat Tails	112	Irish Knight	112
Swinwood	112	Try Mack	112
Bora	109	*Emergency Aid	104
Barthea	109	Denon	112
Royal Express	112	Ultra Play	112

SECOND RACE—Purse $4,000, added, steeplechase handicap, 4 year olds and up, about 2½ miles:

Jack Anthony	138	Taurus II.	140
Chenango	163	Bandit	140
Silver Skin	143	Boomer	143
Indigo	143		

THIRD RACE—Purse $4,000, added, Tremont stakes, 2 years old, 6 furlongs:

Dynastic	115	Orphean	115
Ryn	110	Syenite	110
Balios	115		

FOURTH RACE—Purse $10,000, added, Dwyer stakes, 3 year olds, 1⅛ miles:

Fairero	124	Brandon Mint	110
Gusto	122	Monday	110

FIFTH RACE—Purse $1,000, claiming handicap, 3 year olds and up, 6½ furlongs:

Brown Pete	108	*Nabla	111
Uncanny	110	Okaybee	112
Soap Bubble	105		

SIXTH RACE—Purse $800, claiming, 3 year olds and up, 1 mile:

Night Patrol	116	Black Tyrone	114
San Kai	109	Colossal	116
Sweet Bud	100	*Sun Shadow	113

*Five pounds claimed.
Weather clear; track fast.

ARLINGTON PARK CHART

FIRST RACE—Five and one-half furlongs. Two year olds. Claiming. Purse $1,200. Net value to winner, $830; second, $200; third, $100; fourth, $50.

Horse and jockey—	Wt	PP	St	¼	½	Str	Fin	Eq odds
RED ROAMER [J. Pollard]	110	2	2	2½	4	1¹	1¹	7.93-1
ST. CHRISTOPHER [R. Leishman]	110	3	1	1¹	2¹	2¹	2¹	85-1
HELEN BAB [L. Fator]	108	7	8	8¹	7¹½	6²	3¹	11.03-1
AMERICAN PRINCE [W. Crump]	108	4	5	5¹	5¹	5¹	4¹½	10.81-1
HILDUR ROCK [J. Leyland]	110	14	9	6¹½	3¹	3¹	†17.30-1	
GALLIVANTER [R. Carter]	110	9	3	3¹½	1¹½	2¹	5²	32.81-1
AXIL [C. Allen]	110	13	11	9¹	9¹½	8¹	6¹	10.51-1
LUKE CONNELLY [A. Anderson]	110	13	10	11¹	12¹	9¹½	8¹	21.06-1
EPONA [C. Critchfield]	107	11	14	10¹	11¹	11¹	9¹	108.07-1
WELL SHOD [H. Workman]	114	12	13	12¹	10¹	13¹	10¹	18.76-1
PLATINUM BLONDE [H. Schutte]	107	6	11	13¹	14	14	11¹	†17.80-1
GET READY [E. Steffen]	110	5	4	4¹½	6¹	7¹	12¹	16.74-1
PRINCE DUNROYAL [A. Richard]	110	7	7	7¹	8¹	10¹	13¹½	†17.80-1
STINGER [W. Moran]	110	6	12	14	13¹	14	14	17.80-1

†Field. Time, :23 1-5, :47 1-5, 1:00 2-5, 1:06 4-5. Two dollar mutuels paid: Red Roamer, $17.76 straight, $4.44 place, $3.30 show; St. Christopher, $2.52 place, $2.30 show; Helen Bab, $4.04 show. Winner trained by R. W. Collins. Went to post at 2:31. At post 7 minutes. Start good from gate. Won driving; place same.

SECOND RACE—One mile [Hertz course]. Maidens, 3 years old and up. Claiming. Purse $1,200. Net value to winner, $850; second, $200; third, $100; fourth, $50.

Horse and jockey—	Wt	PP	St	¼	½	Str	Fin	Eq odds
*SOOTHING [W. Saunders]	96	1	1	1¹½	6¹½	4¹	1¹	37.76-1
ZONA [C. Critchfield]	98	6	3	3¹	3¹	2¹	2¹	3.67-1
SAD KNIGHT [R. Jones]	106	10	6	4¹	2¹	3¹	3¹½	4.98-1
*HOUR GIRL [W. P. Martin]	96	2	9	7¹	7¹	5¹	4¹	17.17-1
*COUNTS [J. Wright]	101	4	5	5¹	5¹	6¹	5¹	59.44-1
SUBTLETY [J. Renick]	101	3	8	8¹	8¹	8¹	6¹	4.77-1
RAPID BIRDIE [W. Chidgey]	101	13	13	12¹	12¹	9¹	7¹	36.34-1
GLEN BURNIE [W. Elliott]	103	14½	12	14	10¹	11¹	8¹½	23.91-1
VIBRANT [H. Schutte]	102	5	10	9¹	11¹	10¹	9¹	9.38-1
SUPER BROWN [W. Moran]	104	9	7	2¹	9¹	7¹	10¹	†12.88-1
*MILYDA [L. Chanove]	102	8	11	11¹½	13¹	11¹	11¹	29.01-1
RUTH TIDINGS [R. Leishman]	107	14	4	6¹½	4¹	13¹	12¹	†12.88-1
*DEEVER [M. Clancy]	99½	12	12	13¹	14	12¹	13¹	†12.88-1
WESTERN NIGHT [E. James]	112	8	3	3¹	7¹	12¹	14	†12.88-1

*Apprentice allowance claimed. †Field. Time, :23 2-5, :46, 1:11 4-5, 1:39 1-5. Two dollar mutuels paid: Soothing, $37.76 straight, $14.60 place, $7.60 show; Zona, $4.60 place, $4.12 show; Sad Knight, $4.84 show. Winner trained by J. H. McCoole. Went to post at 3:07. At post 2 minutes. Start good from gate. Won driving; place same.

THIRD RACE—Five and one-half furlongs. Two year olds. Allowances. Purse $1,200. Net value to winner, $850; second, $200; third, $100; fourth, $50.

Horse and jockey—	Wt	PP	St	¼	½	Str	Fin	Eq odds
ROMAN HOLIDAY [C. E. Allen]	113	6	2	1¹	1¹	1¹	1¹½	10.04-1
*ZIMOJE [R. Jones]	113	5	1	2¹½	2¹½	2¹½	2¹	5.01-1
RAPSCALLION [R. Workman]	114	1	12	9¹	8¹	5¹	3¹½	1.20-1
POLYGENY [J. Pollard]	110	14	4	4¹	6¹	4¹	4¹	†19.48-1
*COMPOLION [W. Frank]	110	2	8	3¹	3¹½	6¹	5¹	35.87-1
MICHIGAN LAD [A. Richard]	110	10	14	13¹	11¹	9¹	6¹	†19.48-1
STRIDEAWAY [C. Landolt]	113	7	6	7¹	5¹	7¹½	7¹½	23.01-1
WARREN JR. [E. Steffen]	113	2	6	6¹½	9¹	8¹	8¹	7.30-1
MISS PENING [C. Critchfield]	108	4	10	8¹	9¹	10¹½	9¹	29.48-1
BALLY HAY [H. Schutte]	113	12	9	2¹½	2¹½	3¹½	10¹½	60.14-1
HUEU [W. Chidgey]	110	3	7	12¹½	12¹½	12¹½	11¹½	†19.48-1
LORD RAGAN [A. Carter]	110	11	13	11¹	10¹	11¹½	12¹½	†19.48-1
SILENT SHOT [A. Anderson]	113	11	11	10¹	13¹	13¹	13¹	†19.48-1
OLD HILLSIDE [R. Leischman]	115	8	8	14	14	14	14	7.98-1

†Field. Time, :22 3-5, :46 2-5, :59 3-5, 1:06 1-5. Two dollar mutuels paid: Roman Holiday, $23.28 straight, $10.58 place, $4.60 show; Mr. Joe, $3.82 place, $2.88 show; Rapscallion, $2.32 place. Winner trained by J. H. McCoole. Went to post at 3:36½. At post 3½ minutes. Start good from gate. Won driving; place same.

FOURTH RACE—Six furlongs. Three year olds. Allowances. Purse $1,400. Net value to winner, $1,050; second, $200; third, $100; fourth, $50.

Horse and jockey—	Wt	PP	St	¼	½	Str	Fin	Eq odds
SUNMELUS [W. Elliott]	115	7	7	4¹	2¹	2¹	1¹	7.84-1
TENTON [R. Leischman]	101	4	5	2¹½	3¹	3¹	2¹½	75.55-1
MISS MARR [W. Wright]	104	8	1	1¹	1¹½	1¹½	3¹	7.60-1
INDIAN RUNNER [C. Landolt]	112	3	6	6¹	7¹½	6¹	4¹	16.91-1
*FRONDEZ [R. Jones]	112	6	2	3¹	4¹	5¹	5¹	5.14-1
WAR GLOW [C. Allen]	109	6	4	5¹½	6¹	7¹	6¹½	12.26-1
PRINCE HOTSPUR [A. Anderson]	109	1	9	9	9	9	7¹	21.01-1
VISHNU [R. Workman]	118	9	2	2¹	5¹	4¹	8¹	4.87-1
VOLTA MAID [T. P. Martin]	108	2	8	8¹	8¹	8¹	9	14.34-1

Time, :22 4-5, :46, 1:11 2-5. Two dollar mutuels paid: Sunmelus, $5.56 straight, $4.18 place, $3.56 show; Minton, $71.08 place, $22.34 show; Miss Marr, $4.14 show. Winner trained by T. Woodcock. Went to post at 4:06½. At post 5½ minutes. Start good from gate. Won easily; place driving.

FIFTH RACE—One mile [Hertz course]. Three year olds and up. Claiming. Purse $2,500 added. Net value to winner, $3,010; second, $500; third, $250; fourth, $100.

Horse and jockey—	Wt	PP	St	¼	½	Str	Fin	Eq odds
WAYLAYER [C. E. Allen]	108	6	5	3¹½	2¹	1¹	1¹	33.17-1
FALL APPLE [E. Steffen]	107	1	1	1¹	1¹	1¹	2¹½	4.95-1
PRINCE TOKALON [W. Wright]	108	4	2	2¹	3¹	3¹	3¹	14.04-1
*LADY BROADCAST [W. Chidgey]	99	8	3	5¹½	6¹½	5¹	4¹	4.51-1
*UNCOMMON GOLD [J. Neel]	108	7	4	6¹	7¹	6¹	5¹	10.53-1
HILLSBOROUGH [J. Malben]	109	5	8	7¹	5¹½	4¹	6¹	5.12-1
*BERNING UP [T. P. Martin]	114	3	6	4¹½	8¹	7¹	7¹	10.54-1
PRINCE ATHELING [C. Critchfield]	117	2	7	8	8	8	8	2.31-1

*Apprentice allowance claimed. Time, :23, :45 3-5, 1:10, 1:36. Two dollar mutuels paid: Waylayer, $68.34 straight, $24.88 place, $13.62 show; Fall Apple, $9.06 place, $6.18 show; Prince Tokalon, $7.68 show. Winner trained by J. H. Pryce. Went to post at 4:16½. At post 2½ minutes. Start good from gate. Won driving; place same.

SIXTH RACE—One and one-eighth miles. Three year olds and up. Claiming. Purse $1,200. Net value to winner, $850; second, $200; third, $100; fourth, $50.

Horse and jockey—	Wt	PP	St	¼	½	Str	Fin	Eq odds
JEAN LAFITTE [W. Moran]	117	3	1	3¹	3¹½	3¹	1¹²	12.28-1
*WILLIAM T. [J. Neel]	112	2	3	4¹½	4¹	2¹½	2	3.34-1
*TONY JOE [T. P. Martin]	112	1	6	4¹	2¹	1	3¹½	3.46-1
BUB McFARLAND [C. E. Allen]	114	7	5	5¹	5¹	5¹	4¹	2.58-1
*CAIUS [W. Saunders]	100	5	2	1¹½	1¹	4¹	5¹	10.92-1
DURANGO [R. Jones]	100	4	6	6	6	6	6	17.-1
*ZIDA [W. Wright]	100	1	Left					5.76-1

*Apprentice allowance claimed. Time, :25, :48 3-5, 1:13, 1:38 3-5, 1:51 3-5. Two dollar mutuels paid: Jean Lafitte, $26.56 straight, $12.46 place, $7.66 show; William T., $6.22 place, $4.54 show; Tony Joe, $3.14 show. Winner trained by W. W. Taylor. Went to post at 5:11. At post 4½ minutes. Start good for all but Zida from gate.

SEVENTH RACE—Mile and one-eighth. Three year olds and up. Claiming. Purse $1,500. Net value to winner, $850; second, $200; third, $100; fourth, $50.

Horse and jockey—	Wt	PP	St	¼	½	Str	Fin	Eq odds
NIGHT VINTAGE [J. Renick]	102	3	1	2¹½	2¹½	1¹½	1¹½	7.35-1
*ROLLING SEA [J. Neel]	98	5	4	3¹½	5¹	3¹	2¹	2.81-1
ENGLEWOOD [A. Richard]	108	4	12	12¹½	12¹½	5¹	3¹½	10.30-1
*OUR PAL [T. P. Martin]	108	9	10	10¹½	9¹½	8¹	4¹	11.04-1
*SHIVA [M. Clancy]	102	13	5	1¹½	10¹½	2¹½	5¹	25.78-1
DARK AYR [R. Jones]	113	11	13	11¹½	8¹	6¹	6¹	8.07-1
PLAYAROUND [H. K. Fischer]	94	10	7	9¹	7¹	7¹	7¹	33.03-1
PUNISHMENT [J. Malben]	108	3	14	14	14	13¹	8¹½	10.37-1
*HIS LAST [W. Chidgey]	103	7	3	8¹½	6¹	9¹	9¹	†7.30-1
*CRYOUT [T. Salazar]	103	11	9	7¹½	11¹	10¹	10¹	6.70-1
*BETTY BARNETT [W. Wright]	103	8	9	5¹½	4¹	7¹	11¹½	†7.30-1
WAR TIME [H. Schutte]	108	12	7	8¹	6¹½	12¹	12¹	†7.30-1
*MOTHERS CHOICE [W. Saunders]	98	6	8	12¹	13¹	11¹	13¹	†7.30-1
*DIS DAME [T. Sauter]	98	14	11	13¹	11¹	14	14	†7.30-1

*Apprentice allowance claimed. †Field. Time, :24, :47 2-5, 1:12, 1:38 2-5, 1:51 4-5. Two dollar mutuels paid: Night Vintage, $10.50 straight, $8.36 place, $5.58 show; Rolling Sea, $4.12 place, $2.98 show; Englewood, $6.84 show. Winner trained by R. Jackson. Went to post at 5:45. At post 1 minute. Start good from gate. Won easily.

TODAY'S SELECTIONS

ARLINGTON PARK.

1—Projectile, Red Whisk, Snaplock.
2—War Saint, Tombereau, Jaz Age.
3—Knight's Call, Totem, Portcoding.
4—Polyderous, Epithet, Goldstep.
5—Evening, Top Flight, Suntica.
6—Calome, Peace Lady, Fort Dearborn.
7—Fetish, Trek, Ultramarine.

AQUEDUCT.

1—Coat Tails, Boiling Over, Irish Knight.
2—Indigo, Chenango, Silver Skin.
3—DYNASTIC, Balios, Orphean.
4—Faireno, Gusto, Brandon Mint.
5—Mabla, Okaybee, Uncanny.
6—Sun Shadow, Colossal, Black Tyrone.

LATONIA.

1—Isaiah, Shepherd Boy, High Complexion.
2—Angry, Perkins, Tannery.
3—OTHERWISE, At Top, Dreamy Belle.
4—Agrapanthus, Bunch of Lilies, Druggist.
5—Osculator, Stepenfetchit, Delivered.
6—Brass Monkey, Valdosta, Zevar.
7—Chum, King Pin, Kentucky Ace.
8—Ellen D., Bill Looney, Birthday Gift.

Grand Circuit Results

FIRST EVENT—National Handicap trot, mile heats 2 in 3, purse $1,637.50:

Brother Hanover, b. h., by Peter Volo [Berry]	2	1	1
Abe Harvester, b. g. [Action]	1	3	4
Calumet Bush, b. h. [Stokes]	3	2	2
Fair Dreams, br. m. [Dockerson]	4	4	3

Time—2:10, 2:11 2-5, 2:12 1-5.
Only four started.

SECOND EVENT—2 year old pace, 2 in 3, purse $600.

Logan Scott, blk. c., by Peter Scott [Britenfield]	1	1	1
Plucky Scott, ch. f. [G. White]	3	2	
His Majesty, blk. h. [Walton]	2	4	
Good Friday, b. c. [Fleming]	6	3	
Armidale, br. f. [Egan]	4	6	

Time—2:06 1-5, 2:08.
Northward and Still Waters also started.

THIRD EVENT—The Fasig stake, 3 year old trotters, mile heats, purse $1,500:

Calumet Crusader, br. c., by Truax [Dickerson]	1	1	1
Hollywood Boris, b. g. [Crozier]	2	2	6
Madelon, b. f. [Hodson]	4	4	2
Hollywood Nell, b. f. [Britenfield]	3	3	5
Laurel Nancy, b. f. [Stokes]	6	6	3
Hollywood Reina, b. m. [McKay]	5	5	4

Time, 2:09; 2:10 3-5; 2:11 3-5.

FOURTH EVENT—2:15 pace, mile heats, purse $800:

Lee Storm, blk. g., by Lee Tide [McKay]	1	1	1
Bertha's Signal, b. m. [Walton]	2	2	2
Prince Mac, ch. g. [McMillen]	4	3	3
Widow Brooke, b. m. [Parshall]	3	6	4
Dandel on Wine, br. g. [Ogier]	7	5	5

Time, 2:06 1-5; 2:07; 2:10.
*Reece Howe and †Guy the Tramp also started.
*Distanced in second heat.
†Drawn in third heat.

MUSSOLINI BIDS ITALIAN OLYMPIC TEAM FAREWELL

[Copyright; 1932; By the New York Times.]

FORLI, Italy, July 1.—One hundred and eight athletes comprising the Italian team which will compete in the Los Angeles Olympic games was accorded a farewell this morning by Premier Mussolini, who, after reminding them that they are "ambassadors extraordinary of Italy in the United States," urged them to fight hard for the triumph of Italian sport. His words were received with loud cheers. Th Italians will leave tomorrow from Naples for New York aboard the Conte Biancamano.

Only 35 Minutes to ARLINGTON PARK

Direct to Grand Stand
Fast Non

SOX FINALLY GET A BREAK—A COOL DAY IN ST. LOUIS

Whereupon a Chronicler Goes Benevolent.

BY EDWARD BURNS.
[Chicago Tribune Press Service.]

St. Louis, Mo., July 1.—The Chicago White Sox, disillusioned, sad at heart, perplexed, confused and very tired, rested here today, the same being news for the reason that when the Sox don't play they can't lose.

There has been an increasing tendency on the part of many baseball observers to be too impatient with the young men who make up the White Sox team. Also harsh criticism at times has been pointed at that courageous San Franciscan, Lewis Fonseca, who is approaching the half way mark in his first year as a major league manager.

If those critics could have seen the pitiable little Comiskey band trying to rest here today, their hearts would have gone out in sympathy and the stinging tongues of disapprobation would have ceased to wag. A compassionate weather man felt sorry for them and suddenly sent one of the rarities of nature, a cool July day in St. Louis. If a St. Louis weather man can be kind, you White Sox critics can be, also.

Now, Here's Some Solace.

If the White Sox were a bunch of ornery loafers, this plea for sympathy would not be set down. But, as we have pointed out before now, all are fine, earnest young men, who, unfortunately, perhaps, chose baseball for a career when they might have been more successful and talented in some less exacting line of endeavor.

Most of the White Sox are minor leaguers in so far as baseball ability is concerned. But can they personally be blamed if they find themselves swamped with a team unable to vie with the major league company in which their lot has been cast? And can they be blamed for wanting to stick in a major league classification where the pay is better, the victuals more copious and nourishing and the Pullman rides more comforting than the bus jaunts of the minors?

Hope Springs Eternal—

Mean things from time to time have been said about Manager Fonseca's unique efforts at strategy. Those who have voiced such criticisms obviously have not stopped to consider that Mr. Fonseca knows he hasn't much of a ball team and that many of his baseball innovations have been the result of a desperate effort to establish whether or not there is a Santa Claus. The month of July scarcely is the season to reach a conclusion in the Santa Claus matter, but it is probable that by the Fourth, Mr. Fonseca will be convinced there is no Santa, even though his team should win the three intervening games, which they probably won't.

Since Shano Collins gave up the management of the Boston Red Sox several weeks ago, rumors have been scattered around the American league that Fonseca will be the next to go. These rumors have not been given credence by professional observers traveling with the White Sox.

He Has a Backer.

Fonseca is a prime favorite of Vice President Harry Grabiner, director of the White Sox destinies during the illness of President Lou Comiskey. Mr. Grabiner has proclaimed Fonseca the most talented and inspiring manager the Sox have had during Mr. Grabiner's 20 odd years' association with the club.

Whether or not this is true, is, of course, a matter of personal judgment. Mr. Grabiner is eminently fair, however, in not blaming his manager for many of the shortcomings of the White Sox, not only as they presently are made up but also as to the personnel before Boss Lew conducted his wholesale swapping campaign earlier in the season.

The series with the Browns will be resumed with one game tomorrow and will conclude with a double header Sunday. If the Sox can win all three games, they will cut down the gap between their seventh place and the Browns' sixth place to 8½ games.

CENTRAL LEAGUE SIGNS ROPER TO MANAGE TWINS

South Bend, Ind., July 1.—[Special.]—In an effort to strengthen the South Bend Central league club, Edwin O. Miller, league auditor, today announced the release of Manager Jess Altenburg and the signing of Clarence Roper, manager of the Dubuque Mississippi Valley league club, as his successor. The league took over the South Bend club two weeks ago after Owner Maurice Klein failed to raise $1,500 and forfeited his franchise. The league is now attempting to get South Bend business men to back the team.

Roper, who has been in organized baseball for 14 seasons, was recommended by Ed Barrow of the New York Yankees. He reported today.

Coombs, Dayton outfielder, will join the team soon as part of the reorganization plan. Benny Piotrowski, former high school pitcher, has been sent back to the Cleveland Indians, who own him. Ray Prehn, shortstop; Burke, second base; Jack Wisner, coach and pitcher, along with one of the outfielders, also will be released.

Frederick W. Howell, president of the league, has announced that South Bend will start the second half of the season as a member of the league.

Legion Hop Helps Colored Star Go to Olympic Games

Bloomington, Ill., July 1.—[Special.]—Redd-Williams post 163 of the American Legion today sponsored a "Jimmy Johnson" dance, the proceeds of which were turned over to James Johnson of Springfield, State Normal colored sprinter, to help defray his expenses to the final Olympic tryouts on the Pacific coast.

Louisville Boy Captures National Marbles Title

Ocean City, N. J., July 1.—[Special.]—Harley [Shorty] Corum, Louisville, Ky., defeated Earl Weisgerber, South Jersey, for the national marbles championship today. Corum, who is 12 years old, won five out of six games from Weisgerber.

MOON MULLINS—THE STOWAWAY

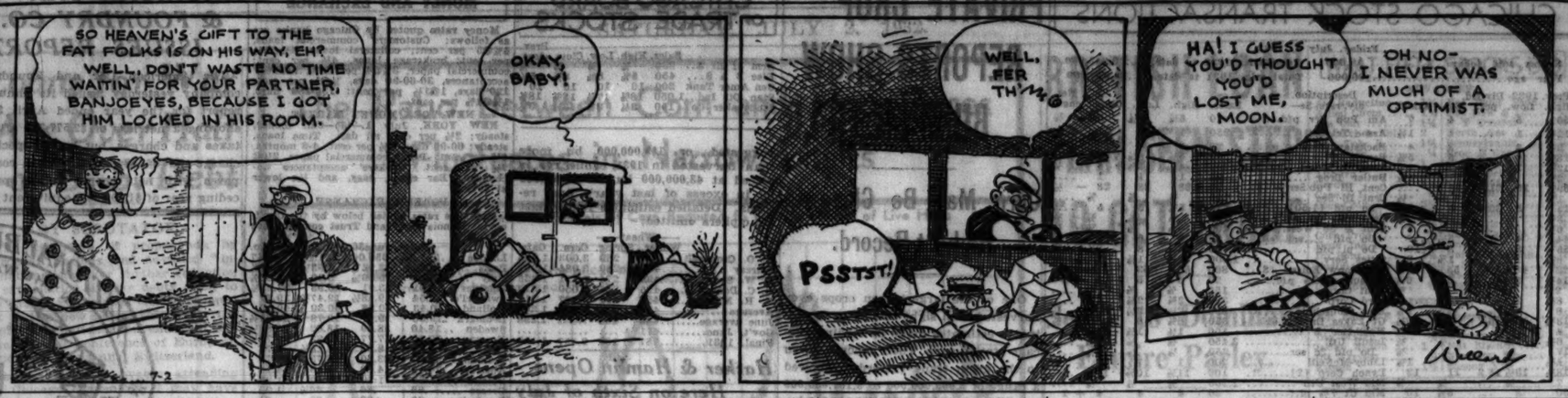

Myer's Homer Helps Senators Beat A's, 7-5

Philadelphia, Pa., July 1.—(AP)—Bunching eight hits in two innings, the Washington Senators took the opening game of a two game series with the Philadelphia Athletics today, 7 to 5. The defeat was the seventh straight for Roy Mahaffey, Mack right hander.

All Washington's hits were confined to the third and fifth innings, when they scored four and three runs, respectively. Myer accounted for the four runs by hitting a home run with the bases full, scoring Spencer, Brown, and Judge ahead of him.

Joe Judge started the three run demonstration in the fifth with a homer. Then Myer doubled, Manush tripled to score him, and Cronin fouled to Simmons as Manush scored.

WASHINGTON.	Ab	R	H	P	A	PHILADELPHIA.	Ab	R	H	P	A
Judge,1b	4	2	2	11	0	Will'ms,2b	5	0	0	4	1
Myer,2b	4	2	2	1	2	Cramer,cf	5	1	1	4	0
Manush,lf	4	1	2	1	0	Chrane,c	5	2	3	3	4
Cronin,ss	3	0	0	0	4	Sim'ons,lf	4	0	2	2	0
R'nolds,rf	4	0	0	2	0	Foxx,1b	4	1	2	6	1
West,cf	4	0	0	5	0	Miller,rf	3	0	0	3	0
Bluege,3b	4	0	1	1	4	Haas,rf	1	0	0	0	0
Spencer,c	4	1	1	5	0	McNair,ss	2	1	1	1	0
Brown,p	3	1	0	1	1	Dykes,3b	4	0	1	2	2
Marberry,p	0	0	0	0	0	Mah'ffy,p	3	0	1	1	1
						Krause,p	0	0	0	0	0
	34	7	8	27	11		*37	5	11	27	9

*Madjeski batted for Mahaffey in 8th.

Washington	.004 030 000—7
Philadelphia	.002 003 000—5

Error—Williams. Runs batted in—Myer [4], Judge, Manush, Cronin, Cochrane, Simmons, Foxx, McNair, Mahaffey. Two base hits—Cochrane [2], Myer, Foxx, McNair. Three base hits—Manush, Foxx. Home runs—Myer, Judge. Double plays—Bluege to Myer to Judge; Cochrane to Williams. Base on balls—Brown, 1; Marberry, 1; Mahaffey, 1. Struck out—Brown, 1; Marberry, 2; Mahaffey, 3; Krause, 1. Hits—Brown, 11 in 6 2-3 innings; Marberry, 0 in 2 1-3; Mahaffey, 8 in 8; Krause, 0 in 1. Winning pitcher—Brown. Losing pitcher—Mahaffey. Umpires—Hildebrand and Dinneen. Time, 1:52.

RED SOX WHIP YANKS, 11 TO 6.

Boston, Mass., July 1.—(AP)—The Red Sox cut loose today with a hitherto unexpected batting attack that netted 15 hits, including six doubles and three triples, off four New York pitchers, and defeated the league leading Yankees, 11 to 6. The Sox drove George Pipgras to cover with five runs in the first two innings, but Bob Kline was unable to hold the lead and the Yanks tied the score in the fifth. Wilcy Moore finished, getting credit for the victory when Boston rallied for five runs in the sixth.

NEW YORK.	Ab	R	H	P	A	BOSTON.	Ab	R	H	P	A
Combs,cf	4	2	1	0	0	Johns'n,cf	4	4	3	2	0
Sewell,3b	4	1	2	1	1	Olson,2b	3	1	2	2	5
Ruth,rf	4	1	1	4	0	Stumpf,rf	4	1	2	2	0
Hoag,lf	0	0	0	0	0	Jolley,lf	5	1	2	1	0
Gehrig,1b	3	2	1	8	1	Alex'er,1b	5	1	2	14	1
Chap'man,ss	4	0	1	2	0	Pick'g,3b	5	1	3	0	1
Lazzeri,2b	5	0	0	4	2	W'stler,ss	4	0	1	2	5
Lary,ss	5	0	1	0	2	Connolly,c	3	0	0	2	0
Jorgens,c	4	0	1	0	1	Kline,p	1	0	0	1	0
Pipgras,p	0	0	0	0	1	Moore,p	3	0	0	0	2
Brown,p	3	0	0	1	0						
Wells,p	0	0	0	0	0						
Rhodes,p	0	0	0	0	2						
	*36	6	9	24	9		37	11	15	27	14

*Byrd batted for Wells in seventh.

New York	.001 040 100—6
Boston	.230 005 10*—11

Errors—Chapman, Jorgens, Warstler [2]. Runs batted in—Ruth, Gehrig, Lazzeri, Lary [2], Olson, Jolley [3], Alexander [2], Stumpf, Pickering, Warstler. Two base hits—Johnson [2], Olson, Pickering, Jolley, Sewell, Warstler. Three base hits—Johnson, Alexander, Pickering. Stolen bases—Chapman, Johnson [2]. Sacrifice—Kline. Double plays—Gehrig [unassisted]; Warstler to Olson to Alexander; Warstler to Alexander. Bases on balls—Pipgras 2; Brown, 4; Rhodes, 3; Kline, 2. Hits—Pipgras, 6 in 1 2-3 innings; Brown, 5 in 3 2-3; Wells, 2 in 1; Rhodes, 2 in 2; Kline, 9 in 4 [none out in fifth]; Moore, 3 in 5. Winning pitcher—Moore. Losing pitcher—Brown. Umpires—Owens and Ormsby. Time—2:18.

MARQUETTE LISTS GAMES ON 1933 BASKET CHART

Milwaukee, Wis., July 1.—[Special.]—Six games with Western conference teams, the annual battles with Notre Dame, and two intersectional contests are on the tentative 1932-'33 basketball schedule of Marquette university, as announced today. Eighteen games are included.

Wisconsin will be met both at Madison and in Milwaukee, while Northwestern, Indiana, Chicago, and Iowa are billed for solo engagements. The intersectional games will be with the Fal [Mexico City] and either Wyoming or Arizona. The schedule:

Dec. 7—Whitewater [Wis.] Teachers in Milwaukee.
Dec. 10—Northwestern at Evanston.
Dec. 17—Wisconsin at Madison.
Dec. 20—Indiana in Milwaukee.
Dec. 30—Wyoming or Arizona in Milwaukee.
Jan. 3—Wisconsin in Milwaukee.
Jan. 7—Notre Dame at South Bend.
Jan. 9—Chicago in Milwaukee.
Jan. 12—Michigan State at East Lansing.
Jan. 14—University of Detroit in Detroit.
Jan. 16—Creighton in Milwaukee.
Jan. 28—The Fal [Mexico City, Mex.] in Milwaukee.
Feb. 3—Iowa at Iowa City.
Feb. 7—Notre Dame in Milwaukee.
Feb. 16—Carroll college in Milwaukee.
Feb. 25—Michigan State in Milwaukee.
Feb. 28—Caroll college at Waukesha.
March 4—University of Detroit in Milwaukee.

PROS TO PLAY AT SEIGNORY AFTER CANADIAN OPEN

LUCERNE-IN-QUEBEC, July 1.—[Special.]—Seven hundred dollars in prize money has been set up by the Seignory club, Lucerne-in-Quebec, for professional golfers on July 10, the day following the Canadian open championship tourney.

The play will mark the first major tournament event on the club course this year.

Sachs on Summer Coaching Staff of Manchester College

Leonard D. Sachs, basketball coach at Loyola university, yesterday was appointed to the summer coaching school staff of Manchester college, North Manchester, Ind. He will have charge of the basketball classes which open July 5.

NEAR END OF LONG JOURNEY

First section of the Swedish Olympic team arrives in Chicago en route to the international games at Los Angeles. This squad is composed of trackmen and equestrians. [TRIBUNE Photo.]

Giants Defeat Braves, 5-4, on Lengthy Drives

New York, July 1.—(AP)—The only extra base hits of the game, Frank Hogan's home run with two aboard in the sixth inning and Bill Terry's triple in the eighth, were enough to give the Giants their second straight victory over the Boston Braves today, 5 to 4. Hogan's first circuit drive of the season put the Giants ahead and Ott followed Terry's drive with a single that brought in the winning run. The Braves batted Hal Schumacher to cover in the ninth.

BOSTON.	Ab	R	H	P	A	NEW YORK.	Ab	R	H	P	A
M'ville,2b	3	1	1	1	4	Critz,2b	4	0	0	2	5
Harg've,c	1	0	0	5	0	Fullis,lf	4	0	0	2	0
Tri'shi,ss	4	1	2	2	6	L'ds'm,3b	4	0	1	0	0
R.M'ore,rf	5	0	1	1	0	Terry,1b	4	2	2	8	2
Wor'ton,lf	5	0	2	3	0	Ott,rf	4	2	3	3	0
Berger,cf	5	0	1	3	0	Hogan,c	4	1	1	3	1
Shires,1b	4	1	1	12	0	Allen,cf	4	0	1	2	0
Akers,3b	4	0	1	0	1	E.M'ore,ss	3	0	1	6	3
Lowrer,c	4	0	1	1	0	Schum'r,p	3	0	1	1	2
*Clark	0	0	0	0	0	Mooney,p	0	0	0	0	0
Ford,2b	0	0	0	1	1	Gibson,p	0	0	0	0	0
Betts,p	3	1	2	0	1						
†Pho'se,p	0	0	0	0	1						
Brown,p	0	0	0	0	0						
	*40	4	13	24	13		34	5	10	27	13

*Leach batted for Frankhouse in 8th and Schulmerich batted for Shires in 9th.
†Batted for Spohrer in 8th.

Boston	.100 011 001—4
New York	.010 003 01*—5

Errors—Worthington, Terry, E. Moore [2]. Runs batted in—Worthington, Hogan [4], Urbanski, Ott, Berger. Two base hit—Lindstrom. Three base hit—Terry. Home run—Hogan. Sacrifice—Marquille. Double plays—E. Moore to Terry; Urbanski to Ford to Shires. Bases on balls—Schumacher, 2. Struck out—Schumacher, 1; Mooney, 1; Gibson, 1. Hits—Betts, 8 in 5 2-3 innings; Frankhouse, 0 in 1 1-3; Brown, 2 in 1; Schumacher, 13 in 8 1-3; Mooney, 0 in 1-3; Gibson, 0 in 1-3. Winning pitcher—Schumacher. Losing pitcher—Betts. Umpires—Stark, Barr and Klem. Time—1:52.

CARDS, 5; PIRATES, 3.

Pittsburgh, Pa., July 1.—(AP)—The St. Louis Cardinals turned on the Pittsburgh Pirates today, walloping them, 5 to 3, and dropping them out of first place in the National league. The game ended Pittsburgh's winning streak of seven in a row. Steve Swetonic suffered his second defeat in 10 games. Pepper Martin was injured sliding in the sixth and had to leave the game. Score:

ST. LOUIS.	AB	R	H	P	A	PITTSBURGH.	AB	R	H	P	A
Flow'rs,3b	4	1	1	1	1	L.Waner,cf	5	0	1	4	0
Martin,cf	2	1	1	3	0	P.Waner,rf	4	1	1	1	0
Blades,rf	1	0	1	2	0	Vaugh'n,ss	4	1	2	1	2
Frisch,2b	4	1	1	3	3	Traynor,3b	4	0	2	2	2
Collins,1b	3	0	1	10	0	Barbee,lf	4	0	2	3	0
Wat'n,rf-cf	3	2	2	3	0	Suhr,1b	4	0	1	11	2
Orsatti,lf	4	0	1	1	0	Pie,2b	3	0	0	3	2
Mancuso,c	4	0	1	3	2	Grace,c	4	0	1	3	2
Gelbert,ss	4	0	1	1	2	Swetonic,p	2	0	0	0	1
Dean,p	2	0	0	0	0	French,p	0	0	0	0	1
Lindsey,p	2	0	0	0	0						
	33	5	10	27	9		*36	3	11	27	14

*Finney ran for Grace in the 9th: Dugas batted for Swetonic in the 7th; Comorosky batted for French in the 9th.

St. Louis	.000 014 000—5
Pittsburgh	.000 003 000—3

Runs batted in—Mancuso [2], Flowers, Watkins, Traynor [2], Suhr. Two base hits—Watkins, Mancuso, Traynor, Suhr, Blades, Barbee, Gelbert. Three base hit—Martin. Home run—Flowers. Double plays—Vaughan to Suhr to Grace to Traynor to Grace; Pie [unassisted]; Suhr to Vaughan. Bases on balls—Dean, 3; Swetonic, 3. Struck out—Dean, 1; Swetonic, 1; French, 1. Hits—Dean, 7 in 6 2-3 innings; Lindsey, 2 in 2 1-3; Swetonic, 7 in 7; French, 3 in 2. Winning pitcher—Dean. Losing pitcher—Swetonic. Umpires—Pfirman and Reardon. Time—2:34.

Minor Leagues

AMERICAN ASSOCIATION.

	W.	L.	Pct.		W.	L.	Pct.
Minneapls	43	32	.573	Kas. City	41	36	.532
Columbus	43	34	.558	Toledo	39	38	.506
Ind'apolis	43	34	.558	Louisville	30	41	.414
Milwaukee	38	33	.535	St. Paul	23	50	.315

PACIFIC COAST LEAGUE.

	W.	L.	Pct.		W.	L.	Pct.
*Hollyw'd	52	37	.584	*Seattle	43	46	.483
*Portland	52	37	.584	*Sacram'o	41	46	.461
*San Fran	46	40	.535	Oakland	39	50	.438
*L. Angeles	44	42	.513	Missions	38	53	.404

*Night games not included.

YESTERDAY'S RESULTS.

AMERICAN ASSOCIATION.
Minneapolis, 7; Kansas City, 2.
Milwaukee, 6-8; St. Paul, 5-5.
Columbus, 24; Toledo, 5.
Indianapolis, 5; Louisville, 0.

THREE EYE LEAGUE.
Terre Haute, 4; Peoria, 3.
Danville, 6; Decatur, 3.
Quincy, 8; Springfield, 2.

INTERNATIONAL LEAGUE.
Toronto, 5—7; Buffalo, 0—1.
Rochester, 10—7; Montreal, 7—5.
Newark-Reading: rain.

SOUTHERN ASSOCIATION.
Chattanooga, 6; Little Rock, 3.
New Orleans, 5; Knoxville, 1.
Other games postponed: rain.

PACIFIC COAST LEAGUE.
Missions, 4; Oakland, 3.

Western Open Scores

[Chicago Tribune Press Service.]

Cleveland, O., July 1.—Scores in the Western open golf tournament at the Canterbury Golf club here today follow:

Walter Hagen, Detroit	72	70	142
Alfred Sargent, Toledo, O.	69	73	142
Waldo Crowder, Willoughby, O.	70	72	142
Ed Dudley, Wilmington, Del.	70	72	142
Al Zimmerman, Portland, Ore.	70	73	143
Olin Dutra, Brentwood Heights, Cal.	71	73	144
Harry Cooper, Chicago	70	75	145
Joe Kirkwood, Chicago	73	72	145
W. J. Schwartz, St. Louis, Mo.	73	72	145
Jack Thompson, Youngstown, O.	72	74	146
Roy Mangrum, Dallas, Tex.	72	74	146
Paul Runyan, Westchester, N. Y.	72	74	146
Bob MacDonald, Chicago	71	75	146
Leslie Madison, Chandler, Ariz.	72	74	146
Ed S. Kerby, Akron, O.	71	76	147
Densmore Shute, Hudson, O.	71	76	147
Abe Espinosa, Chicago	71	77	148
Fred Morrison, Pasadena, Cal.	74	74	148
Archie Hambrick, Zanesville, O.	73	75	148
Mortie Dutra, Long Beach, Cal.	74	74	148
Joe Corsillo, Cleveland	73	75	148
Ben Coltrin, Oakland, Cal.	75	73	148
Jose Jurado, Argentina	74	74	148
Vincent Eldred, Westview, Pa.	74	74	148
Stan. Hancock, Northville, Mich.	72	77	149
Tommy Armour, Detroit, Mich.	76	73	149
T. Philip Perkins, New York	75	74	149
Joe Belfore, Detroit, Mich.	76	73	149
Dave Tosh, Chicago	73	76	149
*Joe Nichols, Long Beach, Cal.	74	75	149
Jock Collins, Dayton, O.	75	74	149
Fred Rogers, Akron, O.	73	77	150
Eddie Williams, Rock River, O.	73	77	150
George Howard, Canton, O.	75	75	150
Al Espinosa, Akron, O.	75	76	151
Guy Paulsen, Fort Wayne, Ind.	77	74	151
Reggie Myles, Ashland, O.	74	77	151
Carmen Bill, Cleveland	75	76	151
Paul Roth, Pittsburgh, Pa.	75	76	151
Charles Evans Jr., Chicago	74	78	152
John Parker, Cleveland	73	79	152
Al Huske, Chicago	77	75	152
James Noonan, Chicago	78	75	153
W. O. Tinder, Anderson, Ind.	78	75	153
Kully Schlicht, Madison, Wis.	73	80	153
Joe Ezar, St. Louis, Mo.	78	75	153
Lloyd Gullickson, Cleveland	76	77	153
W. P. Barbour, Cleveland	74	79	153
Ky Laffoon, Denver, Colo.	77	76	153
Jimmy Easter, Logansport, Ind.	74	80	154
Ernie Shave, Akron, O.	80	74	154
Tom Creavy, Albany, N. Y.	78	76	154
Lew Waldron, Barberton, O.	77	77	154
Joe Kneaper, Cleveland	77	77	154
*Sid. Salomon Jr., St. Louis, Mo.	79	75	154
Bill Gordon, Sandusky, O.	75	79	154
Frank Castelberg, Canton, O.	75	79	154
Joe Paletti, Chicago	77	77	154
John Difiours, Alliance, O.	79	76	155
Chick Morgan, Cleveland, O.	74	81	155
Bob Randall, Elyria, O.	74	81	155
Carl Rocco, Cleveland	75	80	155
John Watson, South Bend, Ind.	78	77	155
Fred Kushin, North Olmsted, O.	76	79	155
Denny Sullivan, Glenwood, Ill.	74	81	155
Jules Blanton, Marietta, O.	78	77	155
T. Miyamoto, Japan	77	78	155
James Faltus, Chicago	80	75	155
M. L. Ondo, Warren, O.	75	81	156
F. T. Stauffer, Ann Arbor, Mich.	75	81	156
Vern Royer, Cleveland	78	78	156
Brad Rang, Kent, O.	79	78	157
*R. C. Garretson, Ashland, O.	79	78	157
Wilson Crain, Akron, O.	77	80	157
Carl Bindbeutel, Cleveland	75	82	157
*Jack Cummins, Cleveland	77	81	158
Wilfred Reid, Orion, Mich.	80	77	157
Clifford Good, Bellefontaine, O.	81	77	158
A. Anderson, Boston Heights, O.	77	81	158
David Ross, Dover, O.	80	78	158
Frank Santillo, Lakewood, O.	78	80	158
Tom Shannon, Detroit, Mich.	78	81	159
Leo Mulhearn, Akron, O.	81	78	159
Maurie White, Columbus, O.	81	78	159
Frank J. Casey, Circleville, O.	81	78	159
Tom Cooley, Chicago	78	81	159
Bob Shave, Cleveland	80	79	159
*E. J. K. Meister Jr., Cleveland	78	81	159
Gene Marchi, Dayton, O.	83	77	160
Jimmy Cooper, Uniontown, O.	80	80	160
Bob Harlow, Buffalo, N. Y.	82	78	160
Harry Rees, Cleveland	80	80	160
Spalding Watts, Akron, O.	78	82	160
W. H. Livie, Cleveland	79	81	160
Carl Jantonio, Cleveland	77	83	160
J. G. Novick, Cleveland	77	83	160
David Ogilvie, Cleveland	83	78	161
John Beiser, Marietta, O.	81	80	161
David S. Livie, Cleveland	82	79	161
Walter Ingram, Canton, O.	79	82	161
Garvin Shand, Chagrin Falls, O.	82	79	161
Oliver Schulz, Franklin, Ind.	82	80	162
*H. M. Clark, Ashland, O.	79	83	162
Rudy Fielitz, West Dover, O.	77	85	162
William Thompson, Hartville, O.	84	79	163
Anthony Corica, Cleveland	80	83	163
Fred Pelcher, Burnham, Ill.	80	83	163
W. S. Schouler, Aurora, Ill.	79	85	164
Jack Smith, Warrensville, O.	83	82	165
John Randall, Lakewod, O.	78	87	165
Clayton Schultz, Indianapolis	84	81	165
Francis O'Donnell, Cleveland	86	80	166
Harold Paddock, Cleveland	82	84	166
Walter Henderson, Cleveland	84	82	166
D. C. Spencer, Dixon, Ill.	83	84	167
James Reid, Cleveland	85	82	167
Paul Lawdie, Bowling Green, O.	79	89	168
Pete Rakiets, Youngstown, O.	86	85	171
*Bob McCarmack, Willoughby, O.	88	84	172
Fred H. Carston, Barberton, O.	91	83	174

*Amateur.

Puff Romary Signs as Kankakee High Coach

Kankakee, Ill., July 1.—[Special.]—Puff Romary of Fort Wayne, Ind., captain and acting coach of the 1932 St. Viator college basketball team, today accepted the post as coach of St. Patrick's High school of Kankakee.

Four Tie for Western Open Lead with 142

[Continued from first sport page.]

eight strokes. He had to be content with a par 72.

Hagen started his round with a 20 foot putt for a birdie on the first. He missed a four foot putt for another on the third, but responded with a 30 footer at the seventh. His drive to the eighth struck the trees and found a bad lie, but he evened that up by getting on the long ninth in two for another birdie.

Hagen repeated that performance at the thirteenth and sank an eight foot putt on the 14th for two successive birdies. He was in trouble at the sixteenth when his second shot landed in the rough and his third veered off the right of the green.

Dudley Plays Smooth Game.

Dudley played the same smooth game he displayed yesterday, doing his second 18 in defense of his title in par 72. Except for the first and eleventh, where he collected birdies, and the ninth and fourteenth, at each of which he was one over par, he followed the card all the way around. He might have made it a 71 if he hadn't missed an easy putt for a par 5 on the ninth.

Sargent matched par to the sixth, where he laid his iron shot dead to the pin for the first of three birdies. His approach to the ninth went to the left of the green and he finished in par thirty-six. Coming home he birdied the 13th with a four foot putt, but misjudged the wind with his second shot to the fourteenth and took a five. He holed out from six feet on the next hole for a birdie, but hooked his iron shot on the sixteenth and took six to get down. He miscalculated the wind on the home green and had to take a 5.

GUS FETZ LEADS CHICAGO'S PUBLIC LINKS GOLF TEAM

Chicago's public links team, which will compete in the national public parks tournament at the Shawnee Country club, Louisville, Ky., July 18 t. 25, was chosen yesterday at the Vernon Country club in Highland Park.

Among the six golfers is the veteran amateur, Gus Fetz of Mid-City, who had a total of 151. He shot a 77 in his first round and later turned in a 74.

Wilbur Kokes, member of the Morton High school state championship basketball squad, toured the course in 77 in the first round and 81 in the second round for a total of 158. Carl Jankowski, Westgate Valley, also had 158. The qualifiers and their scores follow:

Gut Fetz, Mid-City	77	74—151
Pete Miller, Cherry Hill	76	79—155
Henry Foley, Silver Lake	77	78—155
Carl Jankowski, Westgate Valley	77	81—158
Wilbur Kokes, York	77	81—158
Arthur Buebner, Harlem	77	83—160

Chicago Promoter Jailed; Behind in Support of Son

Peoria, Ill., July 1.—[Special.]—Alex Miller, Chicago fight promoter, was today sent to the Peoria county jail by Circuit Judge Henry Ingram for failure to contribute to the support of his son, Al Miller, a freshman at Knox college. In arrears to the extent of $2,485, which he said he could not pay, Miller was sentenced to 40 days in jail or until he raises the amount. His wife, Fannie Miller, who now resides in Galesburg, obtained a divorce a year ago.

BOOSTERS PLAY ORIOLES.

Tom McDonald Boosters will meet the Orioles A. C. tomorrow at Union park, Washington boulevard and Ashland avenue. Miller meet the Logan Squares in a doubleheader at Mills stadium.

Busy Scouts Play Ball and Inspect Cave

BY BOB BECKER.
[Chicago Tribune Press Service.]

Fox River Dells, Wedron, Ill., July 1.—After pitching their tents in this rocky plateau country, the Chicagoland scouts who have been paddling down the Fox river on the fifth annual TRIBUNE cruise crawled into their blankets tonight, leaving a dizzy record of activities behind them. All the scouts have done during the last twenty-four hours may be summed up as follows:

Played a short twilight ball game with the Aurora scouts at Camp Marshall and won, 11 to 5; took part in a big campfire jamboree after the ball game; rode out a thunderstorm and heavy wind without a tent coming down; played two more ball games and split even; paddled down the Fox from Camp Marshall; explored Horsethief cave, a big cavern in the limestone cliffs along the river, and then made a quick trip to Starved Rock park, where they hiked over some of the trails, learned a little more about Illinois history, and also viewed the big Starved Rock dam and lock, which is a part of the Illinois waterway.

When Do We Eat?

Although this crowded day kept the adult leaders of the cruise on the jump as they rode herd on the husky lads from Chicago, the scouts themselves rolled up in their blankets tonight as full of life as ever and still sounding the familiar old battle cry, "How about some eats?"

The interesting trip to Starved Rock was made possible through the cooperation of the Starved Rock Scout council. Because of the unfavorable water conditions between Dayton and the Illinois river at Ottawa Howard C. Geiger, president of the scout council, and J. Kelly, a member of that organization, provided cars for the Chicago canoeing party.

The party left the camp grounds here on the Fox river at 3 o'clock four cars being required to carry the excited crowd on the excursion.

The Ottawa Chamber of Commerce had sent descriptive folders which told the history of Starved Rock. The Scouts also were told about the Illinois waterway and the Starved Rock lock before leaving on the trip.

Noisy Welcome at Aurora.

By far the noisiest welcome that the Scouts have received at any place visited on the trip was extended by Camp Marshall, the Aurora Boy Scout camp, which is about two miles from Serena. The camp had been waiting for hours for the arrival of the eleven orange painted canoes and when the fleet swept around the bend above camp about 5 o'clock in the afternoon and swung into the high wooded shore line everybody in the camp was on the high bluff yelling and exploding firecrackers. J. M. Gest, the camp executive, had an ideal wooded spot available ready for the canoe cruisers' tents and later, at the evening campfire, officially welcomed the Chicago party.

The boys learned later they spent the night on historic ground. A short distance below the Edward Marshall cottage, near which the Scouts set up their pup tents for the night, they could see the site of the old fur trading post where the Indians brought their furs in exchange for the white man's goods.

Inspect More Caves Today.

Only a deep depression in the ground marks the log cabin that once was a mecca for the redskins. The boys also were told about the two Indian trails which crossed just a few rods from this trading post

FOREIGN LOANS STEAL HONORS IN BOND MARKET

Prices on Curb Register Sharp Advance.

New York, July 1.—(AP)—Foreign loans jumped into first place in bond market competition today, while domestic categories, although exhibiting improvement, were inclined to dullness. Issues of the United Kingdom, Canada and Australia responded to the announcement of the big war conversion loan which is expected to save Great Britain some $83,000,000 in her 1933 budget. They advanced from 1 to 4 points in relatively heavy trading.

At the same time practically all German bonds spurted from 1 to around 5 points on reports of constructive progress at the Lausanne conference. The reich 5½s showed the largest transactions in several months, with a net gain of 2 points, while the 7s retained a 5 point advance.

Other foreign groups showing gains of from 1 to 3 or more points included loans of Argentine, Belgium, Berlin, Brisbane City, Colombia, Denmark, Electric Power of Germany, Finland, Greece, New South Wales, Norway, Poland, Prussia, Queensland, Rhine-Westphalian, Royal Dutch, Ruhr Chemical and Saxon Public Works.

Rails Are Stronger.

Domestic railways generally advanced, substantially gains being recorded by some loans of Santa Fe, Baltimore and Ohio, Canadian Pacific, Chesapeake corporation, Burlington, Chicago and North-Western, Erie, Illinois Central, Missouri Pacific, New York Central, Nickel Plate, Frisco, Pennsylvania, Reading and Southern Pacific.

The utilities, as a whole, were slightly better. The Western Unions were strong and American Telephones firmed. While there were individual gains among the industrials, the average for this group fell slightly to another new loan for the year. The heaviest trading in domestic bonds was in Market Street Railway (San Francisco) 7s, which sagged ½ point.

Curb Prices Turn Upward.

The curb market turned upward in the most decisive fashion in several days today, but the volume remained extremely light. Gains of fractions to 2 points were numerous.

A notable feature was the firmness of British issues, in sympathy with the brisk upturn in the London market. British American Tobacco pushed up a point, and General Electric, Ltd., and Woolworth, Ltd., gained major fractions, while Courtaulds and Ford, Ltd., were up a litt.e

Commonwealth Edison was up more than 2 points, American Gas and Electric about a point, and Electric Bond and Share a fraction. Oils were generally steady to firm. Union Oil Associates responded to the improvement in California with a gain of nearly a point, and Gulf closed ¾ higher. Humble, however, yielded a fraction.

Industrials and specialties were mixed. Seeman Bros. dipped a fraction to a new low, on report that earnings for the year ended June 30 failed to cover the $3 annual dividend. A. O. Smith declined 2 points, then recovered all but a minor fraction. New Jersey Zinc, Park Davis and Swift nIternational made fair gains, while Great Atlantic and Pacific advanced 3.

CHICAGO STOCK TRANSACTIONS

Friday, July 1, 1932.

Shares sold today..... 19,000 Total sales 1932 to date..... 3,843,000
Year ago..... 100,000 Total sales 1931 to date..... 20,319,200

Prev. 1932 High.	Low.	Div'd. pct.	Bid.	Asked.	Description. div. rate, $—	Sales.	High.	Low.	Close.	Net chge.
50	5	...	4	7	Am Pub Ser pfd.....	10	5¼	5¼	5¼+ ¼	
12½	1	...	1	1½	Assoc Tel Util	250	1	1	1	....
3¼	3	...	3	4	Backstay Welt	20	3	3	3 — ½	
18⅝	4½	...	5	5⅝	Bendix Av	50	5½	5½	5½+ ½	
12½	3⅝	...	3¾	4	Borg-Warner	100	4	3¾	4 + ¼	
2⅝	¾	...	1	1½	Butler Bros	50	1	1	1	....
69⅞	15	21.4	23	....	Cent Ill Pub Ser pf [6].	10	23	23	23 — ½	
1⅞	¼	...	⅜	½	Cent Ill Sec	100	⅜	⅜	⅜	
15	5	30.0	5	5½	Do pfd [1.50].....	250	5½	5	5	
3½	⅜	...	⅜	½	Cent Pub Ser A.....	50	⅜	⅜	⅜— ⅛	
6½	⅜	...	⅜	1	Cent & So West.....	100	⅞	⅞	⅞+ ⅛	
44	4	...	5½	7	Do pfd	30	6	6	6 — ⅜	
55	8	...	8	10	Do pl pfd	30	8¼	8	8¼+ ¼	
6⅝	1¼	...	1⅞	2	Cities Serv	1,000	2⅛	1⅞	2 — ⅛	
122	48⅝	14.5	55½	58⅝	Commonw Edison [8]..	800	58⅝	58	58⅝+ 3	
14½	5	...	5	6¼	Consumers 6% pfd.....	20	5	5	5 — 2	
2⅝	⅜	...	⅛	⅜	Cont Chi.....	150	⅜	⅜	⅜	
8¼	2	...	...	...	Cord Corp	300	2⅜	2⅜	2⅜	
8	2½	...	2½	3⅜	Elec Household	300	2½	2½	2½— ⅛	
13½	5¼	16.7	5⅝	6¼	Gt Lakes Dredge [1]..	350	6⅝	6	6 — ⅜	
4	1	...	1	1⅜	Houd-Her B	100	1⅛	1⅛	1⅛	
6⅛	¼	...	¼	½	Insull Util	3,450	⅜	¼	¼	
17	⅜	...	⅜	¾	Do pfd 2d ser.....	250	⅛	⅛	⅛	
4⅝	⅜	...	1	1⅛	Libby-McNeill	200	1	1	1 + ⅛	
18½	10½	18.3	11	12	Lynch Corp [2].....	100	11½	10⅞	11½	
7	⅜	...	¼	⅜	Mid West Util	1,200	⅜	¼	¼	
50	3	...	3¼	10	Mid Ut 7% pl.....	20	4	4	4 + 1	
10½	6½	26.7	...	6½	Miller & Hart pf [1.60]	400	6½	6½	6½+ ½	
12	4½	12.0	4½	5	Modine [.60]	100	4⅝	4⅝	4⅝+ ½	
10	3⅝	50.0	3⅝	5	Musk Mot Sp A [2]..	20	3⅝	3⅝	3⅝	
2	½	...	...	...	Nat Sec Inv.....	50	½	½	½	
45	25¾	...	26½	27	Do pfd	150	26½	26½	26½	
24	4½	...	5½	6	Nor Am L & P [4%f]	50	5½	5½	5½— ½	
21⅝	9¼	11.1	9¼	9½	Nor'west Bancorp [1]..	100	9¼	9¼	9½— ¼	
115	27	29.6	25	31	Pub Ser 100 par [8].	50	27	27	27 — 5	
125	29	26.7	30	31	Do n p [8].....	250	30½	29	30½+ 1	
11⅝	60	11.7	60½	68	Do 7% pfd [7].....	10	60	60	60	
103	50¼	11.3	63	64¾	*Quaker Oats [7b]....	10	62½	62¾	62½— 1½	
19	7	10.0	9⅝	10	Swift & Co [1].....	400	9⅞	9⅝	9⅞+ ¼	
25⅝	9¼	16.7	17⅝	17⅞	Swift Intl [3]	1,200	18	17⅝	17⅞+ ½	
44	5	...	5	10	Tel Bond & Sh A.....	50	5	5	5 — 6	
15⅝	8¼	12.5	8¼	9¼	Thompson [J R] [1]..	200	8⅝	8¼	8¼— ¼	
16	10⅝	14.5	10⅝	11½	U S Gypsum [1.60]....	200	11	11	11 + ¼	
14¼	5⅝	25.0	5½	6½	Vortex Cup [1.50]....	50	6¼	6¼	6¼+ ¼	
11⅞	8½	...	9¼	9½	Walgreen	700	9½	9	9½+ ¼	
73	24	...	23½	25	Ward Mont A.....	30	24	24	24	
3⅛	2¼	...	2	3	Wil Oil-O-Matic	150	3	2¼	3	
4	2	8.0	2	2¼	Wis Bankshrs [.16].....	1,400	2	2	2	
1½	⅛	...	¼	⅜	Yates Mach	500	⅜	⅜	⅜— ⅛	

BONDS.

Prev. 1932 High.	Low.	Sales.	Issue—	High.	Low.	Close.	Net chge.
38½	⅛	$8,000	Insull Util 6s 1940.....	⅜	⅛	⅜+ ⅛	

*Ex dividend. b—Including extras. f—Payable in stock.

COFFEE.

NEW YORK, July 1.—(AP)—COFFEE—Was quiet and steady today on support from local trade and commission houses in the near months and from foreign interests in the distant deliveries. No. 7 contracts opened 2 points lower and closed unchanged to 2 higher. Sales, 2,000 bags. Santos opened unchanged to 4 higher and closed 1 higher to 2 lower. Sales, 3,000 bags. Closing quotations: Santos, July, 9.27c; September, 8.97c; December, 8.77c; March, 8.65c; May, 8.62c. No. 7 prices follow:

	Open.	High.	Low.	Close.	Prev. close.
Sept.	6.06	6.08	6.06	6.08	6.08
Dec.	6.01	6.03	6.01	6.03	6.03
March ...	6.02	6.03	6.02	6.03	6.03

Spot coffee dull, Rio 7s, 7¾c; Santos 4s, 9¾@10c. Cost and freight offers included Santos Bourbon 3s and 5s at 9.75@10.00c.

COTTONSEED OIL.

NEW YORK, July 1.—(AP)—Bleachable cottonseed oil was steady on covering for over the holiday and commission house buying promoted by the steadiness of other commodities. Final prices were 5 higher to 1 net lower. Sales, 11 contracts, or 1,650 barrels. Crude oil was quoted at 3¼c in the southeast and the valley and nominal in Texas. Bleachable spot closed 3.50c; July, 3.80c; September, 3.93c; December, 4.00c; January, 4.07c.

PRIVATE CROP REPORTS SHOW BUMPER YIELD

Corn May Be Close to Highest Record.

One of the largest corn crops ever harvested is in sight this year, according to estimates made by leading Chicago statisticians. Their reports, given to the grain trade yesterday, showed a range of 3,003,000,000 to 3,167,000,000 bu, with an average of 3,085,000,000 bu. The latter figure, if maintained to harvest, would be the largest since the all time record breaking yield of 3,209,000,000 bu in 1920 and the 3,125,000,000 bu secured in 1912. Last year's harvest, which was somewhat below an average was officially returned as 2,557,000,000 bu.

Crop Outlook Bright.

Not only has the corn crop an excellent outlook at the present time, but there is ample moisture in practically all sections of the belt, as shown by the reports. Around 108,000,000 acres were planted this season, the largest on record, with the exception of the tremendous war area of 116,700,000 acres in 1917.

Harvest returns on winter wheat are showing yields somewhat in excess of expectations, and the crop is now placed at 426,000,000 bu, or 15,000,000 bu more than the government June returns. However, there is doubt as to whether all of the grain will be secured, as there may be considerable acreage that is not cut for grain, owing to the combination of poor yields and abnormally low prices. Last year's crop set a new record at 787,000,000 bu.

Weather Favors Wheat.

Weather conditions during the last month have been favorable for the growth of spring wheat, and the prospective yield is materially more than double the near failure of last year. Indications at the present time point to a crop of 274,000,000 bu, or 21,000,000 bu in excess of a month ago, and compared with 105,000,000 bu harvested in 1931. Weather conditions of the next two or three weeks are expected to determine the yield, with black rust and blighting winds about the only factors likely to cause damage.

An oats crop of 1,300,000,000 bu is suggested, or 188,000,000 bu more than harvested in 1931, while rye is placed at 43,000,000 bu, or 10,000,000 bu in excess of last year's final returns. Detailed estimates follow, last six ciphers omitted:

	—Wheat— Winter.	Spring.	Corn.	Oats.
R. O. Cromwell....	407	269	3,003	1,285
Murray	429	280	3,084	1,261
R. W. Snow.....	422	274	3,121	1,225
H. C. Donovan.....	435	285	3,050	1,310
E. H. Miller.....	458	261	3,167	1,317
Average	426	274	3,085	1,300
June average.....	433	253	.....	1,298
Gov't, June.....	411	....	.....	.....
Final, 1931.....	787	105	2,557	1,112

Harker & Hamlin Opens Here on Sixth of July

Organization of the investment firm of Harker & Hamlin, Inc., with offices in the Bankers' building, was announced by Herbert L. Harker and C. Eldredge Hamlin. The firm will conduct a general investment business and will open formally July 6.

METALS.

NEW YORK, July 1.—STEEL—Prices unchanged. COPPER—Quiet; electrolytic spot and future, 5¾c. TIN—Firm; spot and nearby, $20.50; future, $20.95. IRON—Quiet, unchanged. LEAD—Easy; spot New York, 2.90c; East St. Louis, 2.75c. ZINC—Barely steady; East St. Louis spot and future, 2.67c. ANTIMONY—5.00c. QUICKSILVER—$56.00@58.00

LONDON, July 1.—(AP)—COPPER—Standard spot, £25 7s 6d; future, £25 2s 6d; electrolytic spot, £29 10s; future, £30 10s. TIN—Spot, £122 10s; future, £123 15s. LEAD—Spot, £9 12s 6d; future, £10. ZINC—Spot, £11 10s; future, £11 17s 6d.

DRY GOODS.

NEW YORK, July 1.—(AP)—Cotton goods were steadier as the week drew to an end, the trade having decided to close tonight until after the holiday. Moderate sales of bathing suits and sweaters were reported. Silks were quiet. Little change was reported in wool goods. Viscose rayons were quiet; other varieties met light demand. Burlaps were inactive.

RAW SILK.

NEW YORK, July 1.—(AP)—SILK—Raw futures closed firm; sales, 570 bales. July, $1.15@1.18; September, $1.20@1.22; December, $1.22. Open market quotations [60 day basis]: Shanghai steam extra B, $1.40; Canton double extra A, 14-16s, $1.20; Japanese crack double extra, $1.32.

CHICAGO BOARD OF TRADE STOCKS

	Sales.	High.	Low.	Close.	Prev. close.
Arm of Ill A...	250	⅜	⅜	⅜	⅜
Elec B & S....	450	5⅝	5⅝	5⅝	5¼
Gen Amer Tank	200	10	10	10	10
Stan Oil Ind...	1,050	18⅝	17½	18⅝	18⅛
Studebaker Co.	150	3¼	3⅛	3¼	3½

MONEY AND EXCHANGE

Money rates quoted by Chicago banks are as follows: Customers' commercial loans, 4¾@5 per cent; collateral loans, 4½@5½ per cent; brokerage loans, 4½ per cent; commercial paper, 3¾@4 per cent; bankers' acceptances, 30-60-90 days, ⅝@1 per cent; 120 days, 1@1½ per cent; 150-180 days, 1¼@1½ per cent.

NEW YORK MONEY MARKET.

NEW YORK, July 1.—(AP)—Call money, steady; 2½ per cent all day. Time loans, steady; 60-90 days, 1¾ per cent; 4-6 months, 2½ per cent. Prime commercial paper, 2¼@3½ per cent. Bankers' acceptances unchanged. Bar silver, easy, and ⅛c lower at 26⅝c.

FOREIGN EXCHANGE.

Exchange rates quoted below by the Continental Illinois Bank and Trust company are nominal.

	July 1.	June 30.	Wk. ago.	Yr. ago.
London ...	357.38	359.00	361.13	485.47
Paris	3.93⅝	3.92⅝	3.93¼	3.91⅝
Italy	5.13	5.09½	5.00	5.23⅝
Belgium ...	13.91	13.91	13.93	13.93¼
Switzerl'd	19.34	19.45¼	19.47½	19.37
Holland. ..	40.43	40.38	40.30	40.23
Denmark .	19.55	19.67	19.73	26.77½
Sweden ..	18.40	18.49	18.52	26.81½
Norway ..	17.70	17.77	17.83	26.77½
Spain	8.25¼	8.22	8.25¼	9.73
Germany .	23.82	23.80	23.75	23.73
Austria ..	14.10	14.10	14.10	14.13
Poland ...	11.30	11.30	11.30	11.25
Greece	.68	.68	.68¼	1.30
Rumania ..	.60	.60	.60	.61
Jugoslav .	1.79	1.79	1.79	1.77⅝
Czechoslov	2.96½	2.96½	2.96⅝	2.97
Finland ...	1.75	1.75	1.75	2.52½
Canada ...	87.32	87.37	87.00	99.62
Argentina..	25.75	25.75	25.75	32.25
Brazil	7.25	7.25	7.25	.....
Hongkong	23.20	23.40	23.35	26.10
Shanghai .	29.95	30.00	30.10	33.25
Japan	27.95	27.75	29.00	49.50
India	27.10	27.25	27.30	36.20
Chile	6.05	6.01	6.01	12.20
Bulgaria .	.72	.72	.72	.73
Singapore	43.50	43.50	43.50	56.43
Hungary .	17.50	17.50	17.50	17.54

Quotations in American cents.

U. S. TREASURY

WASHINGTON, D. C., July 1.—The following is a statement of the condition of the United States treasury on June 29:

Income to date this year.....	$1,972,483,641
Income to date last year.....	3,094,285,113
Decrease	$1,121,801,472
Outgo over income this year..	$2,813,157,130
Outgo over income last year..	867,046,617
Increase	$1,946,110,513
Balance general fund today...	$ 539,572,716
Balance previous day.....	526,137,356
Increase	$ 13,435,460

CHICAGO BANK STOCKS

	Bid.	Ask.		Bid.	Ask.
Cent Rep..	7½	8½	North Tr.	223	226
Cont Ill B	63	65	Personal L	75	85
First Natl.	138	141	Straus Nat	70	75
Harris Tr.	172	176	Tar Natl.	3	4
Natl Bldrs	70	80			

AMERICAN CAR & FOUNDRY CO. ISSUES REPORT

The American Car and Foundry company yesterday issued its annual report for the year ended April 30, showing a net loss of $2,577,278 after taxes and charges, but before special charge-offs of $3,730,571. This compares with net income in the preceding year of $1,406,347, equivalent to $4.68 a share on the 7 per cent preferred stock.

The special charge-offs consisted of $2,150,400 depreciation in value of securities owned, $280,171 for unrealized loss on foreign exchange, and $300,000 for inventory depreciation. Consolidated earned surplus at the close of the year stood at $32,037,172, against $39,445,021 at the beginning of the period.

The April 30 balance sheet shows current assets of $27,103,993, against current liabilities of $2,507,536.

NATIONAL BUILDERS BANK ON THE WACKER DRIVE AT LA SALLE OF CHICAGO

EDWARD M. CRAIG, CHARLES KRUTCKOFF, HENRY ERICSSON, J. MAYO LENZ, JOSEPH W. MOULDING, JOHN V. FARWELL, III, JOSEPH E. LINDQUIST, WILLIAM SCHLAKE, GEORGE W. GRIFFITHS, WALKER G. McLAURY

CLOSE OF BUSINESS JUNE 30, 1932

RESOURCES

Loans and Discounts	$1,581,995.30
United States Government Bonds	1,032,500.00
Listed and Municipal Securities	1,166,700.99
Cash and Due from Banks	985,510.20
Safe Deposit Vaults and Equipment	60,000.00
Other Assets	51,499.33
	$4,878,205.82

LIABILITIES

Capital	$ 500,000.00
Surplus	100,000.00
Undivided Profits	96,484.92
Reserves	75,000.00
Deposits	3,900,833.38
National Bank Currency Issued	200,000.00
Interest Collected But Not Earned	5,917.52
	$4,878,205.82

This bank does not owe any money at the Federal Reserve Bank, the Reconstruction Finance Corporation, or elsewhere.

OFFICERS

WALKER G. McLAURY, President — JOSEPH E. LINDQUIST, President — Chairman of Board
JOHN V. FARWELL, III, Vice-President — CARL A. JOHNSON, Assistant Cashier
MYRON D. GOLDBERG, Cashier — CLARENCE W. TORSEK, Assistant Cashier
LOUIS A. BOWMAN, Trust Officer — LEONARD C. PHILLIPS, Assistant Cashier
JOHN T. BENZ, Assistant to the President

CENTRAL REPUBLIC BANK AND TRUST COMPANY

LASALLE AT ADAMS

STATEMENT OF CONDITION, JUNE 30, 1932

RESOURCES

Cash and Due from Banks	$ 43,949,673.14
United States Government Securities	15,092,862.42
State, County and Municipal Securities	4,706,287.65
Other Bonds and Securities	18,979,130.94
Loans and Discounts	100,941,478.37
Federal Reserve Bank Stock	720,000.00
Real Estate Owned	4,596,460.98
Accrued Interest	744,118.32
Other Resources	2,354,688.57
Customers' Liability, Account Acceptances and Letters of Credit Outstanding	4,051,292.11
Acceptances of Other Banks	2,211,212.33
Total	$198,547,204.83

LIABILITIES

Capital	$ 14,000,000.00
Surplus	10,000,000.00
Undivided Profits	2,317,003.08
Contingent Reserve	1,302,419.40
Reserved for Taxes, Interest, etc.	1,549,645.84
Bills Payable	44,045,592.53
Notes and Bills Rediscounted with Federal Reserve Bank	6,407,037.64
Other Liabilities	215,866.74
Acceptances and Letters of Credit under Guarantee	4,190,106.51
Acceptances of Other Banks Sold	2,211,212.33
Deposits	112,308,320.76
Total	$198,547,204.83

The foregoing statement does not include assets of the investment affiliate, Central Republic Company, whose capital stock is trusteed for the benefit of the stockholders of Central Republic Bank and Trust Company.

DIRECTORS

CHARLES G. DAWES, Chairman of the Board
DARRELL S. BOYD, Fisher, Boyden, Bell, Boyd & Marshall
JOSEPH H. BRIGGS, Vice President, H. M. Byllesby & Co.
GEORGE T. BUCKINGHAM, Delroez, Buckingham, Jones & Hoffman
DANIEL H. BURNHAM, Burnham Brothers, Inc.
GEORGE R. CARR, Vice President, Dearborn Chemical Co.
CHARLES S. CASTLE, Banker, Retired
HARLEY L. CLARKE, President, Utilities Power and Light Corp.
PHILIP R. CLARKE, President
HENRY M. DAWES, President, Pure Oil Co.
WILLIAM R. DAWES, Vice President
GEORGE W. DIXON, President, Arthur Dixon Transfer Co.
GEORGE B. DRYDEN, President, Dryden Rubber Co.
GEORGE A. EDDY, President, Goss Printing Press Co.
GEORGE F. GETZ, Chairman of the Board, Globe Coal Co.
JOHN GOODRIDGE, Vice President, Willing Investment Trust
JAMES E. GORMAN, President, Chicago, Rock Island & Pacific Ry. Co.
M. E. GREENEBAUM, Banker
SAMUEL M. HASTINGS, Chairman Finance Committee, Dayton Scale Company Division, International Business Machine Corp.
CHARLES W. HIGLEY, President, Hanover Fire Insurance Co.
JAMES M. HOPKINS, Chairman of the Board, Camel Co.
HARRY B. HURD, Pam & Hurd
EDWARD N. HURLEY, Chairman Executive Committee, Electric Household Utilities Corp.
JAMES S. KEMPER, President, Lumbermens Mutual Casualty Co.
F. J. LEWIS, Chairman of the Board, F. J. Lewis Mfg. Co.
JOHN A. LYNCH, Chairman, Executive Committee
JOHN A. McCORMICK, Vice President
C. M. MODERWELL, Chicago, Wilmington & Franklin Coal Co.
ROBERT H. MORSE, President, Fairbanks, Morse & Co.
JOHN W. O'LEARY, Vice Chairman of the Board
JOSEPH E. OTIS, Vice Chairman of the Board
JOSEPH E. OTIS, JR., Vice President & General Manager, The Alemite Mfg. Corp.
H. E. OTTE, Vice Chairman of the Board
BURTON F. PEEK, Vice President, Deere & Co., Moline, Ill.
CONRAD H. POPPENHUSEN, Poppenhusen, Johnson, Thompson & Cole
T. W. ROBINSON, Manufacturer
RAYMOND W. STEVENS, President, Illinois Life Insurance Company
CHARLES R. STREET, Vice President, Great American Insurance Co.
LUCIUS TETER, Chairman of the Board, Baird & Warner, Inc.
RAWLEIGH WARNER, Vice President and Treasurer, Pure Oil Co.
HARRY F. WEBER, Vice President and General Counsel, Chicago City Railways
A. G. WELLS, Vice President, Atchison, Topeka & Santa Fe Railway Co.
JOHN E. WILDER, President, Wilder & Co.
WALTER H. WILSON, Walter H. Wilson & Co.
ROBERT E. WOOD, President, Sears, Roebuck and Co.
MARK W. WOODS, President, Woods Bros. Corp., Lincoln, Nebraska

Eighty-Five Years

Since 1847, Chicago Title & Trust Company and its predecessors have faithfully served successive generations...This Company offers that organized knowledge and specialized experience which minimize hazards and avoid undue risks.

CHICAGO TITLE & TRUST COMPANY

69 WEST WASHINGTON STREET, CHICAGO

CHICAGO BANKS MAKE REPORTS OF CONDITION

Big Interest Saving on Withdrawals.

BY HOWARD WOOD.

Chicago banks yesterday made public their statements of condition as of June 30 in response to a call issued by the state auditor and the controller of the currency.

As had been expected, these statements in general revealed a falling off in savings deposits following the period of uneasiness among depositors last month when a number of outlying banks were closed.

In spite of reduced deposits, however, the ratio of cash and cash assets to deposit liability continued strong. In some cases the percentage of deposit liability covered by cash and government securities was increased during the three months ended June 30.

Calls for both national and state bank statements were issued this time. At the close of the first quarter the controller of the currency made no call for national banks. The latter, however, made available their statements as of March 30 and these are used for purposes of comparison.

Some Comparisons Given.

Deposits of state and national banks on June 30 totaled $1,627,273,000, compared with $1,789,708,000 on March 30. Savings deposits declined from $379,360,000 on March 30 to $285,491,000 on June 30.

In the face of this decline total cash resources increased from $421,930,000 on March 30 to $476,386,000 on June 30. Loans and discounts dropped slightly, the June 30 total of $995,241,000 comparing with $1,066,002,000 at the end of the first quarter.

The shrinkage in deposits in recent months has been due to a variety of causes. Hoarding has been an important factor, but not the only one. Foreign funds on deposit here were reduced as a result of the repatriation of European capital while congress was balancing the budget.

This was particularly true of French funds and was part of the general movement throughout the United States when foreign distrust of the dollar was greatest and United States gold was moving outward with each departing steamer.

Another major factor has been the shrinkage in general business, which is now at the lowest point. Less business activity means a contraction of loans which, in turn, means a shrinkage of deposits, because deposits are the children of loans.

A fourth cause has been the necessitous withdrawal of funds by persons who need the money for living expenses.

Felt in Other Cities.

None of these developments has been peculiar to Chicago. New York and other cities throughout the country have been similarly affected.

Not only have the banks increased their ratio of cash to deposits but in general they have increased their liquidity by carrying a larger proportion of assets in short term treasury notes and certificates which can be converted overnight into cash.

Looking over the individual statements it becomes evident that there is no heavy borrowing from the federal reserve. Weekly reporting member banks in Chicago on June 29 had total borrowings of only eight millions from the federal reserve, compared with 10 millions the week before.

Since March 30 thirty-nine banks

[Continued on page 20, column 3.]

Loans for War Are Over Half of U. S. Debt

BY SCRUTATOR.

The campaign of propaganda by European nations and so-called "internationalists" for further reduction or cancellation of war debts owed to the United States goes on. It cropped out in two new places this week, the Democratic national convention in Chicago and the conference of European nations at Lausanne, Switzerland.

In the rush of events attending the Chicago convention it may have escaped attention that the "internationalists" tried to commit the Democratic party to a scaling down of the war debts under the guise of promoting disarmament. The tentative early draft of the Democratic platform contained, under the heading "we favor," the following plank:

"Cancellation of the debts only to the extent of debtor nations joining the United States in reduction of armaments and cooperation with other nations of the western hemisphere to maintain the spirit of the Monroe Doctrine."

Fail in Purpose.

The proponents of this plank, however, failed of their purpose. While the final draft of the platform contained a plank favoring reduction of armaments by international agreement, it concluded: "We oppose cancellation of the debts owing to the United States by foreign nations."

But the European debtors and their American adherents may be expected to continue the campaign in other ways. This is indicated by the sessions of the conference at Lausanne to decide whether the European war allies, particularly France, will scale down the German reparations. MacDonald, the English prime minister, said that an "adjustment of all intergovernmental debts, reparations and other war debts is necessary without delay if new disasters are to be avoided."

In view of these events, it may be well to recall what these war debts are and what scaling down or cancellation would mean to the American taxpayer, who must make up whatever amount is forgiven.

Half of U. S. Debt.

The war debts represent more than half of the total debt of the United States government. On March 31 the war debts totaled 11 billion 777 million dollars, while on the same date the total debt of the United States was just above 18 billion dollars. Of the European debts, more than 11 billions are represented by bonds given to the United States under the various debt funding agreement authorized by congress. These agreements, by terms of payment over a long period and low interest rates, already have virtually reduced the debts.

The bulk of the war debts represent borrowings of Great Britain, France and Italy. Great Britain owes us 4 billion 398 million dollars; France, about 3 billion 863 millions, and Italy a little more than 2 billion dollars. The only other large debts growing out of the war are those of Belgium, around 400 million dollars; Poland, just over 206 millions; Russia, nearly 188 millions, and Germany, around 386 million dollars.

It was in order to make these large loans to its war allies, as well as to defray its own war expenses, that the United States government floated the Liberty loans. It is significant that Liberty bonds now outstanding total only about 8 billion 201 million dollars, which is considerably less than the war debts.

Liberty Loans Outstanding.

However, some of the Liberty loans were refunded partly through issuance of United States treasury bonds, of which there are outstanding about 5 billion 316 million dollars. But the total of Liberty bonds and treasury bonds is just above 13½ billion dollars, which is less than 2 billion dollars more than the war debts.

From all this it will be seen that the American people have practically paid off their own immediate cost of the war. To do so, they assumed heavy taxation during the war and since. The remaining balance of our own debt incurred because of the war represents money loaned to European nations. It is this balance, wholly or in part, that the European debtors are asking the American taxpayer to shoulder in consideration of scaling down their reparation claims against Germany.

The Ratio Between Corn and Hog Prices Fluctuates in Narrow Limits

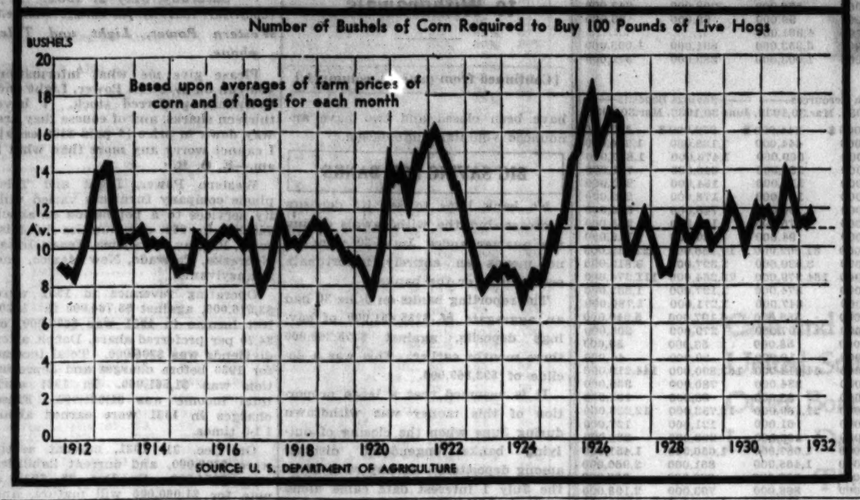

HOW STOCKS PERFORMED

	Friday.	Thursday.
Number of advances	219	110
Number of declines	193	223
Stocks Unchanged	104	143
Total stocks traded	436	476

SWANSON AIDS FULLERTON STATE BANK RECEIVER

State's Attorney Swanson yesterday announced that $44,000 had been made available to Receiver Walter P. Mack of the closed Fullerton State bank, 1425 Fullerton avenue, through the investigation by the bank department of the prosecutor's office. The money was transferred to the Fullerton Securities company, a subsidiary of the bank, by an improper transaction, the state's attorney said. Bank officials agreed to turn the money over to the receiver without court action.

Approves an $11,000,000 Loan to Illinois Central

A loan of $11,000,000 to the Illinois Central railroad company by the Reconstruction Finance corporation was approved yesterday by the interstate commerce commission. Of the total, $7,466,000 is to meet interest on bonds and equipment trust certificates. The remaining $3,534,000 is to be used to meet maturities and equipment trust certificates. As collateral security for the loan, the Illinois Central is required to pledge $24,444,000 par value of bonds it holds and $24,794,500 face value of stock, and $166,667 of equipment trust certificates.

BRITISH LOAN PLAN SEEN STEP TO GET TRADE

Seeks to Dominate Empire Parley.

BY JOHN STEELE.

[Chicago Tribune Press Service.]

LONDON, July 1.—The British are stripped for the race, trained to the last ounce and, if the start is not too long delayed, ought to win. This is the opinion of one of the most competent American observers given to THE TRIBUNE today.

The dramatic announcement by Neville Chamberlain, chancellor of the exchequer, last night of an immense war loan conversion was a final sign that Great Britain is awake to the seriousness of the situation and is determined to deal drastically in preparing to take the lead in the empire conference at Ottawa.

Cuts War Loan Rate.

The British action would convert the 2 billion pound [about 7 billion 200 million dollar] war loan from an interest rate of 5 per cent to a 3½ per cent basis, effecting an immense saving.

The whole situation is fraught with serious consequences to America, according to this observer. Great Britain intends to organize a strong fiscal unit of the empire at Ottawa. At Lausanne she is working for what is really a European fiscal accord, the beginning of which is seen in the Belgian, Luxemburg and Dutch customs union.

A fiscal union in Europe, such as Prime Minister MacDonald has been working for at Lausanne, will then be linked with the British empire unit. When that is accomplished, if ever, all the world will be facing the United States' high tariffs which, in the opinion of the TRIBUNE's informant, will leave the United States "out on a long limb."

Meanwhile there is no doubt that the conversion scheme has given an immense fillip to the British economic situation. The immediate effect was seen on the stock exchange this morning, when not only government stocks but all industrials soared to prices far above yesterday's closing points.

The rise of government securities was expected, but such advances as nearly 4 points in Cable and Wireless, over 6 in Imperial Chemicals, 10 in Courtaulds, 4 in Distillers, and so on, surprised the market and resulted in a spirit of unexpected optimism.

Face Huge Task.

All day today the government departments were getting on with the biggest job they ever tackled. During the night the stationery office printed about 15,000,000 letters and 3,000,000 envelopes to holders of war loan issues announcing the conversion terms, and 2,500 postal employés were mobilized early this morning to send out the packages.

So well was the organization done that the whole task was accomplished before 5 p. m. Airplanes will be used for distribution of some of the mail, as the chancellor wants to get his proposals in the hands of bondholders as soon as possible.

WHAT FIFTY STOCKS DID

ADVANCES.			
Air Reduction	1⅛	Nat Dairy Prod.	¼
Allied Chem	1½	Nat Pow & Lt	½
Am Can	1¼	N Y Central	⅝
Am Tel & Tel	2	North Am	¼
Am Tob B	1½	Pennsylvania	¼
Anaconda	⅛	Proc & Gamb	1⅞
Atchison	1	Pub Serv N J	2
Auburn	2	Sears-Roeb	⅛
Borden	1½	Sou Pacific	⅛
Case J I	⅝	Stand Oil N J	1
Coca-Cola	2⅛	Stone & Web	¼
Com Solvents	⅜	Texas Corp	⅛
Consol Gas	2½	Transamerica	¼
Corn Prod	½	Union Carbide	⅝
Drug Inc	1⅝	Union Pac	2¼
Du Pont	1⅛	United Gas Imp	⅝
Eastman Kod	1½	U S Steel	1⅝
Gen El	½	Westinghse	⅝
Gen Motors	⅝	Woolworth	⅛
DECLINES.			
Am Rad & S S	⅛	Loose-Wiles	½
Brklyn Man Tr	¼	Mont Ward	⅛
Dia Match	⅛	Murray Corp	⅜
Indus Rayon	1	Nat Biscuit	⅛
Int Harvest	⅛	Northern Pac	⅛
Kresge	1½	Socony Vac	⅛

STOCKS ENGAGE IN LIVELY RISE; TRADING SLOW

Prices Go Forward 1 to 2 Points.

YESTERDAY'S AVERAGES

	High.	Low.	Close.	Net chge.
25 railroads	10.94	10.60	10.88	+.27
23 industrials	63.36	60.54	63.00	+1.97
50 stocks	37.15	35.57	36.94	+1.17
50 stks. yr. ago	140.91	137.13	138.30	

BY FRED HARVEY.

[Chicago Tribune Press Service.]

New York, July 1.—Pre-holiday short covering by traders skittish over developments at Chicago or Lausanne gave the share market a pretentious little push on which to end the initial session of the closing half of 1932, today. Prices were pegged up from 1 to 2 points or more over a fairly wide range.

Trading continued at a slow pace, volume barely exceeding a half million shares. Many traders were absent from their posts, having made premature getaways for the three day holiday occasioned by tomorrow's closing and the Independence day recess on Monday.

Cheerful Over London.

Those who insist on finding some reason in the news for every change in the market's trend fixed upon the announcement from London of the British government's decision to undertake a $7,000,000,000 war loan conversion as the reason of today's little

[Continued on page 22, column 2.]

LAKE SHORE TRUST AND SAVINGS BANK

Statement of Condition June 30, 1932

RESOURCES

Cash and Due from Banks	$ 846,884.68
U. S. Government and Other Bonds	1,341,452.23
Loans and Discounts	1,471,638.98
Real Estate Loans	795,508.06
Overdrafts	1,722.10
Bank Building Equity, Safety Vaults, Furniture and Fixtures	440,078.11
Customers' Liability on Letters of Credit	17,955.00
Other Resources	61,570.03
	$4,976,809.19

LIABILITIES

Capital Stock	$ 600,000.00
Surplus and Undivided Profits	411,691.83
Reserve for Taxes and Interest	38,636.14
Reserve for Contingencies	41,392.13
Liability on Letters of Credit	17,955.00
Other Liabilities	17,673.70
Bills Payable	NONE
Total Deposits	3,849,460.39
	$4,976,809.19

BOARD OF DIRECTORS

Chairman of the Board
CRAIG B. HAZLEWOOD
Vice-President First National Bank

CHESTER A. COOK, Real Estate
D. M. DEININGER, Auditor & Comptroller, Chicago Tribune
J. W. DROLL, President, Droll Patents Corporation
ISAAC MILLER HAMILTON, President, Federal Life Ins. Co.
MELLEN C. MARTIN, Kirkland, Fleming, Green & Martin
A. H. McCONNELL, Chm. Board, Central Scientific Co.
COL. ROBERT R. McCORMICK, Pres. and Treas., Chicago Tribune
ARTHUR MEEKER, Capitalist
WHEELER SAMMONS, Publisher
S. E. THOMASON, Publisher, The Daily Times
JOHN R. THOMPSON, JR., President, John R. Thompson Co.
H. H. WINDSOR, JR., President, Popular Mechanics Magazine
BERTRAM M. WINSTON, Winston & Company
MURRAY WOLBACH, Real Estate

WILLIAM S. KLINE, President.

The First National Bank of Chicago

First Union Trust and Savings Bank

This statement of condition—JUNE 30, 1932—marks the beginning of the First National Bank of Chicago's seventieth consecutive year. The bank opened for business July 1, 1863.

ASSETS

Cash and Due from Banks		$124,071,188.08
United States Bonds and Certificates		69,456,119.31
Other Bonds and Securities		19,016,565.39
Loans and Discounts		221,285,596.29
Real Estate (Bank Building)		10,011,912.13
Federal Reserve Bank Stock		1,500,000.00
Customers' Liability Account of Acceptances		9,756,241.90
Interest Earned, not Collected		1,114,389.09
Assets Transferred by Foreman-State National Bank after Deducting Reserves		18,600,704.67
Other Assets		480,300.22
		$475,293,017.08

LIABILITIES

Capital Stock paid in		$25,000,000.00
Surplus Fund		25,000,000.00
Other Undivided Profits		2,122,461.81
Discount Collected but not Earned		889,529.46
Dividend No. 200, payable June 30, 1932		750,000.00
Reserve for Taxes, etc.		2,522,434.24
Liability Account of Acceptances		10,176,965.21
Time Deposits	$25,901,003.51	
Demand Deposits	381,645,550.56	407,546,554.07
Liabilities other than those above stated		1,285,072.29
		$475,293,017.08

Contingent Liability under Commercial and Travellers Letters of Credit Guaranteed by Customers $ 4,062,567.71

ASSETS

Cash and Due from Banks	$ 56,519,388.66
United States Bonds and Certificates	8,971,800.00
Time Loans and Discounts	30,026,302.74
Demand Loans	20,675,966.02
Other Bonds and Securities	53,745,555.33
Assets Transferred by Foreman-State Trust and Savings Bank after Deducting Reserves	9,378,306.40
Other Assets	2,512,049.45
	$181,829,368.60

LIABILITIES

Capital Stock paid in		$ 10,000,000.00
Surplus Fund		5,000,000.00
Other Undivided Profits		1,008,868.00
Reserve for Interest, Taxes, etc.		1,712,929.06
Reserve for Bonds held and Contingencies		4,000,000.00
Contingent Liabilities on Other Banks' Bills Sold		3,029.41
Time Deposits	$118,754,498.80	
Demand Deposits	38,949,299.83	157,703,798.63
Liabilities other than those above stated		2,400,743.50
		$181,829,368.60

Combined

Capital, Surplus and Profits	$68,131,329
Deposits	565,250,352
Resources	657,122,385

Board of Directors of the First National Bank of Chicago and Directors and Advisory Committee of the First Union Trust and Savings Bank

William R. Abbott, Chairman of the Board, Illinois Bell Telephone Company
Robert Allerton, Farmer
Philip D. Block, President, Inland Steel Co.
Edward E. Brown, Vice-President
Augustus A. Carpenter, Vice-President, Ayer & Lord Tie Company
Richard J. Collins, The Fulton St. Wholesale Market Co.
Mark W. Cresap, Chairman of the Board, Hart, Schaffner & Marx
Richmond Dean, Vice-President, The Pullman Co.
James B. Forgan, Jr., Vice-President
Charles K. Foster, Vice-President, American Radiator Co.
Carl R. Gray, President, Union Pacific Railroad Company
John H. Hardin, American Optical Co.
Craig B. Hazlewood, Vice-President
John Hertz, Chairman of the Board, The Omnibus Corporation
H. H. Hitchcock, Chairman of the Board, Hitchcock & Company
Hale Holden, Chairman, Executive Committee, Southern Pacific Co.
Marvin Hughitt, Jr.
Walter J. Kohler, President, Kohler Co., Kohler, Wis.
Albert D. Lasker, Chairman of the Board, Lord & Thomas
Benjamin H. Marshall, Architect
Chauncey McCormick, Vice-President, Miami Corp.
Harold F. McCormick, Chairman of the Executive Committee of the Board, International Harvester Company
Robert R. McCormick, President & Editor, The Chicago Tribune
Charles A. McCulloch, Capitalist
Ira N. Morris, Capitalist
James Norris, President, Norris Grain Co.
John P. Oleson, Vice-President
Joseph D. Oliver, Oliver Farm Equipment Company
Potter Palmer, Palmer Estate
Charles S. Pearce, President, Colgate-Palmolive-Peet Co.
George Pick, George Pick & Co., Investment Securities
Henry H. Porter, Chairman, Chicago Transfer & Clearing Co.
Frederick H. Prince, F. H. Prince & Company, Boston, Mass.
George A. Ranney, Vice-President, International Harvester Co.
Frederick H. Rawson, Chairman
Guy A. Richardson, President, Chicago Surface Lines
Clive Runnells, Vice-President, Pullman Car and Manufacturing Corp.
Edward G. Seubert, President, Standard Oil Company (Indiana)
Silas H. Strawn, Winston, Strawn & Shaw
R. Douglas Stuart, Vice-President, Quaker Oats Co.
Bernard E. Sunny, Chairman of the Board, Chicago Great Western R. R. Co. Director, Illinois Bell Telephone Company
George G. Thorp, President, Illinois Steel Co.
Melvin A. Traylor, President
Charles R. Walgreen, President, Walgreen Co.
Albert H. Wetten, President, A. H. Wetten & Co.
Harry A. Wheeler, Banker
Daniel Willard, President, Baltimore & Ohio R. R. Co.
Frederick E. Williamson, President, New York Central Lines
John P. Wilson, Wilson & McIlvaine
Thomas E. Wilson, President, Wilson & Company
Warren Wright, President, Calumet Baking Powder Co.

TAKES TITLE TO APARTMENTS ON NORTH DAMEN AV.

Step in Refinancing of Florence Flats.

There were 1,145 foreclosure suits filed in Cook county, totaling $44,968,074, during the month of June, which shows a slight increase in number over the preceding month of May, which had 1,078 suits, and also a gain in the total, which was $37,635,093. In June, 1931, the number was 719, with a total of $47,427,417.

BY AL CHASE.

Reorganization of the bond issue of the Florence apartments at 4915-19 North Damen avenue, took another step forward yesterday when Harry G. Zimmermann of the Chicago Title and Trust company, took title to the property for the benefit of the bondholders. Mr. Zimmermann acted as nominee of the bondholders' protective committee, of which Kenneth E. Rice, vice president of the Chicago Title and Trust company, is chairman. The other members of the committee are Urban M. Foerster, August H. Grotefeld, Edward L. Sayre, George W. Torpe, Eugene T. Behrens, and Edward Hagelin.

KENNETH E. RICE [Wallinger Photo.]

The property, 60x152½, is improved with a three story building, containing two shops and nineteen apartments. It was conveyed to Mr. Zimmermann by the 4915 North Robey Building corporation. The building was originally financed by a $55,000 first mortgage bond issue at 6 per cent, underwritten by the Lincoln Trust and Savings bank. It has since been reduced to $52,500. The original mortgagors were Ferdinand and Ottalie Thomas.

This issue came into default on April 26, 1931. A bill to foreclose was filed on Sept. 2, 1931, and on the fifteenth of the same month Cyrus F. Campe was appointed receiver. In about a month, it is stated, an announcement of a liquidation trust reorganization plan will be announced.

Dearborn-Schiller Apartments.

The Chicago Title and Trust company, receiver for the fourteen story Dearborn-Schiller apartments at the southwest corner of Dearborn and Schiller, yesterday reported that cash on hand on April 30, 1932, amounted to $30,921. A statement of cash receipts and disbursements from March 27, 1931, to April 30, 1932, shows:

Gross receipts	$69,874
Disbursements for operating expenses	33,736
Net receipts	$36,138
Other disbursements:	
1929 general taxes, balance due	$ 3,798
Insurance	251
Special assessments	278
Elevator service contract	800
Pump repairs	90
Total	$ 5,217
Cash balance April 30, 1932	$30,921

The receiver also reports that on May 2, 1932, the sum of $13,876 was paid, being the amount of the 1930 general taxes. On April 1, 1932, thirty-seven of the thirty-nine apartments were occupied, or 94.87 per cent. This was a Greenebaum Sons Investment company first mortgage bond issue of $575,000 at 6½ per cent, since paid down to $553,000. C. J. Olsen is secretary of the bondholders' protective committee.

REAL ESTATE NEWS

The Pure Oil Products company, a subsidiary of the Pure Oil company, has leased the northwest corner of Loomis and 87th streets, 57x125, for fifteen years from Sept. 1, 1932, from John P. McGrath and George B. Albright. The terms are rather unusual. They call for a rental of "$1 per year in advance." In addition, however, the lessors at the end of the fifteen year term will own the $15,000 gas station which the lessee is to erect at once.

In addition, the lessors will be agents of the station. The lessee has an option to purchase the property at any time during the first five years for $30,000; during the second five years for $35,000, and during the last five years for $40,000.

The Howell Maisch Machinery company has leased for an undisclosed rental the one story factory building at 2634 North Keeler avenue, with a proximately 12,500 square feet of adjoining vacant land, from George Hild and James Barrett Jr. J. J. Harrington & Co., brokers, also report leasing the one story factory building at 3143-45 West Lake street and 3142-44 Maypole avenue to H. A. Sholes, wholesale seed distributors. W. P. Worth of Oak Park is lessor. The latter lease contains an option to purchase the structure.

CICERO STATE BANK

Cicero Ave. at 25th Street

Statement of Condition at Close of Business June 30th

RESOURCES

Bonds	$ 206,609.28
Loans and Discounts	954,992.24
Real Estate Loans	97,300.00
Other Real Estate	24,300.00
Bank Building & Fixtures	112,000.00
Cash	387,345.00
	$1,782,546.52

LIABILITIES

Capital	$ 150,000.00
Surplus	150,000.00
Undivided Profits	8,655.54
Time Deposits	556,566.60
Demand Deposits	599,538.82
Bills Payable	317,785.56
	$1,782,546.52

DIRECTORS

William T. Bruckner, Retired Banker — Henry J. Sandusky, Attorney-at-Law
Jacob J. Hood, Physician — John J. Sherlock, Counselor at Law
Howard Hughes, President — Charles Stoffel, Real Estate Loans
Frank J. Novak, Physician
Charles L. Rice, Vice President, Western Elec. Co. — Joseph M. Sweeney, President, Sweeney Coal Co.

HOW CHICAGO BANKS STAND AT MIDYEAR

	Loans and Discounts		Total Deposits		Cash Resources		Savings Deposits	
	June 30, 1932.	Mar. 30, 1932.	June 30, 1932.	Mar. 30, 1932.	June 30, 1932.	Mar. 30, 1932.	June 30, 1932.	Mar. 30, 1932.
National	$243,344,000	$258,598,000	$454,831,000	$460,309,000	$140,487,000	$116,121,000	$ 6,210,000	$ 8,919,000
State	751,897,000	807,404,000	1,173,442,000	1,320,392,000	335,899,000	305,800,000	279,281,000	370,450,000
All banks	$995,241,000	$1,066,002,000	$1,627,273,000	$1,780,709,000	$476,386,000	$421,920,000	$285,491,000	$379,369,000

NATIONAL BANKS.

	Loans and Discounts		Total Deposits		Cash Resources		Savings Deposits	
	June 30, 1932.	Mar. 30, 1932.	June 30, 1932.	Mar. 30, 1932.	June 30, 1932.	Mar. 30, 1932.	June 30, 1932.	Mar. 30, 1932.
Drovers National	$ 6,088,000	$ 6,832,000	$ 12,573,000	$ 13,909,000	$ 4,787,000	$ 5,315,000	.....	$ .....
First National	221,288,000	231,166,000	407,547,000	411,142,000	124,071,000	96,796,000	.....	.....
First Nat. of Englewood	601,000	611,000	3,715,000	5,253,000	2,068,000	2,028,000	2,034,000	2,973,000
Halsted Exchange National	108,000	167,000	310,000	413,000	102,000	93,000	93,000	168,000
Lawndale National	697,000	765,000	2,385,000	3,788,000	444,000	593,000	1,835,000	2,768,000
Mutual National	712,000	865,000	1,472,000	2,512,000	566,000	1,304,000	707,000	1,084,000
National Builders	1,582,000	1,647,000	3,901,000	3,461,000	986,000	576,000	298,000	247,000
Roseland National	116,000	122,000	210,000	248,000	73,000	99,000	69,000	93,000
Stockyards National	5,905,000	9,099,000	9,541,000	13,336,000	2,722,000	4,961,000	.....	.....
Straus National	4,307,000	5,030,000	11,041,000	11,382,000	4,013,000	3,353,000	891,000	1,005,000
Terminal National	1,942,000	2,294,000	2,136,000	3,870,000	658,000	1,003,000	283,000	572,000

STATE BANKS.

	Loans and Discounts		Total Deposits		Cash Resources		Savings Deposits	
	June 30, 1932.	Mar. 30, 1932.	June 30, 1932.	Mar. 30, 1932.	June 30, 1932.	Mar. 30, 1932.	June 30, 1932.	Mar. 30, 1932.
Aetna	$ 630,000	$ 653,000	$ 520,000	$ 810,000	$ 91,000	$ 244,000	$ 372,000	$ 453,000
Amalgamated Tr. & Sav.	1,135,000	1,202,000	1,980,000	2,244,000	358,000	444,000	1,135,000	1,284,000
Austin	2,218,000	2,305,000	2,057,000	3,154,000	326,000	509,000	1,470,000	1,897,000
Banco De Napoli Tr. Co.	114,000	94,000	894,000	879,000	231,000	182,000	648,000	731,000
Belmont-Sheffield	232,000	284,000	398,000	408,000	73,000	114,000	154,000	215,000
Beverly State Sav.	317,000	450,000	500,000	763,000	105,000	139,000	178,000	222,000
Boulevard Bridge	5,740,000	6,767,000	8,665,000	9,581,000	2,087,000	1,790,000	745,000	844,000
Broadway Tr. & Sav.	207,000	251,000	323,000	623,000	77,000	75,000	139,000	255,000
Burnside Tr. & Sav.	193,000	207,000	229,000	262,000	83,000	94,000	100,000	116,000
Central Rep. Bk. & Tr. Co.	101,041,000	103,480,000	112,308,000	160,198,000	44,050,000	31,003,000	17,156,000	22,512,000
Chicago City	5,282,000	5,769,000	4,663,000	7,852,000	2,026,000	3,530,000	2,327,000	3,819,000
Cont. Ill. Bk. & Tr. Co.	436,074,000	471,445,000	590,009,000	662,255,000	144,384,000	164,979,000	79,264,000	111,274,000
Cosmopolitan	3,360,000	3,668,000	2,349,000	3,858,000	264,000	574,000	1,197,000	1,831,000
Drexel	1,897,000	2,215,000	2,340,000	3,804,000	481,000	847,000	1,271,000	1,780,000
Drovers Trust	3,530,000	4,580,000	4,870,000	5,737,000	1,168,000	836,000	4,197,000	5,040,000
East Side Tr. & Sav.	411,000	411,000	385,000	452,000	63,000	97,000	279,000	304,000
Edgewater Tr. & Sav.	102,000	112,000	101,000	145,000	43,000	58,000	53,000	59,000
Edison Park	140,000	173,000	55,000	93,000	14,000	19,000	30,000	44,000
First Union Trust	50,702,000	55,375,000	157,704,000	186,497,000	56,519,000	44,015,000	103,890,000	144,219,000
Halsted Street	618,000	690,000	1,055,000	1,421,000	173,000	284,000	780,000	935,000
Hamilton	226,000	233,000	191,000	305,000	75,000	88,000	88,000	131,000
Harris Tr. & Sav.	40,336,000	42,694,000	95,431,000	85,900,000	32,757,000	21,189,000	12,753,000	12,238,000
Howard Ave. Tr. & Sav.	462,000	524,000	219,000	304,000	37,000	61,000	121,000	127,000
I. C. Bank & Tr. Co.	383,000	489,000	558,000	955,000	171,000	168,000	209,000	334,000
Lake Shore Tr. & Sav.	2,267,000	3,597,000	3,849,000	5,468,000	847,000	1,087,000	1,050,000	1,451,000
Lake View Tr. & Sav.	2,241,000	2,690,000	2,327,000	5,261,000	816,000	1,465,000	861,000	2,060,000
Lawndale	540,000	617,000	1,036,000	1,673,000	264,000	357,000	683,000	968,000
Liberty Tr. & Sav.	3,700,000	4,906,000	2,437,000	5,307,000	1,288,000	888,000	793,000	2,198,000
Madison-Kedzie	4,477,000	5,841,000	2,514,000	5,903,000	488,000	716,000	1,001,000	1,741,000
Main	137,000	190,000	76,000	127,000	71,000	73,000	34,000	52,000
Mercantile Tr. & Sav.	3,649,000	4,288,000	6,012,000	7,415,000	1,623,000	1,372,000	818,000	1,170,000
Merchandise Bk. & Tr.	2,180,000	2,419,000	3,195,000	4,579,000	707,000	1,896,000	480,000	546,000
Metropolitan	329,000	452,000	419,000	757,000	228,000	320,000	286,000	482,000
Mid-City Tr. & Sav.	3,727,000	4,445,000	3,185,000	6,178,000	1,364,000	1,368,000	1,202,000	2,093,000
Northern Trust Co.	34,797,000	33,573,000	112,658,000	88,158,000	34,388,000	16,510,000	27,363,000	24,675,000
Norwood Park Tr. & Sav.	94,000	150,000	127,000	261,000	20,000	136,000	89,000	95,000
Parkway	121,000	191,000	73,000	117,000	14,000	42,000	39,000	50,000
Personal Loan & Sav.	8,776,000	9,680,000	5,781,000	6,491,000	612,000	536,000	1,994,000	2,281,000
Pioneer	2,726,000	2,526,000	2,197,000	3,132,000	691,000	733,000	1,380,000	1,747,000
Pullman Tr. & Sav.	1,899,000	1,980,000	2,997,000	3,153,000	445,000	325,000	875,000	1,020,000
Sears Community State Bk.	959,000	1,062,000	2,001,000	2,137,000	529,000	566,000	688,000	786,000
Second Security	2,622,000	2,539,000	1,555,000	3,161,000	491,000	639,000	648,000	1,403,000
Security	3,763,000	3,543,000	2,424,000	4,182,000	692,000	717,000	1,051,000	1,811,000
63d and Halsted	546,000	623,000	352,000	566,000	93,000	197,000	208,000	292,000
Skala	140,000	138,000	295,000	594,000	273,000	147,000	189,000	510,000
South Central	167,000	179,000	55,000	63,000	32,000	25,000	24,000	30,000
South Chicago Sav.	2,358,000	2,491,000	2,206,000	2,959,000	566,000	627,000	1,542,000	1,793,000
State Bank of Clearing	496,000	555,000	775,000	937,000	205,000	208,000	244,000	293,000
State Bk. of West Pullman	287,000	310,000	232,000	348,000	34,000	63,000	141,000	191,000
Stockyards Tr. & Sav.	5,563,000	5,526,000	6,870,000	7,001,000	952,000	640,000	2,911,000	3,184,000
University	817,000	972,000	960,000	1,489,000	362,000	281,000	447,000	662,000
Upper Avenue	660,000	838,000	1,861,000	2,014,000	380,000	298,000	232,000	283,000
Uptown	427,000	527,000	1,490,000	2,607,000	604,000	483,000	373,000	790,000
West Side Tr. & Sav.	5,284,000	5,484,000	4,946,000	7,794,000	835,000	1,236,000	2,430,000	3,721,000
West 31st Street	237,000	245,000	282,000	374,000	54,000	125,000	243,000	280,000
Western State, Cicero	461,000	546,000	511,000	954,000	246,000	342,000	404,000	728,000

NEW YORK BANK STOCKS

	Bid.	Ask.		Bid.	Ask.
*Bkrs. Tr.	41	41¾	Fifth Ave.	925	1025
*B of Man	16½	17	First Nat.	806	880
Bk NY&T.	190	200	Guar Tr.	176½	178½
Br Trust.	103	110	Harr Nat.	204	240
†Cen Han.	86	87	*Irv Tr.	13¾	14¼
†Ch Natl.	19¼	20	†Mfrs Tr.	17½	18
*Chmcl	26¾	27¼	†Nat City.	25	25½
Commerc'l.	83	88	†N Y Tr.	54	56
*Contntl	11¾	12	†Pub Nat.	15¼	16
†Cn Exch.	41	42	†Ttl Guar.	25½	27
‡Cnty Tr.	16	18	U S Tr.	970	990
†Empr Tr	14¾	15¼			

*$10 par.
†$20 par.
‡$25 par.

NEW YORK PRODUCE EXCHANGE STOCKS

	Sales.	High.	Low.	Close.
Fuel Oil Motors	2,000	¾	¾	¾
Macassa	1,000	.20	.20	.20
Mid Cont P S A	300	4¼	3¾	4¼
Railways	200	3¾	3½	3¾
Shortwave	100	⅝	⅝	⅝
Zenda Gold	500	.10	.10	.10

Sales, 5,000 shares.

INVESTMENT TRUSTS

Quoted by Smith, Burris & Co.:

	Bid.	Ask.		Bid.	Ask.
Basic Ind.	1	....	Nat Trust.	3	3½
Bilk's F Ltd	9¾	10¾	Nat Wide B.	1.70	....
Century	11¼	11¾	Do V	6⅝	6⅞
Corp Tr	1.11	....	N Amer Tr.	1.14	....
Do AA	1.10	1.20	Do 1955	1.24	1.36
Do ACC	1.10	1.20	Do 1956	1.24	1.35
Cumul Tr	1¾	2¼	Sel Amer	1.15	1.22
Div Tr A	4½	...	Sel Cumulat	3¼	3⅝
Do B	3⅝	....	Sel Income	1¾	2
Do C	1.40	1.55	Spncr Tr Fd	7¾	7¼
Do D	2½	2¾	Std Am Tr.	1.75	....
First Trust	1½	1¾	Stn All Am.	1.05	....
Five Year	1⅝	....	Tr S O A	2¾	....
Fixed Tr A.	4	....	Do B	2¾	3¼
Do B	3	....	*Tr St Inv C.	1.05	1.25
Do Oil	1⅝	....	*Do D	1.05	1.25
*Incp Inv Tr	9¼	10¼	Trsteed A Bk	2¼	....
Ind'dence	1.10	1.35	Do A	1¼	2¼
Leaders A	1½	....	USLLP Sha.	10¼	....
Do B	1.59	1.74	Do V	6¾	7
Do C	1.45	1.60	Do B	1.75	....
Mass Inv	10¼	11¾			

TAX WARRANTS

	—1930—		—1931—	
	Bid.	Ask.	Bid.	Ask.
CITY OF CHICAGO—				
Corporate	91	94	91	95
Bonds and interest	..	95	..	..
Playgrounds	..	..	68	74
Tuberculosis sanit.	..	96	78	84
Library	..	96	80	84
Schools, educ.	90	94	80	85
Schools, bldg.	88	92	78	83
Schools, educ scrip	..	..	71	75
Schools, bldg scrip	..	..	69	73
COOK COUNTY—				
Corporate	..	94	85	89
Highways	..	95	85	90
SANITARY DISTRICT—				
Corporate	..	92	86	89
Bonds and interest	..	96	85	90
LINCOLN PARK COMMISSIONERS—				
Salaries, corporate	..	88	75	80
SOUTH PARK COMMISSIONERS—				
Salaries, corporate	..	Called	80	85
WEST PARK COMMISSIONERS—				
Salaries, corporate	76	82	58	63

DIVIDENDS DECLARED

Stock.	Rate.	Period.	Payable.	Stock of Record.
Amerada	50c	q.	July 20	July 15
DG&E	$6.50 pf	$1.62½ q.	Aug. 1	July 20
Do	$7 pfd	$1.75 q.	Aug. 1	July 20
Gen Mills	75c	q.	Aug. 1	July 15
Intertype 1st pfd	$2	q.	Oct. 1	Sep. 15
Merch Nat Bk Bos	$4	q.	July 15	Jun. 30
Montreal Tram	$2.50	q.	July 15	July 7
Salt Creek Prod	25c	q.	Aug. 1	July 15
Swift Intl	$1.50	S-A	Aug. 15	July 15
Yale & Towne	25c		Oct. 1	Sep. 10

CHICAGO BANKS MAKE REPORTS ON CONDITION

Big Interest Saving Due to Withdrawals.

[Continued from page 19, column 1.]

have been closed and two have announced voluntary liquidation.

BIG SAVING FOR BANKS

No bank likes to see its deposits decrease, but the withdrawals during the quarter ended June 30 were by no means an entirely unfortunate occurrence for the banks.

The reporting banks on June 30 had an aggregate of $285,491,000 of savings deposits, against $379,360,000 three months earlier. This was a decline of $93,869,000.

It is assumed that a large proportion of this money was withdrawn during June when the closing of outlying banks engendered distrust among depositors. At any rate, when the July 1 interest date came along yesterday, the banks were relieved from paying the interest on this $93,869,000.

The interest rate on savings is 3 per cent per annum, or 1½ per cent for the half year, and 1½ per cent of $93,869,000 is $1,408,035.

More than two-thirds of this was saved by two leading loop banks, whose combined withdrawals during the second quarter amounted to $72,339,000. Interest at 1½ per cent on that amount equals $1,085,085.

Result Is the Same.

All the withdrawals, of course, were not the result of uneasiness. Some of the money was taken out by people who had to have it to pay the landlord and the grocer. But in either case the effect, so far as the banks were concerned, was practically the same.

There is this, also, to consider. Before the withdrawals occurred the banks knew that they were likely to occur. They had to keep themselves protected against just such an emergency by keeping an extraordinarily large proportion of their assets in cash or its equivalent. On such assets it is impossible to earn enough interest even to earn the 3 per cent, to say nothing of overhead.

The net result of the flurry of withdrawals from loop banks in June seems to be a gain of something like a million dollars in earnings for the banks.

Holidays on Exchanges

The New York and Chicago stock exchanges will be closed today, to reopen on Tuesday. The same will be true of the Chicago Board of Trade and the Chicago mercantile exchange, the latter the market for produce. The Chicago live stock and other such markets, as well as the New York cotton exchange, will be open today, but closed on Monday. Among the exchanges to be closed on both days are the coffee, sugar, and hide markets in New York and the grain exchanges of the United States. The Canadian exchanges and Liverpool, of course, will be open on Saturday and Monday.

LIVERPOOL COTTON.

LIVERPOOL, July 1.—(AP)—COTTON—15,000 bales, including 6,600 American. Spot good business done; prices ½d higher. American strict good middling, 5.12d; good middling, 4.77d; strict middling, 4.72d; middling, 4.65d; strict low middling, 4.57d; low middling, 4.47d; strict good ordinary, 4.27d; good ordinary, 3.97d. Futures closed steady. July, 4.39d; October, 4.36d; December, 4.40d; January, 4.42d; March, 4.47d; May, 4.52d.

INVESTORS' GUIDE

Inquiries must bear the signature and address of writer. Answers of public interest will be published; those not of general interest will be mailed if stamped, self-addressed envelope is inclosed. Address letters to Investors Guide. Answers are based upon information which The Tribune believes correct, but beyond care in securing it The Tribune assumes no responsibility.

Saturday, July 2, 1932.

[Copyright, 1932: By The Chicago Tribune.]

Western Power, Light and Telephone.

Please give me what information you can on Western Power, Light and Telephone preferred stock. I have thirteen shares, and of course they are way down in price [1 paid $100 each]. I cannot worry any more than what I am.—E. O. R.

Western Power, Light and Telephone company furnishes varied utility services to a population of about 750,000 in 264 communities in Missouri, Kansas, Oklahoma, Texas, Iowa, Nebraska, Colorado, New Mexico, and Pennsylvania.

Operating revenues in 1931 were $3,516,000, against $3,764,000 in 1930. Net income in 1931 was $273,000, or $4.70 per preferred share. Deficit after dividends was $306,000. Total income for 1930 before charges and depreciation was $1,561,000. In 1931 such total income was $1,061,000. Fixed charges in 1931 were earned about 1 1-3 times.

On Dec. 31, 1931, current assets were $828,000, and current liabilities were $954,000. On Dec. 28, 1932, a note for $1,060,000 will mature, and on Feb. 15, 1933, $3,000,000 of a 2 year note will mature. Total funded debt is $11,320,000.

There are outstanding 55,000 shares of 7 per cent preferred [par $100] and 3,069 shares of 6 per cent preferred [par $100]. Both series of preferred have equal preference as to assets and cumulative dividends. No dividends are being paid on the preferred.

Both classes are speculative.

Briggs Manufacturing.

Please send me as much information as possible regarding Briggs Manufacturing company.—L. W. A.

Briggs Manufacturing company is one of the principal manufacturers of automobile bodies. It also produces refrigerator cabinets. Ford is the principal customer. Business is also done with Chrysler, Hudson, and others.

Net loss for the first quarter of 1932 was $954,000. This compared with net income of $44,000, or 2 cents per share, for the corresponding 1931 period.

Net income for 1931 was $684,000, or 35 cents per share. Net for 1930 was $4,036,000, or $2.01 per share, against net of $2,427,000 for 1929. Net for 1928 was $4,313,000.

At the close of last year current assets were $13,532,000, and current liabilities were $2,503,000. Cash assets alone were more than $7,500,000. Working capital was $11,029,000, against $15,332,000 the year before.

The company has no funded debt. There are outstanding 1,979,000 shares of no par common.

The dividend due June 25, 1932, was omitted.

Dividends of 25 cents per share were paid on April 25 and Jan. 15, 1932.

BEVERAGE TRADE HOLDING OWN IN DEPRESSION

The carbonated beverage industry, classed as a luxury trade, is holding up surprisingly well during the depression, registration statistics of the committee on unemployment and relief for chemists and chemical engineers indicate. Only two of the 633 unemployed chemists and chemical engineers registered with the committee were formerly in the beverage field, Chairman Frank G. Breyer reports. In all eighty-two fields are represented by the committee registrants, with research chemists, who number 117, heading the list.

CHICAGO CURB EXCHANGE STOCKS

[Quoted by James E. Bennett & Co.]

	Sales.	High.	Low.	Close.	Prev. close.
Corp Trust Sh	610	1.10	1.10	1.10	1.33
Do accum	200	1.13	1.13	1.13	1.13
Do AA	200	1.12	1.11	1.12	1.09
Ford Mot Ltd	200	2⅝	2⅝	2⅝	2⅝
Leaders C	500	1.50	1.40	1.40	1½
Miag H Pw NS	100	8⅝	8⅝	8⅝	9¼
N Am Urbn	56	400	1.53	1.52	1.52	1.50
TS Disc Co Chi	99	45	45	45	46
USL&Pw B	25	1.75	1.75	1.75	1.86

Total sales, 2,300 shares.

FOREIGN MONEY MARKETS.

LONDON, July 1.—(AP)—Money, ¾; discount rates, short bills ¾@15-16; three month bills, 1@1 1/16 per cent. Bar silver, firm and ⅛ higher at 16 11-16d.

PARIS, July 1.—(AP)—Three per cent rentes, 74f 30c; 5 per cent loan, 99f. Exchange on London, 90f 80c. The dollar was quoted at 25f 42½c.

The West Side Trust and Savings Bank

The Same Old Bank in The Same Old Place

Roosevelt Rd. at Halsted St. — Chicago, Illinois

STATEMENT OF CONDITION
JUNE 30th, 1932

Resources

Cash on Hand and on Deposit in Banks	$ 835,655.22
U. S. Bonds and State Government Bonds	1,272,510.00
Bonds and Short Term Securities	1,409,000.00
Loans and Discounts	5,284,148.13
Overdrafts	3,182.63
Banking House and Other Real Estate	506,982.61
Accrued Interest	87,476.92
Customers' Liability on Letters of Credit	30,632.82
	$9,429,588.33

Liabilities

Capital	$1,000,000.00
Surplus and Undivided Profits	403,439.71
Reserve for Taxes and Contingencies	61,524.59
Reserve for Schiff Deposit Premium	71,885.03
Unearned Discount	12,607.59
Bills Payable	2,903,170.90
Liability on Letters of Credit	30,632.82
Deposits	4,946,328.29
	$9,429,588.33

Directors

LOUIS H. HEYMANN, President

EDWARD MORRIS — A. G. LEONARD, President, Union Stock Yard & Transit Co.
WALTER M. HEYMANN, Vice President, First National Bank, Chicago — M. B. MERVIS
H. ISAACS, President, 12th Street Store — NELSON MORRIS
IRVING N. KLEIN, President, L. Klein, Inc. — H. S. PFLAUM, Vice-President
C. L. JERNBERG, President, Liberty Trust & Savings Bank, Chicago — W. H. REGNERY, President, Western Shade Cloth Company

CHAIRMAN ADVISORY COMMITTEE
LOUIS BOISOT, Retired.
Formerly Vice-Pres. and Trust Officer First Trust & Savings Bank, Chicago

Harris Trust and Savings Bank

Organized as N. W. Harris & Co. 1882 - Incorporated 1907

Statement of Condition

June 30, 1932

Resources

Cash on hand, in Federal Reserve Bank, and Due from Banks and Bankers		$ 32,756,946.88
United States Government Securities*		23,691,927.59
State and Municipal Securities*		10,072,379.71
Other Bonds and Securities*		2,776,801.06
Demand Loans		8,115,220.06
Time Loans and Bills Discounted		32,220,745.49
Federal Reserve Bank Stock		360,000.00
Customers' Liability on Acceptances and Letters of Credit		1,921,605.91
		$ 111,915,626.70

Liabilities

Capital	$ 6,000,000.00	
Surplus	6,000,000.00	
Undivided Profits	1,565,136.03	$ 13,565,136.03
Reserve for Taxes, Interest, etc.		956,487.34
Acceptances and Letters of Credit		1,962,835.86
Deposits		95,431,167.47
		$ 111,915,626.70

*Note: Market value of securities on June 30, 1932 was in excess of these figures.

DIRECTORS

Harry M. Addinsell, Pres. Chase Harris Forbes Corp. N.Y. — John R. Macomber - Chrn. Chase Harris Forbes Corp.
David A. Crawford - President, The Pullman Co. — John McKinlay - President, Marshall Field & Co.
Frank R. Elliott - Vice-President — Frank McNair - Vice-President
Howard W. Fenton - President — Charles H. Morse - Fairbanks Morse & Co.
F. O. Hale - President, Illinois Bell Telephone Co. — John J. O'Brien - Pres. H. M. Byllesby & Co.
Arthur B. Hall - Hall & Ellis — George E. Scott - Pres. American Steel Foundries
Albert W. Harris - Chairman of the Board — William P. Sidley - Cutting, Moore & Sidley
Stanley G. Harris - V-P., The N. W. Harris Co., Inc. — Harold H. Swift - Vice-Pres. Swift & Co.
Bowman C. Lingle - Vice-President — Ward W. Willits - Pres. The Adams & Westlake Co.
John B. Lord - Chairman, The Ayer & Lord Tie Co. — John P. Wilson - Wilson & McIlvaine
M. Haddon MacLean - Vice-President — Frank H. Woods, Chrn. Addressograph-Multigraph Corp.

STRAUS NATIONAL BANK AND TRUST COMPANY OF CHICAGO

Statement of Condition as at the Close of Business June 30, 1932

RESOURCES

Cash and Due from Banks	$4,013,334.12	
U. S. Government Securities	2,266,125.00	
Bankers' Acceptances and Commercial Paper	823,615.04	
Municipal and Other Marketable Bonds	2,306,065.45	
Call Loans (Secured by Stock Exchange Collateral)	85,000.00	
Demand Loans, Secured	115,225.00	
		$9,609,364.61
Time Loans, Secured		1,415,565.92
Other Demand Loans		119,134.85
Other Time Loans		1,335,963.31
Collateral Trust Notes		110,744.85
First Mortgage Real Estate Loans		412,099.57
Federal Reserve Bank Stock		37,500.00
Redemption Fund Account Circulation		10,000.00
Overdrafts		227.60
Customers' Liability on Letters of Credit and Acceptances		23,655.09
Interest and Other Accrued Earnings		78,611.61
Furniture and Fixtures		14,556.80
Other Assets		27,261.60
		$13,194,685.81

LIABILITIES

Capital		$1,000,000.00
Surplus		250,000.00
Undivided Profits		850,000.00
Reserves		209,491.59
Discount Collected but not Earned		20,429.05
Currency Circulation		200,000.00
Liability on Letters of Credit and Acceptances		23,655.09
Deposits:		
Demand Deposits	$9,433,806.37	
U.S. Government Deposits	331,010.93	
Savings Deposits	890,830.00	
Time Certificates of Deposit	83,398.47	
Special Time Deposits	302,064.31	11,041,110.08
		$13,194,685.81

STRAUS BUILDING
Michigan Avenue at Jackson Boulevard

NEW YORK BOND TRANSACTIONS

DOMESTIC.

No. thous.		High.	Low.	Close.
3	Abr & Str 5½s '43.	69½	69½	69½
5	Alleghany 5s '44....	11	10½	10½
3	do 5s '49	8	8	8
1	do 5s '50	5	5	5
24	Am&FgnPw 5s 2030	17	15¼	15¼
3	Am Ice 5s '53.....	67¾	67½	67½
5	Am Metal 5½s '34..	41	40	40¼
17	Am Smelt 5s '47...	76¼	75¼	75¼
3	Am Sug Ref 6s '37.	102¾	102¾	102¾
8	Am Tel&Tel 4½s'43.	101	100½	100¾
7	do col 5s '46.....	100¼	99¾	100¼
5	do 5s '60.....	94¼	93¾	94¼
32	do 5s '65.....	94	93¾	94
1	do cvt 4½s '39.....	99¾	99¾	99¾
81	do 4s '36.....	98¾	98½	98¾
1	Am WW&Elec 6s '75	52	52	52
1	do 5s '34.....	71	71	71
6	Arm&Co Del 5½s '43	55	54	55
3	Asso Oil 6s '35.....	99½	99	99
10	AT&SF cvt 4½s '48	77¾	77	77¾
81	do gen 4s '95.....	82¾	81½	82¾
4	do adj 4s st '95...	75	74	75
1	do cvt 4s 1905-55.	66¾	66¾	66¾
1	do Tr Sh L 4s '58..	81	81	81
6	ACL-L&N 4s '52.....	30	30	30
10	Balt&O rfg 6s '95.	34	33½	33½
70	do 1st 5s '48.....	77½	77¼	77¼
20	do rfg 5s '95.....	29½	28½	29
15	do 5s 2000 D.....	29	28½	28½
52	do 4½s '33	35	33¾	35
82	do cvt 4½s '60.....	16½	15½	16½
5	do gold 4s '48.....	71½	70¾	71½
24	do 5s S W '50.....	56	51¾	56
1	Bang & Aroo 5s '43	81½	81½	81½
5	Bell T Pa 5s B '48.	101¼	101	101¼
24	do 5s C '60.....	101	100½	100½
10	Beth Steel rfg 5s '42	73	73	73
4	do p m 5s '36.....	79½	79½	79½
2	Bost & Me 5s '67...	51	51	51
10	do 4¾s J J '61....	46	46	46
22	Brklyn Ud 5s E '52.	101¼	100½	101¼
11	Brklyn Ed 5s '49 A.	101¾	101¼	101¾
13	Brk Man Tr 6s '68	75¼	74¾	75
12	Bklyn Un El 1st5s'50	65½	65	65
10	Buf R & P 4½s '57	30½	30½	30½
3	Bush Term 5s '55....	34¼	34	34
1	BushTerm Bldg 5s'60	49½	49½	49½
5	Cal Pack 5s '40....	51	51	51
10	Cal Pet 5½s '38....	81	81	81
2	do 5s '39	76	76	76
2	Can Nat Ry 5s '70..	81¼	81¼	81¼
1	do 4½s '51	76½	76½	76½
5	do 4½s '56.....	76¾	76¾	76¾
7	do 5s '69 July.....	82½	82½	82½
17	do 5s '69 Oct.....	82½	82	82½
1	Can Nor 7s '40.....	93¾	93½	93¾
3	do deb 6½s '46.....	95	94¾	95
24	Can Pac 5s '44.....	76¼	75¾	75¾
13	do 4½s '46.....	59	58¾	58¾
16	do 4½s '60.....	57½	57	57½
2	do deb 4s perp.....	51¼	51	51
3	C of Ga con 5s '45	20	19	20
1	Cent Ill E&C 6s '51	61¼	61¼	61¼
2	Cent N Eng 4s '61	53½	53½	53½
22	Cent Pac 5s '60.....	39¾	38	39¾
1	do 1st gtd 4s '49...	65½	65½	65½
4	Cent RR NJ 5s '87	75	75	75
1	Cent St S 5s '41.....	65	65	65
21	Chesap Corp 5s '47.	37	36¼	37
19	C & O gen 4½s '92	83¾	82¼	83¾
1	do rfg 4½s '03 A...	72	72	72
1	do 1st 4s '89R&Adv	70	70	70
4	Chi & Alton 3s '49	38	38	38
2	CB&Q rfg 5s '71 A.	82	82	82
3	do 4½s '77.....	79	78¾	79
1	do 4s Ill div '49....	86	86	86
10	do 3½s Ill div '49..	78½	78½	78½
4	C & E Ill 5s '51....	7½	7½	7½
14	Chi G West 4s '59.	33	32½	33
5	CM&StP 4¾s '89 F	57	57	57
27	CMStP&P 5s '75....	15¾	14½	15½
14	C&NW cv 4¾s '49..	10	9	10
6	do 4½s 2037 C.....	18	16½	18
1	do gen 5½s '67.....	41¾	41¾	41¾
13	CRI&P 4½s '52 A..	26½	23¾	26½
11	do cvt 4½s '60.....	10½	10	10½
20	do rfg 4s '34.....	27	24½	26½
1	Chi&W Ind 5½s '63	55½	55½	55½
4	Chile Cop 5s '47....	21	21	21
1	C I StL & C 4s '36..	70	70	70
5	Cin U Tm 5s 2020 B	94½	94½	94½
9	CCC&StL rfg4½s'77E	30½	35¾	36½
14	CleveUnTerm 5½s'72	67¼	67	67¼
3	do 5s '73	61	60¼	61
2	do 4½s '77 C.....	59	59	59
1	Col&So rfg 4½s '80A	41	41	41
1	Col G&E 5s '52 May	67¾	67¾	67¾
8	do 5s '61	66¼	66	66
1	Com Cred 5½s '35..	91	91	91
10	ComInvTr 5½s '49..	85	84½	84½
1	Con Coal 5s '50.....	6¼	6¼	6¼
7	ConGasNY 5½s '45.	102	101¾	101¾
23	do 4½s '51	91	90¾	91
1	Consum Pow 5s '52	98	98	98
1	Container Corp 6s '46	22	22	22
1	Cr Crk & S 6s '47.	65	65	65
1	Crown Will 6s '51..	58½	58½	58½
4	Cr Zell 6s '40 w w.	44½	44¼	44½
27	Cuba N Rys 5½s '42	16½	16¼	16¼
32	Cud & Hud rfg 4s '43	72	71½	72
1	D G & El 5s stp '51	85½	85½	85½
2	D & R G 4½s '36....	31½	31½	31½
7	do con 4s '36.....	31¼	30¾	31
1	D&RG West gu 5s'55	7	7	7
5	do rfg 5s '78.....	8½	8½	8½
3	Det Edis col 5s '33.	101½	101¾	101½
1	do 5s '49 A.....	99	99	99
2	do 4½s '61 D.....	91¼	91¼	91¼
1	Det R Tun 4½s '61	71½	71½	71½
5	Dodge Bro deb 6s'40	67	67	67
1	Dold J Pkg 6s '42..	56	56	56
9	Duq Lt 4½s '67 A.	97¾	96½	97¾
1	E J & E 5s '41....	83	83	83
61	Erie rf&imp 5s '67..	15	14	15
16	do rf&imp 5s '75..	15	14	15
8	do gen lien 4s '96..	38	38	38
5	do cvt 4s '53 A....	24	24	24
1	Fed Lt&T 1st 6s '42	58	58	58
1	do 6s '54 B.....	44	44	44
2	Fisk Rub 8s '41....	25	25	25
1	Flor E Cst 5s '74..	3	3	3
1	Gen Am Inv 5s '52.	68	68	68
1	Gen Cable 5½s '47..	33¼	33¼	33¼
10	Gen Mot Acc 6s '37.	101¾	101½	101½
2	Gen Petrol 5s '40..	100¼	100	100
1	Gen St Cast 5½s '49.	39½	39½	39½
1	Goodr B F 6½s '47.	70	70	70
7	do 6s '45	36¼	36	36¼
5	Goodyr T&R 5s '57..	69	68	69
3	Gr Tk Ry Can 7s '40	93¾	93¾	93¾
3	do 6s '36	92½	92¼	92¼
47	Gt Nor Ry 7s '36 A	56¼	54¾	56¼
3	do 4½s '77 E.....	41	41	41
2	G H & S N 5½s '50 B	25	25	25
1	do 5s '60 C.....	21	21	21
7	Hou Oil Tex 5½s '40	46½	45¼	46½
1	Housatonic Ry 5s '37	79½	79½	79½
1	Huds Co Gas 5s '49.	99½	99½	99½
14	I & M rfg 5s '57 A.	69	68¾	69
7	do adj inc 5s '57...	32	31¾	32
11	Ill Bell Tel 5s '56.	101¼	101	101
8	Ill Cent 4¾s '66....	23¼	23	23¼
2	do rfg 4s '55	37	37	37
1	ICG&StLANOrfg5s'63A	25	24½	25
6	do 4½s '63 C.....	24½	24½	24½
3	Ill Steel deb 4½s '40	93	93	93
1	Int R Tran 7s '32..	57	57	57
4	do 6s '32	18	15¾	18
22	do rfg 5s '66.....	37	34¾	37
6	do rfg 5s '66 sta...	36½	35½	36½
1	Interlake Iron 5s '51.	32½	32½	32½
2	Int Cement 5s '48.	47¼	46	46
1	Int G N adj 6s '52.	4	4	4
3	do 1st 6s '52.....	17	17	17
4	do 5s '56 B	16	16	16
2	do 5s '56 C	15¼	15¼	15¼
14	Int Hydro El 6s '44.	20¼	19½	19½
5	Int Match 5s '41 cvt.	1¼	1¼	1¼
4	Int Mr Mar sf 6s '41	30½	30½	30½
8	Int Pap rfg 6s '55 A	12	11¾	12
4	do cvt 4s '47 A....	30	30	30
3	Int Ry Ct Am 6s '41	25½	23	25½
7	do 5s '72	31	25	30
18	I T&T cvt 4½s '39.	19¼	18¾	19
6	do deb 4½s '52	17½	16¾	17
4	do deb 5s '55	19½	19	19½
4	KC Ft S & M 4s '36.	46	45¾	46
4	K C P&L 4½s '57..	92	92	92
11	do 4½s '61	92½	91½	92½
2	K C Sou rfg 5s '50.	35¼	35¼	35¼
2	do 1st 5s '50 A....	51½	51½	51½
18	K C Tr 1st 4s '60.	81¼	80½	81¼
1	Kan G & El 4½s '80.	76	76	76
5	Keith B F 6s '46...	26½	26½	26½
3	Kresge Fd 6s '36...	51	50	51
1	Lack Steel 5s '50...	69	69	69
1	Lac G StL 5½s '60 D	48	48	48
1	do 1st 5s '34	76	76	76
5	Lautaro Nitr 6s '64.	4	4	4
1	Leh Val con 4s 2003.	31½	31½	31½
1	Lx & East Ry 5s '65	70	70	70
3	Lig & Myers 7s '44.	117	117	117
1	do 5s '51	101	101	101
10	Loew's Inc 6s '41...	69	69	69
4	Lorillard Co 7s '44.	105	105	105
2	do 5s '51	89	89	89
3	Louis & Ark 5s '69.	22¾	22½	22¾
1	Lou G & El 5s '52.	94½	94½	94½
3	Manhat Ry 4s '90....	22½	22	22½
280	Market St Ry 7s '40.	79	75	76½
15	McCrory St 5½s '41.	52¾	52¾	52¾
8	McK & Rob 5½s '50.	27¾	27½	27½
1	Mead Corp 6s '45 A.	28	28	28
5	Met Ed 4½s '68....	70	70	70
3	Midv Stl cvt 5s '36.	77½	76¾	76¾
1	M E R&L 1st 5s '61B	74½	74½	74½
1	MSP&SS Ma 5½s '78	45	45	45
3	do gtd 5s '38	39½	39	39½
3	do 1st con 4s '38...	37	37	37
20	M K T pr ln 5s '62 A	44½	43	44½
19	do pl 4½s '78 D.....	37	37	37
3	do 1st 4s '90	67½	67½	67½
5	Mo Pac cvt 5½s '49.	7	6½	7
4	do rfg 5s '65 A....	26	25¾	26
16	do 5s '77 F.....	26	24¾	26
21	do gen 4s '75	12¾	12	12¾
6	do 5s '80 H	25	25	25
2	do 1st 5s '81.....	25½	25½	25½
3	Mob & Birm 4s '45.	25	25	25
1	Mont Pw rfg 5s '43A	80	80	80
3	do 5s '62 D	56½	56½	56½
2	Mor & Es 3½s 2000.	69	69	69
69	Nat Dairy 5¼s '48..	78¼	77¾	77¾
8	Newark Gas 5s '48.	98¾	98¾	98¾
12	N Eng T & T 5s '52.	100¾	100½	100¾
25	do gen 4½s '61 B..	94½	94½	94¾
1	N O P S 5s ctf'52A.	59	59	59
3	N O T&M 5s '54 B.	20	20	20
4	NYC deb 6s '35....	49	47¼	47¼
56	do rf & imp 5s 2013.	39	37¼	39
15	NYC&HRR6½s'13A	36	35	35¼
36	do deb 4s '34	61	60½	60½
10	do rfd 4½s 2013 ...	36½	34½	35½
51	N Y C & St L 6s '32	30½	25	29½
3	do 5½s '74 A	16½	16	16
36	do 4½s '78 C	16	14	15
20	do 1st 4s '37	66	66	66
1	N Y Dock Co 5s '38.	35½	35½	35½
2	do 4s '51	48½	48½	48½
27	N Y Ed rfg 6½s '41.	108	107½	107½
2	do 5s '44	103	102	102
5	do 5s '51 C	102¼	102	102¼
25	NYGEl H&Pd 5s '48	104¾	104½	104¾
14	do p m 4s '49	94¾	94	94¼
9	NYNH&H cv db6s'48	65	61¾	63¾
1	do col tr 6s '40.....	67¼	67¼	67¼
8	do 1st & rfg 4½s '67.	48½	48	48
1	do debs 4s '55.....	43½	43½	43½
6	NYO&W rfg 4s '92.	45	44½	45
12	N Y Steam 6s '47..	101½	101	101½
2	do 5s '50	91	90½	91
35	NYS & W gen 5s '40	15	15	15
2	do rfg 5s '37	21	21	21
80	N Y Tr con 4½s '39.	100½	99¾	100
1	N Y Tr Rock 6s '46.	50	50	50
17	NYW&Bost 4½s '46.	37½	37	37

Friday, July 1, 1932.

Total sales, par value.....$ 9,713,000 Total sales 1932 to date...$1,549,241,000
Year ago.....13,390,000 Total sales 1931 to date... 1,451,119,000

UNITED STATES GOVERNMENT WAR LOANS.

Sales, in thous.	Issue.	High.	Low.	Last.	Net chge.	Closing— Bid.	Asked.	Yield.	July 2, 1931.
106	Liberty 3½s, 1932-'47.....	101.7	101.5	101.6	...	101.4	101.6	.50	102.16
31½	Liberty 1st c 4¼s, 1932-'47..	101.22	101.19	101.22	...	101.19	101.22	.42	102.10
210	Liberty 4th 4¼s, 1933-'38....	102.26	102.22	102.24	...	102.22	102.24	2.05	104.23
5	Liberty 4th 4¼s, reg.....	102.19	102.19	102.19	...	.....	.....	.....	104.21
83	U S Treasury 4¼s, 1947-'52..	104.30	104.26	104.30+	.6	104.27	104.28	3.84	113.15
10	U S Treasury 4¼s, reg.....	104.24	104.24	104.24+	1.4	.....	.....	.....	.....
69	U S Treasury 4s, 1944-'54....	102.10	101.28	102.10+	.10	102.00	102.4	3.79	108.15
111	U S Treasury 3¾s, 1946-'56..	100.3	99.28	100.3 +	.7	100.00	100.3	3.74	106.15
18	U S Treasury 3¾s, 1943-'47..	98.00	97.24	97.24—	.6	97.28	98.00	3.55	102.27
6	U S Treasury 3¾s, 1940-'43..	98.12	98.6	98.6 +.	.13	98.6	98.16	3.54	102.27
119	U S Treasury 3¾s, 1941-'43..	98.3	97.22	98.00+	.4	97.28	98.00	3.61	102.27
258	U S Treasury 3¾s, 1946-'49..	94.00	93.24	94.00+	.4	93.28	93.29	3.62	101.10
209	U S Treasury 3s, 1951-'55....	93.00	92.16	92.28+	.12	92.22	92.23	3.46	.....

Note—Fractions on United States government bonds, including net changes, are quoted in thirty-seconds of 1 per cent.

UNITED STATES TREASURY CERTIFICATES AND NOTES.

[Quoted by C. F. Childs & Co.]

	Bid.	Asked.	Yield.
Series A 3¾s, Aug. 1, 1932.....	100.7	100.9	....
Certificates TS 1¾s, Sept. 15, 1932.....	100.5	100.7	.03
Certificates TS 3s, Sept. 15, 1932.....	100.17	100.19	....
Certificates TO 3¾s, Oct. 15, 1932.....	100.25	100.27	.10
Notes 3¼s, Dec. 15, 1932	101.9	101.11	.22
Series A 3¾s, Feb. 1, 1933.....	101.28	101.31	.30
Certificates TB 3¾s, March 15, 1933.....	102.2	102.4	.68
Certificates B 2s, May 2, 1933.....	100.29	100.31	.80
Certificates TJ 1½s, June 15, 1933.....	100.11	100.13	1.06
Notes A 3s, May 2, 1934.....	101.29	101.31	1.90
Notes Series A 3s, June 15, 1935.....	101.00	101.2	2.62

UNITED STATES TREASURY BILLS (Discount Bills).

	Bid.	Asked.		Bid.	Asked.
July 13, 1932.....	.40%	.15%	Aug. 17, 1932.....	.40%	.20%
July 20, 1932.....	.40%	.15%	Aug. 24, 1932.....	.40%	.20%
July 27, 1932.....	.40%	.15%	Aug. 31, 1932.....	.40%	.20%
Aug. 10, 1932.....	.40%	.20%	Sept. 28, 1932.....	.45%	.30%

No. thous.		High.	Low.	Close.
10	Ning Shs 5½s '50..	43	42¾	42¾
2	Norf & W gen 6s '34.	103¼	103	103¼
3	do con 4s '96	85½	85	85
5	do div 4s '44	92	91	91
3	Nor Am Co 5s '61..	67	66½	66½
1	N Am Ed 5s '69 C	63¾	63¾	63¾
21	Nor Pac 6s 2047 B	55	53¾	55
20	Nor P p l 4s '97..	76	75¼	76
18	do gen 3s 2047....	54½	54	54½
1	Nor St Pw 6s '41 B.	102	102	102
4	do 5s '41 A.....	95½	95½	95½
2	Ohio P Sv 7½s '46	85	85	85
1	Old Ben Coal 6s '44.	6	6	6
2	Ont Tran 5s '45....	85	85	85
19	Ore S L con 5s '46.	90	88½	90
1	do gtd 5s '46	94	94	94
16	Ore-W R R&N 4s '61	69	68	69
2	Otis Steel 6s '41	18	18	18
6	Pac G & El 5s '42..	109	109	109
3	Pac T & T 5s '37.	101¾	101¾	101¾
1	Par Bdwy 5½s '51.	35½	35½	35½
2	Par-Fam-L 6s '47....	14	14	14
38	Par Publ 5½s '50.	13	10½	13
2	Penn O & D 4½s'77	62¼	62¼	62¼
10	Penn P&L 4½s '81	82	81½	82
9	Penn RR gld 6½s'36	86¾	86¼	86¾
3	Penn R R gen 5s '68	72¼	72¼	72¼
1	Penn R R 6s '64...	63	63	63
11	do con 4½s '60.....	89¾	89	89
1	do gen 4½s '81 D...	60¼	60¼	60¼
2	do 4½s '70	41¾	41	41
3	do 4s '48	87	87	87
2	Pere Marq 5s '56...	32½	32½	32½
36	Pere Marq 4½s '80.	33	31	33
2	Phila Co 5s '67.....	75¼	75	75¼
7	Phil & Rd C&I 5s'73	52	52	52
1	Philippine Ry 4s '37	19½	19½	19½
6	Phil Pet 5½s '30..	57	56¼	57
12	PCC&SL gen 5s '70A	66½	66½	66½
1	do 5s '75 B	65	65	65
5	do 4½s '77	59	59	59
1	do 4½s '42 B.....	92¼	92¼	92¼
11	Pitd Gen El 4½s'60	39½	39	39
10	Post Tel & C 5s '53	15½	15	15½
7	Pub S E&G 4½s '67	97¼	97	97¼
5	Pure Oil 5½s '40....	60	60	60
1	R Kel p p 6s '41 ctf	50¾	50¾	50¾
8	Rdg gen 4½s '97 A	65½	65½	65½
8	do gen 4½s '97 B..	64½	64½	64½
12	Rep I&St 5½s '53.	50	49¾	50
1	do s f 5s '40.....	47½	47	47
1	Richf Oil Cal 6s'44	10	10	10
2	R I Ark&L 4½s '34	23	23	23
25	St L S F 5s '50 B.	15	13¾	15
84	do 4½s '78.....	12¾	10¾	12¾
33	do 4s '50 A.....	13½	12¾	13½
1	St L S W ter 5s '52	22½	22½	22½
2	Schulco 6½s ctf '46A	31	31	31
1	S A L rfg 4s '59..	1⅝	1⅝	1⅝
4	Sea-All F Ry 6s'35A	2½	2½	2½
7	Shell Pipe L 5s '52.	57½	56¾	57½
35	Shell Un 5s '47.....	54¼	52¼	54
40	do 5s '49 w w.....	54½	54	54
2	Sinc C O col 7s '37	85½	85	85
26	do 6½s '38	81½	81	81½
12	Sinc Cr Oil 5½s '38.	100	100	100
2	Sinc Pipe L 5s '42..	96	96	96
25	Skelly Oil 5½s '39...	59	58	59
1	Smith Corp 6½s '33..	95¾	95¾	95¾
4	Solvay Am 5s '42...	81	79½	81
8	So Bell T&T 5s '41.	101	100¾	101
38	Sou Pac 4½s '81....	30½	29	30½
17	do 4½s '69 w w...	32	30	32
8	do rfg 4s '55.....	64½	64½	64½
1	do col tr 4s '49.....	33	33	33
4	do 4½s Ore L '77..	52	51¾	51¾
1	do S F ter 4s '50..	73	73	73
8	South Ry gen 6½s'56	19	18¾	19
5	do gen 6s '56.....	18½	18	18½
2	do con 5s '94	62	62	62
13	do gen 4s '56.....	14½	13	14½
5	do 4s M & O '38....	12¼	12	12
6	S W Bell Tel 5s '54.	100¾	100½	100¼
38	St Oil NJ deb 5s'46.	101¼	101¼	101¼
6	do N Y 4½s '51..	84½	83¾	84
2	Stev Hotel 6s '45...	12	11½	12
2	Tenn RP rfg 6s'47A	90½	90½	90½
9	Tex Cp 5s cvt '44.	74¾	74½	74½
2	Tex & P 5s '77 B..	35	35	35
6	do 5s '79 C.....	35	34½	35
1	do MP ter 5½s '64..	47	47	47

No. thous.		High.	Low.	Close.
13	Tob Pr NJ 6½s 2022	85	83¾	85
4	Trumb Stl 6s '40....	49¾	49¾	49¾
2	Un E Lt&P 5½s'54.	100	100	100
2	do rf 5s '33.....	101¾	101¾	101¾
9	Un Pacific 4½s '67.	73	73	73
17	do 1st 4s '47.....	90½	90½	90½
8	do rfg 4s 2008.....	77	75¼	76¼
9	Uni Drug Del 5s '53	66	65½	65½
1	U S Rub 5s '47....	29	29	29
5	Utah P&Lt 5s '44.	65¼	65	65¼
8	do 5½s '47	18½	17	17
9	do 5s '59 w w.....	16	15¼	16
12	Vanadium 5s '41	34	33	33
5	Va Ry & Pw 5s '34	97	96¾	96¾
1	Va & S W con 5s '58	28	28	28
2	Wab R R 1st 5s '39	55	53½	53½
5	do 2d 5s '39	23¼	23¼	23¼
5	Wab 5s '76 B.....	6	6	6
8	Wab Det Ch 5s '41	54¾	54½	54½
1	Walwth 6½s '35 w w	11¾	11¾	11¾
61	Warner Br P 6s '39	16	14¼	16
9	Warner Quin 6s '39.	17½	17	17
1	Warn Sug 7s '41..	98¾	98¾	98¾
18	Warren Br cv 6s '41	28½	27½	27½
8	West El 5s '44....	93	92¾	92¾
5	West Md 5½s '77 A.	42½	42½	42½
7	West Md 4s '52....	47	46½	46½
7	West Pac 1st 5s '46	27	26	26
8	W Penn P 5s '46 A.	100¾	100¾	100¾
9	do 5s '63 E.....	101	100¼	101
1	do 5s '56 G.....	100½	100½	100½
2	Westn Un 6½s '36.	58	58	58
10	Western Un 5s '51..	46½	46½	46½
1	West Un R E 4½s'50	56¾	56¾	56¾
15	Western Un 5s '60..	47	45	47
4	W Shore 1st 4s 2361	68	68	68
5	Wheel St 5½s '48 A	44½	44½	44½
2	do 4½s '53 B.....	35½	35½	35½
13	Wh Eag O 5½s'37ww	99¾	99¼	99¾
2	White S M 6s '36 xw	18½	18½	18½
4	Wick-S cv 7s '35 ctf	1⅝	1⅝	1⅝
4	Will'n & Co 1st 6s'41	64½	64½	64½
65	Ygstn S&T 5s '78..	54½	54¼	54½
7	do 5s 1970 B.....	52½	52	52¼

FOREIGN.

No. thous.		High.	Low.	Close.
12	Abitibi P&P 5s '53..	16½	16	16½
1	Agr Bank Col 6s '47	29	29	29
2	do 6s '48.....	29½	27¾	29½
3	Akershus 5s '63.....	57	56½	56½
9	Antwerp 5s '58.....	68¾	68¾	68¾
18	Argentine 6s A '57..	38	35¾	38
7	do 6s B '58.....	37½	35¼	37½
10	do s f 6s '59 June...	39	38¾	38¾
10	do s f 6s '59 Oct...	37¾	35½	37¾
12	do 6s '60 sept.....	37½	35½	37½
23	do 6s '60 Oct.....	38	35¾	38
2	do 6s '61 Feb.....	37	35¼	37
5	do 6s '61 May.....	38	38	38
10	do 5½s '62.....	32¾	32¾	32¾
31	Australia 5s '55.....	66½	65	66½
84	do 5s '57.....	66½	65¼	66½
29	do 4½s '56.....	60½	60	60½
2	Aust

McCULLOCH SEES BETTER OUTLOOK ON MIDDLE WEST

Views Position of Common Stock Owners.

BY THOMAS FURLONG.

Owners of shares of Middle West Utilities company, common as well as preferred, have "more than a fighting chance" to realize something out of the present receivership. This was the opinion expressed yesterday by Charles A. McCulloch, coreceiver, upon his return from New York. There he made an unsuccessful attempt to stave off receivership for the National Electric Power company, largest subsidiary holding company of the Middle West group.

Hopes for Better Times.

Mr. McCulloch made it plain, however, that he based his hopes for the junior security holders on a return of better times. He did not hesitate to say that the corporate structure of all the top and near top holding companies will have to undergo a thorough reorganization.

How soon such reorganizations can be in effect depends on the trend of business, Mr. McCulloch said. He was emphatic in stating that he believed it unwise to dispose of any properties in the present distressed market. He expressed the belief that with the restoration of the earning power of the subsidiaries through an improvement in business the parent company will be able to pay off its debt and have something left over for the security holders.

Plight of Holding Concerns.

Mr. McCulloch pointed out that at the present time the holding companies are in the unenviable position of being left without revenue by the omission of dividends by the underlying companies. Had it not been for the coöperation of creditors it would have been impossible to hold the properties together, he pointed out.

Because of the unwillingness of the five New York bank creditors of National Electric Power to accept the plan for a temporary moratorium presented by the receivers the only alternative for the company was to go into receivership, Mr. McCulloch said.

Electric Power's Loans.

Although the banks have made substantial loans to National Electric Power, their real interest is in the subsidiaries. Loans made to the underlying companies were secured and the banks showed an unwillingness to allow these properties to pass along enough in dividends to the holding company to enable it to sustain itself financially.

The banks, however, show no inclination to take over actual control of the subsidiaries on which they hold liens, Mr. McCulloch said. Despite their refusal to accept the temporary financing plan for the eastern group, they are coöperating with the receivers in other matters, he added.

Has 40 Million Stake.

Middle West's stake in the eastern group amounts to $40,000,000. This is invested in the junior voting shares of National Electric Power and the A stock of National Public Service. That this will not be a total loss Mr. McCulloch is certain. But to what extent the company will realize on these holdings he was unwilling to hazard an estimate.

Mr. McCulloch explained that the policy of the receivers has been to place the affairs of the subsidiaries in good shape and let time take care of the parent company. On the trend of the times depends the fate of the top concern.

He indicated that eventually the holding companies may be eliminated entirely. This, however, would not be done without proper regard for the rights of the security holders.

Lord & Thomas to Resume Its Original Firm Name

The name of Lord & Thomas and Logan, advertising firm of Chicago and New York, will revert to Lord & Thomas, according to a statement issued yesterday at the company's offices in the Palmolive building. Lord & Thomas was the name used by the organization continuously for 54 years after its establishment. The name was changed to Lord & Thomas and Logan in 1926, when Lord & Thomas and the firm of Thomas F. Logan, Inc., were consolidated. Mr. Logan died in 1928 and subsequently his associates in the former Thomas F. Logan, Inc., retired from the firm of Lord & Thomas and Logan.

'L' LINES ARE EXPECTED TO DEFAULT TODAY ON $677,117 INTEREST DUE

Chicago Rapid Transit company is expected to default today on the semi-annual interest on $12,465,500 of outstanding bonds. The interest falling due today totals $677,117.

Receivers were named earlier this week in the federal District court. Britton I. Budd, president, and Col. A. A. Sprague, commissioner of public works of Chicago, were picked as receivers. The petition, filed by Westinghouse Electric and Manufacturing company, recited that the company failed to cover interest on funded debt by $1,298,022 in 1931. Unsecured notes outstanding and overdue amount to two million dollars. Other notes totaling $1,900,000, secured by collateral, fall due by Sept. 1. Floating debt totals $12,429,865.

The bonds which are expected to go into default today are the first and refunding Chicago Rapid Transit sixes and Metropolitan West Side Elevated railway extension mortgage fours. Of the latter issue there is approximately $4,432,000 outstanding on which the interest due today is $90,212. There are $8,033,500 of the Rapid Transit first mortgages outstanding. Interest on this issue due today amounts to $536,905.

AMERICAN CAN COMPANY
Common Stock.
A quarterly dividend of one dollar per share has been declared on the Common Stock of this Company, payable Aug. 15, 1932, to Stockholders of record at the close of business Aug. 1, 1932. Transfer Books will remain open. Checks mailed.
R. A. BURGER, *Secretary.*

NEW·YORK·STOCK·TRANSACTIONS

Friday, July 1, 1932.
Shares sold today..... 605,836
Year ago..... 2,052,110

Friday, July 1, 1932.
Total sales 1932 to date..... 177,191,618
Total sales 1931 to date..... 337,491,366

[The figures in brackets after name of stock are the present dividend rate.]

Prev. 1932 High.	Prev. 1932 Low.	Div. rate, $	pct.	Bid.	Asked.	Description.	Sales.	High.	Low.	Close.	Net chge.
						A					
95	68	10.3	68	80		Abr&Straus pf [7].	20	68	68	68	— 2
5¾	1⅝	...	2	2½		Adams Exp	400	2½	2	2⅛+	⅛
13	9⅝	...	10	10½		Addressograph	600	10	10	10	....
3½	1¼	...	1½	1⅝		Advance Rums	100	1⅝	1⅝	1⅝	....
62½	30⅝	9.1	32⅝	33		Air Redue [3].....	7,500	33	30⅝	32⅝+	1⅛
16⅝	7⅝	5.5	8⅝	8½		Alaska Jun [.50]..	1,400	8½	8⅛	8⅛+	⅝
7⅝	⅝	...	⅝	1⅛		Allen pf $30 w w.	100	1	1	1 +	⅛
87½	42½	12.8	47⅝	47½		Al Chm&Dye [6].	15,100	48	45½	47⅝+	1⅛
13⅝	4	...	4⅝	5⅛		Allis Ch Mfg	500	5	4⅝	5	....
7½	3½	...	3⅝	4		Am Ag Ch Del.....	1,100	3⅝	3⅝	3⅝	⅝
13½	5	...	6⅛	6⅝		Am Bank Note.....	600	6⅝	5⅝	6⅛+	⅝
1⅝	⅛	...	⅛	1		Am Beet Sug.....	100	⅝	⅝	⅝	⅛
15⅛	6½	6.9	8	8⅝		AmBrkShoe [.58g].	200	8⅛	8	8	⅛
73⅝	29⅝	11.8	33⅝	34		Am Can [4].....	36,200	34⅝	32⅝	33⅝+	1⅛
129	93½	7.1	96	99		Do pfd [7].....	700	99	97	99	⅝
8⅝	3⅝	...	3⅝	4⅛		Am Car & Fdy.....	400	4	3⅝	4	⅛
39⅝	18	25.9	18½	18½		Do pfd [7].....	150	17⅝	16	17⅝+	1⅝
37⅝	18	13.6	21⅝	22½		Am Chicle [5b].....	300	22	21⅝	22	+ 1
9½	2	...	2	2⅛		Am & Frn Pwr.....	400	2	2	2	....
38½	5	...	5½	5⅝		Do $7 pf.....	200	5½	5⅛	5⅝	....
21⅝	9	18.2	10⅝	10⅝		Am Ice [2].....	200	10⅝	10⅝	10⅝	....
9½	3⅝	...	3⅝	4		Am Loco	100	3⅝	3⅝	3⅝	⅛
29⅝	7⅝	17.4	7⅝	7⅝		AmM&Bdy [1.40].	200	7⅝	7⅝	7⅝+	⅛
33	16	8.7	17	20		Am News [1.75g].	30	20	20	20 —	1
16⅝	3	25.0	3⅝	4		Am Pw & Lt [1]..	3,300	4	3⅝	4	....
58	15⅛	40.0	15⅝	16		AmP&L $6 pf [6]..	100	15⅛	15⅛	16⅛+	⅛
49⅝	10⅛	45.5	11	11⅛		Do $5 pf [5].....	700	11	10⅝	10⅞—	⅛
5⅝	3⅛	...	3⅛	3⅝		Am Rad St San.....	3,000	3⅝	3⅛	3⅝—	⅛
120	70	10.0	70	75		Do pf [7]	80	70	70	70 —	5
13	3	...	3⅝	4⅛		Am Roll Mill.....	300	4⅛	4	4⅛+	⅛
18⅝	5⅛	...	6⅝	6⅝		Am Smlt & R.....	400	6⅝	5⅞	6⅝+	⅛
85	23	...	23	50		Am Smelt pf.....	100	23	23	23	....
8⅝	3	...	3⅛	3⅝		Am Stl Fdrs.....	500	3⅛	3⅛	3⅛	....
39⅝	13	11.8	16	17		Am Sug Ref [3]..	100	18⅝	16⅝	16⅝+	⅝
137⅝	75⅛	11.4	78⅝	79		Am T & T [9]...	25,700	79	76⅝	78⅛+	2
86⅝	40⅛	10.2	48⅛	49		Am Tob [5m].....	1,700	48⅝	47⅛	48⅝+	1⅛
89⅝	44	10.0	50⅝	50½		Do B [5m].....	11,500	50⅝	49½	50⅛+	1⅛
110½	95¼	5.9	100	101		Do pf [$1].....	100	101	101	101 +	2
70	13	...	13	13		Am Type F pf.....	10	13	13	13 —	1
34½	11	16.7	12⅛	12½		Am Wtr Wks [2].	2,400	12⅛	11⅝	12½+	⅝
30⅝	15⅛	...	17	18		Am Wool pf.....	100	17⅛	17⅛	17⅛	....
23	10	...	10	15		Am ZincLd&S pf..	160	10	10	10	....
12⅝	3	...	3	3⅛		Anaconda	11,000	3⅛	3	3⅛+	⅛
2	⅝	...	⅝	¾		Arm Ill A.....	100	⅝	⅝	⅝	....
1⅛	⅝	...	⅝	⅞		Do B	100	½	½	½+	⅛
14⅝	3⅛	...	6	7⅛		Do pfd.....	100	7	7	7 +	1
3	1	...	1⅛	2		Arnold Const.....	100	1⅛	1⅛	1⅛	....
2⅝	⅝	...	½	1⅛		Asso App Ind.....	100	⅝	⅝	⅝	....
94	17⅝	...	19⅝	20		Atch T & S F.....	7,100	20⅝	19	20 +	1
86	40	12.5	40	41		†Do pfd [5].....	300	40½	40	40½	....
41½	9⅝	...	10⅝	11⅛		Atl Coast Line	300	11	10⅝	11 —	⅛
12⅝	8⅝	9.1	10⅝	11		Atl Refin [1]	400	10⅝	10½	10⅝—	⅛
151⅝	28⅝	8.3	48	48⅛		Auburn Auto [4a].	10,300	48⅝	45⅛	48 +	2
16	12	8.3	12	12½		Aust Nich pr A [1g]	20	12	12	12 —	⅛
3⅛	1½	...	1⅝	2⅛		Aviation Corp.....	300	2	2	2	....
						B					
8½	2	...	2⅝	2⅝		Baldwin Loc	100	2⅝	2⅝	2⅝+	⅝
28½	8	...	9⅛	10		Do pfd	20	9⅛	9⅛	9⅛+	⅛
21⅝	3⅝	...	4⅝	5		Balt & Ohio	700	5	4⅝	4⅝	....
41⅝	6	...	6⅛	7		Do pfd	500	6½	6⅛	6½	....
5⅝	3⅝	...	4⅛	4⅛		Barnsdall	600	4⅛	4⅛	4⅛	....
4⅝	2⅝	...	4	4⅛		Belding-Hem	100	4	4	4	....
18⅝	4½	...	5	5½		Bendix Aviat	700	5½	5	5	....
24⅝	5⅝	...	6⅛	6⅝		Best & Co	100	6⅝	6⅝	6⅝	⅛
24⅝	7⅛	...	8⅛	8⅝		Bethlehem Stl	1,400	8⅛	7⅝	8⅛+	⅝
74	16⅛	38.9	18	19		Do pfd [7]	600	19	16⅛	18 +	⅝
⅝	⅛	...	⅛	½		Booth Fish	500	⅛	⅛	⅛	....
43⅝	20	9.1	21⅛	21⅝		Borden [3]	6,900	21⅝	20	21⅝+	1⅛
12⅝	3⅝	...	3½	4		Borg-Warner	200	3⅝	3⅝	3⅝+	⅛
11⅝	2⅛	...	3⅛	4		Briggs Mfg	600	4	3⅝	4	....
1	⅛	...	⅛	⅝		Brockway Mot	200	⅝	⅛	⅛—	⅛
50⅝	11⅛	...	15⅛	15⅝		Bklyn-Man T	1,900	15⅝	15⅛	15⅛—	⅝
78⅝	31½	14.3	41½	42		*Do pfd [6]	200	41⅝	41⅝	41⅝+	1⅛
89⅝	46	9.4	53	55		Bklyn Un Gas [6]..	100	53	53	53 +	3
4½	⅝	...	1	1⅛		Budd Wheel	100	1⅛	1⅛	1⅛+	⅛
3½	1⅛	...	1⅝	2⅛		Bulova Watch.....	200	2	1⅝	1⅝—	⅛
13	8⅝	11.4	7⅝	7½		Burr Ad Ma [.80]	100	7⅝	7⅝	7⅝+	⅛
21⅝	3½	...	3½	4		Bush Term	100	3⅝	3⅛	3⅝+	⅛
65	9½	...	10⅛	10⅝		Do 7% deb	200	10⅝	10⅛	10⅛—	⅛
85	22	31.8	...	22		Bush T Bld pf [7]	10	22	22	22	....
19	7	...	9½	9⅝		Byers Co.....	1,000	9⅝	8⅝	9⅝+	1⅝
						C					
11⅝	4½	...	5½	5½		Calif Pack.....	300	5	5	5	....
13½	6	13.3	8½	9		*Can D G A [1.20]	1,400	9	8½	9 +	⅝
20⅝	7½	13.9	9⅛	9½		Canad Pac [1.25].	2,600	9⅛	8⅝	9⅛+	⅝
6⅛	2⅛	...	2⅛	2⅝		Cap Adm A	100	2½	2½	2½	....
43⅝	16⅝	...	22⅝	22⅞		Case J I	11,800	23⅝	21⅝	22⅞+	⅝
75	30	21.3	30⅝	33		Do pfd [7].....	40	33	33	33	....
15	4⅝	10.0	4⅝	4⅞		Caterpil Tract [.50]	100	4⅞	4⅞	4⅞	....
14⅝	7⅝	10.7	13⅛	14⅝		Cent Aguirre [1.50]	200	14⅛	14⅛	14⅛+	1⅛
6⅛	2⅝	...	4	4½		Century Rib M ...	300	4½	3½	4½	....
15	3½	...	4⅝	4⅝		Cerro de Pas	1,000	4⅝	4	4⅝+	½
3⅝	1	...	1	2		Certain-teed	200	1	1	2 —	⅝
7	1⅛	...	2	2½		Checker Cab.....	100	2	2	2 —	⅛
31½	9⅝	25.0	10⅛	10⅛		Ches & Ohio [2.50]	2,900	10⅝	10⅛	10⅛+	⅛
20⅝	4⅝	40.0	5½	5⅝		Ches Corp [2] ...	400	5½	5½	5½+	⅛
12⅝	2	...	2½	3		Chi & N W.....	600	2⅝	2⅝	2⅝	....
4⅝	1⅛	...	1⅝	1½		Chi Gt West	400	1½	1⅛	1½	....
15½	2½	33.3	3⅛	3⅛		Do pfd [.50c].....	100	3⅛	3⅛	3⅛—	⅛
8⅛	⅝	...	⅝	⅞		Chi M St P & P...	400	⅝	⅝	⅝+	⅛
16⅝	1⅛	...	2⅛	2⅝		Chi R I & P.....	200	2⅛	2⅛	2⅛+	⅝
24½	2	...	3⅛	4½		Do 6% pfd.....	200	3⅝	3⅝	3⅝—	⅛
7½	1½	...	1½	2⅝		Childs Co	100	2	2	2 +	⅛
15⅝	5	16.7	6	6⅛		Chrysler [1].....	1,700	6⅛	5⅝	6⅛+	⅝
28½	14½	24.0	14½	15		City I & P [3.60]..	400	15	14½	15	....
68	52	12.3	50	54		Do pfd [6.50].....	50	53½	52	53½+	½
98	90	7.8	90	95		†CluettPea pfd [7]	10	90	90	90 +	1⅝
120	80½	9.6	83½	83½		Coca-Cola [8b] ...	3,000	83⅝	81⅝	83½+	2⅛
31½	11	22.7	11	11⅛		Colgate-Palm [2.50]	600	11⅛	11	11⅛+	⅛
95	65	8.2	72	75		Do pfd [6]	100	73	73	73 —	1
10⅝	2⅝	...	3	3⅝		Coll & Alk	600	3½	3	3	
12⅝	2⅝	...	2⅝	4⅝		Col Fuel & Ir.....	200	2⅝	2⅝	2⅝—	1½
16⅝	4⅛	14.3	6⅝	6⅝		Colum G&E [1]..	1,300	6⅝	6	6⅝+	⅝
41⅝	13½	17.7	17	17⅝		Colum Carb [3]...	700	17⅝	16	17⅝+	1⅝
11	3½	12.5	4	4⅛		Coml Credit [.60]..	100	4⅛	4⅛	4⅛+	⅛
10⅛	3½	12.0	4⅝	5		Coml Solv [.60]...	1,000	5	4⅝	5 +	⅝
4⅝	1⅝	15.0	2	2⅛		Cmwlth & So [.30]	9,600	2⅛	2	2 —	⅝
68½	27⅝	16.7	34⅛	35⅝		Do pfd [6]	800	35⅝	34⅛	35⅝+	⅝
11	6½	14.3	6⅝	7		Congoleum-Ma [1].	100	6⅝	6⅝	6⅝	....
24½	5	...	5	6		Con Cigar	300	5	5	5	....
58⅝	16	29.5	22½	....		DoStyp xw[6.50].	500	22½	22½	22½—	⅛
68⅝	31½	10.5	38	38⅛		Con Gas [4].....	16,300	38	35⅝	38 +	2⅛
95	72½	5.9	84	85		†Do pfd [6].....	800	84⅛	81	84⅛+	5½
7⅝	4	...	5	5⅛		Con Oil	2,300	5	4⅝	5	....
11⅝	2	...	3	4⅝		Con B E Cuba pfd.	800	3	3	3	....
1	⅛	...	⅛	⅛		Cont Bak B.....	100	⅛	⅛	⅛—	⅛
47⅝	24⅝	30.0	29⅝	34⅝		Do pfd [6].....	300	30	29⅝	30 +	⅛
41	17⅝	12.5	20⅛	20½		Cont Can [2.50].	3,300	20⅝	18⅛	20⅝+	1⅛
25⅛	6⅝	13.8	8⅝	9⅛		Cont Ins [1.20]...	100	9	9	9 +	⅛
1⅝	⅝	...	⅝	⅞		Cont Mot	200	⅝	⅝	⅝	....
7	3⅝	...	4⅛	4½		Cont Oil Del.....	800	4⅛	4⅛	4⅛+	⅛
⅝	⅛	...	½	½		Cont Shares	200	½	½	½	....
47⅝	25⅝	11.1	27⅛	27⅝		Corn Prod [3].....	6,300	27⅛	25⅝	27⅛+	⅛
4⅝	1⅛	...	1⅛	1⅛		Coty	200	1⅛	1⅛	1⅛	....
15⅝	7⅝	9.2	13	13⅝		Crown Cork [1.20]	1,600	13⅝	12⅝	13⅝+	⅝
24	17⅝	14.3	19	20		Do pfd [2.70].....	100	19⅝	19⅝	19⅝	....
23⅛	6	...	6⅝	7⅝		Crucible Stl	100	6⅝	6⅝	6⅝	⅛
49⅝	15	...	15⅛	16		Do pfd	110	15⅛	15⅛	15⅛+	⅛
35½	20	12.5	20⅛	21		Cudahy Pck [2.50]	100	20⅛	20⅛	20⅛—	1⅝
31	7	...	7⅛	8⅛		Curtis Pub	100	7⅛	7⅛	7⅛+	⅝
11⅝	4⅝	...	4⅝	.....		Curtiss Aero	100	4⅝	4⅝	4⅝—	⅝
2⅝	⅝	...	1	1⅛		Curtiss-Wright	300	1	⅝	⅞	....
3⅝	1½	...	1⅝	1⅝		Do A	100	1⅝	1⅝	1⅝	....
						D					
5⅛	1	...	1⅛	1⅝		Davison Chem	400	2	1⅝	1⅝—	⅝
15⅛	6⅛	6.7	6⅛	6⅝		Deere&Co pfd [.40]	100	6½	6½	6½—	⅛
15⅝	12	7.1	14⅛	14½		Diamond Mat [1]...	500	14⅛	14⅛	14⅛—	⅛
24½	20½	6.8	21	23		Do pfd [1.50].....	100	22	22	22 —	⅛
11⅛	7⅛	13.8	8⅛	8		DomeMines [1.20b]	400	8⅛	8	8 —	⅛
57	23	14.8	27⅝	27½		Drug Inc [4]	5,000	27⅛	25⅝	27⅛+	1⅝
59⅝	22½	12.5	23⅝	23⅝		Du Pont de N [3].	12,900	23⅝	23⅝	23⅝+	1⅛
108	80⅝	7.1	84	85½		Do deb [6].....	900	85½	85½	85½	....
						E					
87⅝	37⅝	12.2	40⅛	40⅝		Eastman Kod [5].	3,600	40⅝	38⅝	40⅝+	1⅛
4	⅛	...	1⅛	1⅛		El & Mus	800	1⅛	1	1⅛—	⅛
23⅝	8½	23.0	9⅝	10⅛		El Auto L [3.30r].	1,000	10⅛	9⅝	10⅛+	⅛
15⅝	2⅝	...	3⅛	3		El Pow & Lt	2,700	3⅛	2⅝	3 +	⅛
55½	8	66.6	9	10		Do $6 pfd [6].....	600	9	8	9 +	1⅛
107⅛	98	7.0	99⅝	101⅛		End-Johnson p [7].	100	100⅛	100⅛	100⅛—	⅛
7⅛	2	50.0	3	3⅛		Eureka Vac C [2z].	100	4	4	4 +	2
						F					
10⅝	3	...	3	3⅛		Fed Wat Svs	100	3	3	3 —	....
14	6½	8.6	6½	8		Fed D Stra [.60g]..	300	7	6⅝	7 —	⅛
27⅝	6	15.0	7⅝	8		Fid P Fire [1.20].	500	8	7⅝	7⅝—	⅝
15⅝	10⅛	8.1	10⅝	11⅛		Firen T & R [1]..	200	11	10⅝	11 —	⅛
53	37	6.0	40⅝	42		First N Strs [2.50]	900	41⅝	40	41⅝+	1⅝
82½	67	8.8	67	70		Florsh Sh pfd [6].	50	68½	68½	68½+	1⅛
19½	10	18.2	10⅛	11		Freeport Tex [2]..	500	10⅝	10⅛	10⅝+	⅝
						G					
35⅝	9½	13.6	10⅝	10⅝		Gen Am Tk [1.50g]	700	10⅝	10	10⅝+	⅝
15½	4⅝	15.6	6	6⅛		Gen Asphalt [1]..	100	6	6	6	
19⅝	10⅝	18.2	11⅛	11⅝		Gen Bak [2]	200	11⅛	11⅛	11⅛—	⅛
38⅝	20	16.7	23	24		Gen Cigar [4].....	200	23⅝	23	23⅝+	1⅝
26½	8⅛	4.0	9⅛	10		Gen Elec [.40].....	7,100	9⅝	9⅛	9⅝+	⅛
11⅛	10⅝	5.5	10⅝	10⅝		Gen Elec spl [.60].	6,300	10⅝	10⅝	10⅝	....
40½	19⅝	9.5	20⅝	21		Gen Foods [2]....	2,600	21	19⅝	20⅝+	⅝
2⅝	⅝	...	⅝	⅝		Gen G & El A	400	⅝	⅝	⅝	....
37	28	10.0	30	30½		Gen Mills [3].....	400	30⅛	30	30⅛+	1
24⅝	7⅝	12.5	7⅝	8		Gen Mot [1]	19,100	8	7⅝	8 +	⅝
87⅛	59⅛	8.3	60⅛	62		Do pfd [5]	400	60	59⅛	60 +	⅝
4	3	...	3⅛	3⅝		Gen Out Adv	300	3⅝	3	3⅝—	⅛
14	2½	...	1⅝	4		Gen Print Ink	50	2½	2½	2½—	2⅛
24⅛	10⅝	8.8	12⅝	13		Gillette [.50r].....	1,300	13	12⅛	13 +	⅛
3½	1	...	3⅝	4		Glidden Co	200	4	3⅝	4 +	⅛
54	35	17.5	38	40		Do pr pfd [7].....	30	39⅝	38	39⅝+	2⅛
6½	2⅝	...	4⅛	4⅝		Gobel	2,500	5	4⅛	4⅛+	⅝
19⅝	8⅛	16.0	10⅛	10½		Gold Dust [1.60]..	300	10⅛	10	10⅛+	⅝
95	70	8.6	60	76		Do pfd [6].....	200	70	70	70 —	5
5⅝	2⅛	...	2⅛	2⅝		Goodrich	100	2⅝	2⅝	2⅝—	⅛
18⅝	5⅛	...	6⅝	6⅝		Goodyear T & R...	100	6½	6⅛	6⅛—	⅛
61	19⅝	35.0	19⅛	20		Do 1st pfd [7]..	300	20	19⅝	19⅞+	⅛
14⅝	7⅛	...	13⅛	14		Gotham Silk Hose..	500	14	13⅛	14 +	⅝
7⅝	2⅝	...	3	3⅛		Granby Cons M....	100	3	3	3 +	⅝
35⅛	22	13.6	22⅛	24⅛		Grand Un pfd [3]..	100	22⅝	22⅝	22⅝—	⅛
30⅛	14⅛	6.7	15	16⅛		Grant W T [1].....	200	15⅛	15⅛	15⅛	
25	5⅛	...	6⅝	6⅝		Gt N Ry pfd [3]..	1,300	6⅛	6⅛	6⅝+	⅛
						H					
28⅛	14⅝	13.3	15	15⅛		Hercules Pow [3]..	100	14⅝	14⅝	14⅝—	⅝
83	44	13.3	46	50		Hershey Choc [6]..	200	45	45	45	
131⅝	110	7.5	120	123		Homestake M [2m]	600	120	117	120 +	⅝
57⅛	42⅛	9.8	42⅛	43⅝		†HoushchF pf [4.20]	300	43	43	43 +	⅝
24⅝	8⅝	...	10	10⅝		Houston Oil	100	10	10	10 +	⅝
5⅛	1⅝	...	2	2⅛		Do new	100	2⅛	2⅛	2⅛+	⅛
30⅝	8	26.9	13	13½		Hud & Man [3.50].	100	12⅝	12⅝	12⅝+	⅝
11⅝	2⅝	...	4⅝	4⅝		H

AGREE ON TERMS OF NEW TUNNEL CO. FRANCHISE

City Cuts Claim, Yields on Many Other Points.

An agreement was reached yesterday on the provisions of an ordinance renewing for thirty years the franchise of the Chicago Tunnel company, which operates the merchandise tubes beneath the loop. The agreement, reached by the joint council committee on local transportation and gas, oil and electricity meeting with company representatives, is subject to approval by the council.

It appeared from the franchise draft that the city had yielded on virtually all of the points in dispute with the tunnel company. The city has claimed $1,860,183 in back compensation and interest from the tunnel company and the Chicago Warehouse and Terminal company, operating the warehouse facilities of the system under the old franchise, which expired in 1929.

The new ordinance compromises this claim at $710,000. This is the sum for which the tunnel officials have offered to compromise throughout the franchise negotiations.

City Bound to Payments.

Furthermore, the franchise binds the city to expenditures which not only exceed the back compensation paid, but also are to include all compensation payments to be made under the new franchise toward the expense of relocating any tunnels which have to be moved because of subway construction.

The city agrees to pay up to $375,000 toward the cost of alterations in the tunnel system made necessary by the State street subway, and up to $375,000 for alterations made necessary by a subway on Dearborn street, if one is built. In the case of any other subway construction the franchise provides that the city shall pay the cost of tunnel relocations up to the full amount of compensation which it shall have received up to that time under the new franchise.

The franchise is in the form of a lease, since title to the tunnels reverted to the city upon expiration of the old franchise in 1929. It is to become effective upon ratification by the council. So far as could be learned the franchise frees the company from payment of any compensation during the period it has operated without a franchise, excepting the payment of $710,000 in satisfaction of the old claims. The franchise is terminable on six months' notice by either the city or the company at the expiration of the 30 year period.

The Rate of Compensation.

Compensation to the city, under the measure, is fixed at 3 cents a ton or 3 cents a car for freight carried through the tunnels, depending upon the type of cargo. In addition the tunnel company will pay 6 per cent of the gross receipts from leasing space in the tunnels to other public utilities or other parties.

The compensation, it was estimated, will amount to 3 per cent of the tunnel company's receipts, or 1½ per cent of the combined receipts of the tunnel and warehouse companies. The old grant fixed the city's compensation at 12 per cent.

ROSIN AND TURPENTINE.

SAVANNAH, Ga., July 1.—(AP)—TURPENTINE—Firm, 35¾c; sales, 100; receipts, 473; shipments, 20; stock, 9,424 casks. ROSIN—Firm; sales, 1,031; receipts, 1,826; shipments, 105; stock, 175,845 brls. Quote: B, $1.95; D, $2.00; E, $2.05; F, $2.12½; G, $2.17½; H, $2.25; I, $2.30; K, $2.45; M, $3.05; N, $3.55; WG, $4.05; WW and X, $4.65.

NEW YORK CURB TRANSACTIONS

Friday, July 1, 1932.

Shares sold today.....70,000 Total sales 1932 to date.....35,256,280
Year ago.....390,005 Total sales 1931 to date.....65,510,630

	Sales.	High.	Low.	Close.	Net chge.
A					
Allied Mills ..	300	3	3	3	....
Alum Goods ..	600	8⅝	8⅝	8⅝	....
Am Bever ...	300	5¼	5¼	5¼	....
Am C P&L B.	400	1¼	1	1¼+	⅛
Am Cyan B..	300	2	2	2	....
Am & Fr P w	200	1¼	1¼	1¼	....
Am Founders.	100	⅝	⅝	⅝—	⅛
Am Gas & El.	3,000	17⅞	16	17¼+	⅝
Am Invest ..	200	1⅛	1⅛	1⅛—	⅝
Am Maracaibo	100	¼	¼	¼	....
Am Sup Power	1,300	1½	1½	1½	....
Do 1st pr .	900	36	35¼	36 +	⅝
Anch Post F..	200	1	1	1	....
Assn El Ind..	500	3	3	3 +	⅛
A G & El A..	800	1¼	1⅛	1¼	....
Assn G & E ..	200	½	½	½	....
Atlas Util ..	100	5⅛	5⅛	5⅛	....
Auto V Mach	100	2	2	2	....
B					
Baum (L) pf	10	18¼	18¼	18¼+	2
Bend Ind Loan	200	8⅝	8¼	8⅝+	⅛
Blue B cvt pf	100	16⅝	16⅝	16⅝	....
Brac T & Ft.	5,500	8	8	8	....
Br A T rct..	100	14	14	14 +	1⅛
Bunk H & S..	50	16	16	16	....
Do vtc	100	16	16	16	....
Burma Ltd ..	100	1⅛	1⅛	1⅛+	⅛
C					
Cent St El ..	700	⅜	⅜	⅜—	⅛
Cities Service.	4,700	2⅛	2	2⅛	....
Do pfd	100	12½	12½	12½	....
Comw Edis ..	400	55	52⅝	55 +	2⅝
Do war ...	2,100	¼	¼	¼	....
Com W Serv..	100	⅝	⅝	⅝+	⅛
Cord Corp ...	1,200	2⅝	2⅝	2⅝	....
Cor & R pf A	100	7	7	7	⅛
Courtaulds ...	100	4⅞	4⅞	4⅞+	⅝
Creole Pet ...	3,400	2½	2⅛	2½	....
D					
De Forest	200	¼	¼	¼+	⅛
Derby Oil ...	300	1⅛	1	1 —	⅝
Detroit Aircra	300	¼	¼	¼	....
E					
Eisler Elec...	200	1⅝	1⅝	1⅝+	¼
El Bd & Sh	2,400	5⅝	5⅝	5⅝+	⅝
Do pfd	1,100	20½	20⅛	20½—	⅝
El Pow As....	100	3½	3½	3½+	½
Do A	100	3	3	3	....
Europ El	100	1½	1½	1½—	½
do deb rts..	100	¼	¼	¼	....
F					
Fansteel	300	⅝	¼	¼—	⅛
Ford Mot Lid	200	2⅝	2⅝	2⅝+	⅛
G					
Gen Alloys...	400	1⅝	1¼	1½	....
Gen A vtat Crp	100	1⅝	1⅝	1⅝	....
Gn El Ltd rct	100	6⅝	6⅝	6⅝+	⅝
Glen Alden...	100	7	7	7 +	⅛
Glbe Undwr n	100	3	3	3	....
Goldfield Cons	100	¼	¼	¼	....
Goldm Sachs.	300	1⅝	1⅝	1⅝	....
Grt A & P w...	10	118	118	118 +	3
Do 1st pfd.	20	112	112	112 +	2
Gulf Oil Pa..	400	26½	25⅞	26½+	⅝
H					
Hart Sch&Mrx	40	20	20	20	....
Holophne Co.	100	1	1	1 —	⅛
Humble Oil ..	400	37¼	37¼	37½—	½
I					
Ill P&L $6 pf	25	25	25	25 —	4½
Imp Oil Can.	100	6⅝	6⅝	6⅝—	½
Insull Util....	100	⅛	⅛	⅛—	⅛
Internat Pet..	200	8⅝	8½	8⅝+	⅛
K					
Kirby Pet ...	100	⅝	⅝	⅝	....
Kress S H pf.	100	10	10	10 —	⅛
L					
Lackaw Sec..	100	22	22	22 +	¼
M					
Mass Utl As..	100	1⅝	1⅝	1⅝+	¼
Mmphs N Gas	200	1⅝	1⅝	1⅝—	¼
Mid W Util..	100	¼	¼	¼	....
Mount Prod ..	200	3⅛	3⅛	3⅛+	⅛
N					
NatBond & Sh	100	18½	18½	18½+	¼
Nat Fuel G...	300	10	9⅞	10 +	⅛
Nelson	100	3⅝	3⅝	3⅝	....
Newberry pfd	50	58	58	58 —	2
N Eng Pw pf	150	20	17	19¼+	2⅝
N J Zinc ...	100	20¼	20¼	20¼+	1¼
Newmont Min	100	5	5	5 —	¼
N Y Auction.	561	2	2	2 +	⅝
Niag Hud Pw	300	8⅞	8⅝	8⅝	....
NiagHud A w	300	½	½	½	....
Niles-Bem-P	300	4½	4	4 —	½
Noma Elec ..	100	2⅛	2⅛	2⅛+	⅛
N Europ Oil.	500	⅛	⅛	⅛	....
N Pipe L.....	100	3½	3½	3½	....
P					
Parke Davis..	200	12½	12½	12½+	⅝
Pennroad	200	1⅛	1⅛	1⅛	....
Phoenix Sec..	100	⅝	⅝	⅝	....
Pilot Radio A	100	⅞	⅞	⅞	....
Pitney-Bowes..	700	1⅝	1½	1⅝+	⅝
Prod Roy	100	¼	¼	¼+	⅛
Pruden Inv ..	100	2½	2½	2½	....
Pure Oil pfd.	20	41⅝	41⅝	41⅝—	2½
R					
Radio Prod ..	1,800	3½	3	3½+	⅛
S					
St Anth Gold.	100	⅛	⅛	⅛	....
St Regis Pap.	200	1¼	1¼	1¼	....
Salt Cr Prod..	200	3½	3½	3½+	⅛
SecAll Cor n v	500	5	4⅞	5 +	⅛
Seeman Bros..	300	23	22⅝	22⅝—	⅝
Sel Ind al ctf.	100	30½	30½	30½+	¼
Sentry S Con.	600	⅛	⅛	⅛—	⅛
Shattuck Denn	100	⅞	⅞	⅞	....
Smith A O...	150	12⅝	11	12⅝—	¼
Smith Cor vtc	100	2	2	2 —	⅛
St Oil Ind..	1,800	18¼	18	18¼+	⅛
St Oil Ky....	200	9⅛	9⅛	9⅛—	⅛
St Oil Neb...	200	10½	10½	10½—	⅛
Stand P Sec A	200	1⅞	1⅞	1⅞+	⅛
Swift & Co....	100	9⅝	9⅝	9⅝	....
Swift Intl.....	100	17⅞	17⅞	17⅞+	⅝
T					
Tampa El.....	100	19¼	19¼	19¼+	⅝
Transcont Air.	100	1½	1½	1½	....
U					
Un Gas Canada	100	2⅞	2⅞	2⅞—	⅛
Union Oil.....	200	8½	8⅛	8½+	⅛
Unit Founders	300	⅝	½	½	....
United Gas....	400	⅞	⅝	⅞+	⅛
Do pfd.....	400	16	15⅝	15⅝+	¼
UnLtEPow A..	200	1⅞	1⅞	1⅞	....
Do cv pfd...	20	9	9	9	....
USFinHold ww	100	⅛	⅛	⅛	....
U S Lines pfd	100	½	½	½+	⅛
Util Pow & Lt	100	⅞	⅞	⅞+	⅛
W					
Walgreen	200	8⅝	8⅝	8⅝—	¼
Walker Min...	200	½	½	½—	½

DOMESTIC BONDS.

	Sales.	High.	Low.	Close.	Net chge.
Wenden Cop...	900	½	½	½	....
West Crig pf..	25	42½	42½	42½—	½
Woolwih Ltd.	6,100	9¼	9¼	9¼+	⅝

No. thous.		High.	Low.	Close.	Net chge.
2 Ala Pow 5s'46...	54	54	54	—	⅛
19 do 5s'08.....	77	77	77	—	1
7 Alumin Co 5s'52.	83	82	83+		1½
4 AmElPow 6s'57 A	20¼	18½	18½—		1½
3 Am G&E 5s 2028.	74	74	74	+	¼
2 do 6s'39.....	19	19	19	+	½
18 do 5s'53.....	12¼	12	12	—	1
18 AmPw&L 6s 2016	45½	44	44	—	½
10 Am Rad 4½s'47..	80	80	80		....
15 Am Roll M 5s'48.	36⅝	36	36⅝		....
3 do 4½s'33.....	47½	47	47½	—	¼
1 Appal Pow 5s'41.	99⅝	99⅝	99⅝+		⅛
9 ArkPw&Lt 5s'56.	74	72	74	+	⅝
11 Asso Elec 4½s'53	30	26	30	+	4
5 AG&E5½s'38 in ct	13	13½	13		....
23 do 5s'50.....	14⅝	13¼	14⅝+		⅛
1 do 5½s'77.....	18⅝	18⅝	18⅝—		⅝
17 do G & E 5s'68..	14½	13¼	14½+		⅝
1 do 4½s'48.....	17	17	17 —		½
116 do 4½s'49 C.....	13½	11	13⅝+		1⅝
11 ArTUll5½s'44 C.	17¼	16½	16⅝—		⅝
2 do 6s'33.....	36	34½	34½—		1½
6 As T&T 5½s'55 A	22	20	22 —		1½
4 Bald Loco 5½s'33	56⅝	56⅝	56⅝—		½
7 BellTelCan 5s'55A	86	85½	85½		....
5 do 5s'57 B.....	84⅝	84½	84½—		⅝
3 BdNivPw 5s'54 A	41	40⅝	41 —		1
3 BStoGnEl 5s'39 A	103⅝	103½	103⅝+		¼
1 CanNREq 7s'35 E.	95½	95½	95½—		1½
5 CanNorP 5s A'53.	55½	54	54		....
3 Caro P & L 5s'56.	58	56	56 —		2½
3 Catarp Tr 5s'35..	81⅝	81⅝	81⅝—		⅝
1 Cent Ill Lt 5s'43.	99½	99½	99½		....
3 CentIllPS 5s'68 G	59½	57	59½+		1½
3 do 4½s'67 F.....	56½	55½	56½+		⅝
1 Cent Me 5s D'55..	85	85	85 +		1
12 CentP&L 5s '56..	51¼	49½	51¼+		2
16 CentPS 5½s '40.	1⅛	⅞	1⅛+		⅝
39 CentStEl 5½s '54	23½	22	23⅝—		½
8 CenSP&L 5½s '53	20½	20	20½+		⅝
3 ChiPnTi 5½s '42.	19½	19½	19½—		⅝
3 ChiRy cod 5s '27	39	38⅝	39		....
1 CitSer 5s '66.....	23½	23½	23½—		1
213 do 5s '50.....	26⅝	25⅝	26½—		¼
40 do Gas 5½s '42	40	39½	40 —		½
7 Do G Pipe 6s '43	53⅝	52⅝	53⅝—		⅝
16 do Pow 5½s '52..	28⅝	26⅝	28⅝		....
2 ComEd 5s '53A..	90⅝	90½	90⅝+		¼
1 do 5s '54B.....	89⅝	89⅝	89⅝+		⅝
3 do 4½s '56C.....	83½	83	83 +		½
29 do 4s '81F.....	74½	73½	73⅝+		⅝
5 ComSub 5½s '48A	43½	43½	43½—		1¼
14 ComP&L 5s '57..	39	39	39		....
2 ConsBalt 4s '81	87½	87½	87½+		½
4 ConsGU 6½s '43A	13⅝	11⅝	11⅝—		1⅝
16 ConsPub 6½s '36	52	50	51 +		1
4 ConsumP 5s '36.	101⅝	101⅝	101⅝—		¼
1 do 4½s '58.....	91½	91½	91½		....
10 ConCo&E 5s '58A	40	39⅝	40 +		½
3 CentOil 5½s '37.	84½	84½	84½		....
5 CrucSt 5s '40...	40⅝	40⅝	40⅝+		⅝
3 CudahyP 5½s '37	72	71½	72		....
1 CCP&L 4½s '56..	72	72	72 —		1
2 DalPP&L 6s '49A.	102	102	102		....
2 DelEP 5½s '59..	56	56	56 —		⅛
1 DetCGas 6s '47A.	81	81	81		....
7 do 5s '50B.....	70½	70	70½+		½
1 DixGG 6½s '37 A	56	56	56 +		1
2 Duq Gas 6s '45..	4	4	4		¼
4 do 4½s '57B.....	97	96⅝	96⅝+		⅝
16 East U I 5s '54A	12	10	12 +		3
14 Ed El Ill 5s '35.	100	99⅝	100 +		⅛
13 do 5s '33.....	101½	101⅝	101⅝—		⅛
23 ElPaL 5s 2030...	35½	34⅝	35½—		⅛
6 EmpO&R 5½s '42	30⅝	30	30⅝		....
1 Fairbks M 5s '42	37½	37½	37½—		½
5 FedWat 5½s '54..	25	25	25 —		2½
2 FirestnCM 5s '48	66⅝	66	66⅝+		⅛
3 FlskRub 5½s '31	22	22	22 +		1
6 do 5½s '31 cod..	22	22	22 +		½
30 FlaP&L 5s '54...	55	51⅝	52 +		⅝
2 Fla Pw 5½s'79 A	48	48	48		....
7 GatPow 5s '58..	54⅝	54⅝	54⅝+		⅛
1 do 6s '41B.....	41½	41½	41½—		⅝
4 GenMAc 5s '36..	96⅝	96⅝	96⅝+		⅝
4 GenWW 5s '43A.	26½	25½	25½—		1⅛
5 do 6s '44B.....	8	8	8		....
6 GCarolP 5s '52..	71	71	71 —		1
1 Geo Pow 5s '67.	75½	75½	75½—		⅝
15 Gillette 5s '40...	90	88⅝	90 +		3
4 GildCo 5½s '35..	71	71	71		....
4 GrTrunk 6½s '36	93⅝	93⅝	93⅝		....
17 GuarInv 5s '48A.	26½	26	26½+		¼
4 GulfOil Pa 5s '37	95½	95	95½+		⅝
8 GulfStu 5s '56A..	62	61	61 —		3
1 HousGG 6s '43A.	27½	27½	27½		....
1 HoLAP 4½s '81E	81	81	81 +		1
1 HydPNiaP 5s '51.	100⅝	100⅝	100⅝		....
1 HygrFds 6s '49A	25½	25½	25½		....
3 IllNorUt 5s '57..	79	78	78		....
8 IllP&L 5s '56C..	56½	56	56½—		¼
2 do 5½s '57.....	38½	38½	38½+		¼
5 do 6s '53A.....	62	61½	61½—		1
2 do 5½s '54B.....	57	57	57		....
5 IndepOil 6s '39...	76	76	76 —		....
4 IndEl 6s '47.....	67	66	67 +		1½
2 IndE 5s '51C.....	56	55¼	56		....
1 IndHydE 5s '58A	61	61	61 +		3
4 IndServ 5s '63A.	17¼	17¼	17¼—		¼
3 IndP&L 5s '57 A	83	83	83 —		1
5 InsulUt 6s '40B ..	⅝	⅝	⅝+		⅛
1 IntPwS 7s '36D.	85	85	85 +		3
5 do 7s '57E.....	68½	68½	68½+		1½
2 do 6½s '55C.....	58	58	58 +		1
3 do 6½s '54B.....	84	84	84 +		2
2 Int Sec A 5s '47	26½	26½	26½—		⅝
13 IntersPw 6s '52.	24	22	24 —		½
6 do 5s '57.....	52	51½	51½—		⅝
1 IntPS 6½s '49B..	70	70	70 —		5
1 do 5s '56D.....	58	58	58 —		1
2 InterTel 5s '61A.	45¼	45¼	45¼—		2⅝
1 IaP&L 4½s '58A	78	78	78 +		⅛
1 JackvI Gas 5s '42	44	44	44		....
11 JerCP&L 4½s'61C	77¼	77	77 —		⅝
2 Kas P&L 5s '57 B	67	67	67		....
1 do 6s '55A.....	81	81	81 —		3½
1 KyUtil 6½s '48D.	71	71	71 —		1½
2 do 5s '69I.....	58⅝	58⅝	58⅝—		¼
2 Ky Ut 5s '61 H	60½	60½	60½+		¼
7 Kop G&C 5½s '50	65	65	65 +		⅝
1 do 5s '50.....	57¼	57¼	57¼		....
1 Lake S P 5s B'56	75	75	75		....
2 Laru G 6½s '35	45	43	45 —		1
5 LehPS 6s 2026 A	59	57⅝	59 +		⅝
1 L A G&E 5s'39.100	100	100	100 +		¼
1 L P & L 5s '57	73⅝	73⅝	73⅝+		⅝
9 Man P 5½s '51 A	38	37½	38 +		¼
1 Mass G 5½s '46	77	77	77		....
6 do 5s '55.....	71⅝	71¼	71¼—		¼
3 McC R 6s '43 w w	9	9	9		....
2 M W Util 5s '33	4½	4½	4½		....
3 do 5s '34.....	4	4	4 —		½
2 M G Lt 4½s '67	90	90	90 +		⅝
2 Min G L 4½s '50	71½	70½	71½+		⅝
1 Minn G E 5s '34.	100⅝	100⅝	100⅝+		⅝
3 Minn P&L 5s '53.	71⅛	71⅛	71⅛—		½
9 Miss P&L 5s '57.	65	65	65 —		1
1 Miss R P 5s '51	96½	96½	96½—		¼
5 Mon WP 5½s'53B	64½	64½	64½—		⅝
3 MI H&P 5s '51 A	85	85	85		....
2 Narragan 5s '57	90⅝	90⅝	90⅝—		⅝
3 Nat E P 5s '78	3	3	3 +		2½
6 NatP&L 6s2026A	63½	62½	63½+		1½
3 do 5s 2030 B...	53½	53½	53		....
52 Nat P S 5s '71	8⅝	7½	8 +		3
3 Neb Pow 4½s '81	89	89	89 +		¼
5 Nev C E 5s '56	55⅝	55½	55½—		3½
11 N E G&E 5s '50	44½	43	44½+		¼
2 do 5s '48.....	45½	45½	45½—		¼
20 do 5s '47.....	45⅝	43⅝	45⅝+		⅝
10 N E P 5½s '54.	36	33½	33½+		3½
13 do '48.....	30½	29½	29½—		⅝
5 N O P S 6s '49 A	37	37	37 +		1
5 N O P S 4½s '35	43½	42½	42⅝—		2⅛
2 NY&WL 4s 2004	81½	81½	81½+		1
1 NY P 5½s '48ww	39	39	39		....
28 N Y P & L 4½s'67	82	81	82 +		1
1 N A L&P 5s'35.	55½	55½	55½—		2½
5 do 5s '36.....	55¼	53	53 —		2½
3 N C U 5½s'48A	24½	24	24½+		½
1 N I P S 4½s'70B	64½	64½	64½—		½
1 N S pow 5½s'40	77	77	77 +		2
6 do 4½s '61.....	81½	80⅝	80⅝		....
3 Ohio P S 5s'54D	69	69	69 +		⅛
2 Ok G&E 6s'40A	60½	60	60 —		½
8 do 5s '50.....	74⅝	74⅝	74⅝+		⅛
1 Ok PAW 5s '48 A	52½	52½	52½+		⅝
7 P G&E 4½s'57E	85⅝	85½	85⅝+		1½
4 PacG&E 4½s'60F	86½	85½	86½+		1⅛
2 do 5s '55 D.....	93½	93½	93½		....
7 do 5½s '52 C....	99	98½	99 +		⅝
8 do 6s '41 D.....	103½	103½	103½+		½
1 P C P&L 4½s'77	63	63	63		....
8 P O E 6s'50xw..	57½	57½	57½+		½
1 P-OP&L 5½s'54A	89	89	89 +		⅝
7 Penn P 5s '50..	87	86½	86½		....
5 P L&P 5s'79ww	1½	1	1 —		⅛
1 Philia E 5s 2008.	102⅝	102⅝	102⅝+		½
10 Ph E P 5½s '72.	101⅝	101	101		....
2 PSG&E 4½s '57.	94¼	94¼	94¼—		¼
5 Phil S W 5s '53	90	90	90 —		⅝
6 Pied E 6½s '60 A	41	41	41 +		¼
2 PoorSCo 4s '39..	41	41	41		....
2 Pot E P 5s '36.	101¼	101¼	101¼—		½
19 Pr & G 4½s '47.	100	99¼	100 +		⅝
2 Pub S Ill 5s '66C	70	70	70		....
5 do 4½s '80 E..	60⅝	60	60 —		¼
10 do 4½s '81 F....	61	59	60⅝—		¼
1 P S Ok 5sC'61	61	61	61 —		2
14 PugSdP&L5½s'49	59⅝	59½	59½—		⅝
2 do 5s '50 C.....	57	57	57 —		1¼
1 do 4½s '50 D..	54½	54½	54½		....
3 Rem Am 5½s '33	70	68	68		....
1 Roch G L 5s'53	13¼	13¼	13¼—		1⅝
1 Sch R E 6s'35xw	12	12	12		....
3 ShW&P 4½s'68B.	56½	56½	56½+		⅝
5 SEP&LSc2025Axw	54¼	53⅝	54¼+		⅝
10 So C Ed 5s '51	96½	96½	96½+		⅛
2 do 5s '52.....	96½	96½	96½		....
7 do 5s '54.....	96½	96	96½+		½
5 S C G 5½s '52 B	87⅝	86	86 —		3½
6 So C G 4½s '61	75	75	75		....
1 S Calif Pw 5s'57	51	51	51 +		1
3 Un Gulf 5s '50	91½	91⅝	91½+		⅛
5 Std G&E 6s '35..	42½	42½	42½—		½
8 do 6s '35 conv..	42½	41½	42 +		⅝
15 do 6s '51	34½	33½	33⅝+		½
1 do 6s '66.....	35	35	35 +		2⅝
14 Std P&L 6s '57..	31¼	30½	30½—		⅝
1 Suppw Ill 4½s'70	57	57	57		....
7 do 4½s '68.....	56	54⅝	54⅝+		½
1 Swift 5s '40.....	80¼	80¼	80¼—		¼
7 do 5s '44.....	97½	97	97½+		1
2 Syrac Lt 5s'57 B	95⅝	95¼	95⅝+		1¼
14 Tex El Sv 5s '60	66¼	64	66 —		¼
1 Tex G Ut 6s '45.	9½	9½	9½—		½
1 Tex P&L 5s '55..	74	74	74 +		⅝
3 do 5s '37.....	91	90½	90½—		½
1 Ulen & Co 6s '44	12	12	12 +		1
3 Un Gulf s '50....	91½	91⅝	91½+		½
1 Uni El NJ 4s '49	92½	92½	92½—		¼
1 Uni L&P 6½s '74	36½	36½	36½		....
4 do 6s '75	36½	36½	36½+		1
2 Uni L&R 5½s '52	36	35½	36 +		½
1 US Rub 6½s '34.	40	40	40 —		2
1 do 6½s '39	23	23	23 —		2
6 Utica GE 5s'52E	90¼	90	90¼+		½
5 Van Swer 6s '35	12	12	12 +		2
2 Va Pub S 6s '46	35½	35	35 —		½
2 do 5½s '46 A....	55½	55	55		....
1 Ward Bak 6s '37	79	79	79 +		1
14 W Tex Ut 5s'57A	37	36	36 —		1
2 WUni GE 5½s'55A	76	76	76 —		⅝

FOREIGN BONDS.

2 Ar Mt Bk 7s '46	28	27⅝	28 —		2
1 Bog MtBk 7s'47n	27	27	27 +		1
8 B Aires Pr 7s'52	26	24½	24½—		⅛
5 Cauca Val 7s '48	6½	6½	6½+		1
21 Cen B Ger 6s'52A	33	31	33 +		3
17 do 6s '51 B.....	39	37½	39 +		1½
33 Com PrIB 5½s'37	39	36⅝	39 +		2½
1 Danzig P 6½s '52	21¼	21¼	21¼—		4½
3 EuroEl 6½s

CORN AND RYE LEAD GRAINS IN SHARP DECLINE

Big Crop Prospects Affect Traders.

BY CHARLES MICHAELS.

Aggregate deliveries of 13,326,000 bu of all grain on July contracts and prospects of a near bumper yield of coarse grains this season accelerated the downward movement which has been in evidence in the July futures in the last few days.

Liquidation was fairly general as the amount of cash grain put out was well in excess of expectations. July corn and rye sold at a new low for the season.

Wheat and oats equalled the previous inside figures of the year. All futures are selling at the lowest levels known to the trade at this season since the late nineties, and in the case of rye in over forty-eight years.

The early break in the grain markets was largely fractional. Buying against bids, and also changing from the current month to the deferred futures checked the decline and the inside figures were not maintained. July wheat was ½c lower at the last, while corn was off ⅜c and oats and rye ⅛c. July wheat at the inside touched 46⅝c, corn 27¼c, oats 18⅞c, and rye 27⅝c.

Net Price Changes Small.

Wheat traders were surprised at the delivery of 6,024,000 bu on July contracts and there was a general rush to sell at the opening. Evening up for triple holiday with all American exchanges closed Sunday and Monday brought about a rally at the last with net losses of ⅛@¼c. Old July finished at 47⅝@47¾c, old September 50¼@50⅜c, and December 53¾@53⅞c.

Favorable weather was forecasted for the southwest over the holidays and the trade generally looked for an increase in hedging pressure when the markets reopen on Tuesday. Bulls received little comfort from the action of Liberpool, which closed ⅜@⅝c per bu lower, due to deliveries of around 1,000,000 bu cash wheat on July contracts. The latter closed at 50¼c, or about the lowest figure of the season. Winnipeg was closed for Dominion day.

Raise Wheat Crop Estimates.

A winter wheat crop of 426,000,000 bu and of 274,000,000 bu spring was suggested by the average of the private crop reports, with an aggregate of 700,000,000 bu compared with 892,000,000 bu harvested last year. R. O. Cromwell estimated the carryover at 375,000,000 bu, against 334,000,000 bu last year. The estimated yield plus the carryover indicated 1,075,000,000 bu available for the 1932-'33 season, of which around 325,000,000 bu can be exported after allowing for necessary domestic requirements and for carryover at the end of the season.

Domestic disappearance of wheat during the 1931-'32 season is estimated to have been around 715,000,000 bu, or about 90,000,000 bu more than normal. The world's disappearance of wheat for the last season was estimated by Nat C. Murray at 3,896,000,000 bu, the largest on record.

Bumper Corn Crop Expected.

The traders place a decidedly bearish construction on the private estimates on the corn crop, which showed 3,085,000,000 bu, against 2,557,000,000 bu harvested last year and the largest yield since 1920 when it broke all records at 3,209,000,000 bu. The close, however, was on a fair rally from the inside figures of the morning with prices ¼c lower to ⅜c higher, the latter on December. July was 27⅜@27⅞c, September 31@31⅛c, and December 32⅛@32¼c. Cash demand was slow and country offerings limited.

For the last two years there has been a shortage of feeding grains in some part of the country, but this situation is expected to be corrected this year. The private returns suggested an aggregate crop of 4,710,000,000 bu of corn, oats, and barley, compared with 3,868,000,000 bu in 1931 and with a 1924-'28 average of 4,121,000,000 bu.

Oats held within a narrow range and closed ⅛c lower to ¼c higher with July 19¼c, September 19⅞c, and December 22c. Rye was unchanged to ¼c lower with July 27¾c, September 31¼c, and December 34⅝c. Liquidation was on in the nearby future in both grains.

COTTON UP SHARPLY; REACTS FROM TOP

The cotton market was excited and sharply higher—the tops showing a gain of 75c early which was about all lost later in the day upon realizing sales and evening up before the holidays. Trading was more active, particularly as prices were up to new highs for the present movement, which invited profit taking. Dry goods markets had a better tone without any particular increase in buying. Traders in all took a more friendly view of the situation and look for an increase in buying of a price-fixing nature. Prices are low and crop reports are uncertain. A private crop report indicated a reduction in acreage of 7.9 as compared with last year and a condition of 73.3, aganst 74.8 a month ago and 72.3 last year.

Private London cables showed an improved tone and the disposition is to look for extensive crop losses through weevil activities. At the close futures in Chicago were unchanged to 12 points higher, with New Orleans 1 to 4 lower and New York 1@3 points lower. Spots in New York were 5 points lower at 5.75c. New Orleans unchanged at 5.60c, and Galveston and Houston at 5.55c. Prices follow:

CHICAGO MARKET.

	High.	Low.	Close.	Prev. close.	Last year.
July	5.80	5.70	5.70	5.66	10.20
October	5.97	5.85	5.86	5.85	10.59
December	6.13	5.97	5.99	5.99	10.82
January	6.20	6.07	6.07	6.08	10.92
March	6.32	6.24	6.30	6.18	11.14

NEW YORK MARKET.

	High.	Low.	Close.	Prev. close.	Last year.
July	5.75	5.60	5.60	5.63	10.16
October	5.91	5.76	5.77	5.79	10.50
December	6.05	5.89	5.91	5.94	10.73
January	6.09	5.98	5.99	6.00	10.83
March	6.28	6.14	6.14	6.16	11.04
May	6.43	6.29	6.29	6.30	11.22

NEW ORLEANS MARKET.

	High.	Low.	Close.	Prev. close.	Last year.
July	5.73	5.60	5.60	5.61	10.17
October	5.88	5.72	5.73	5.75	10.51
December	6.01	5.86	5.88	5.90	10.73
January	6.08	5.94	5.95	5.98	10.86
March	6.21	6.10	6.10	6.14	11.03
May	6.37	6.22	6.22	6.26	11.22

CASH GRAIN NEWS

Official receipts of grain at Chicago Friday: Wheat, 8 cars; corn, 27 cars; oats, 31 cars; barley, 1 car.

Range of cash grain prices in leading markets follow:

WHEAT.

	Chicago.	Kansas City.	St. Louis.
No. 1 red.	.....	41¼@43¾	.....
No. 2 red.	.....	41¼@42	47
No. 3 red.	.....	40¾	46
No. 4 red.	.....	39¾	.....
No. 2 hd.	.....	41¾@46¾	.....
No. 2 hd.	48¾@49	41 @49	48¼
No. 3 hd.	.....	41 @48¼	.....
No. 4 hd.	.....	40¼@48¾	.....

	Chicago.	Winnipeg.	Minneapolis.
No. 1 nor.	.....	.....	52¾@54¼
No. 2 nor.	.....	.....	51¼@53¼
No. 3 nor.	.....	.....	50¼@52¼
No. 1dk nr	.....	.....	53¾@66¼

	Toledo.	Omaha.
No. 2 red.	48¼@49¼	.....
No. 2 hd.	40	.....

CORN.

	Chicago.	Kansas City.	St. Louis.
No. 1 mx.	30	.....	.....
No. 2 mk.	30	.....	.....
No. 3 mx.	.....	.....	29
No. 1 yel.	30	.....	30⅜
No. 2 yel.	30	.....	30⅜
No. 3 yel.	29¾	.....	.....
No. 4 yel.	29	.....	.....
No. 1 wh.	30	.....	.....
No. 2 wh.	30	30¾	.....
No. 4 wh.	.....	28	.....

	Milwaukee.	Omaha.	Peoria.
No. 1 yel.	.....	.....	29¼@30
No. 2 yel.	.....	.....	29¼@29¾
No. 3 yel.	.....	.....	28¼
No. 4 yel.	.....	.....	.....

	Minneapolis.	Buffalo.	Toledo.
No. 2 yel.	35 @36	.....	32 @33
No. 3 yel.	31 @34	.....	.....
No. 2 mx.	30 @31	.....	.....

OATS.

	Chicago.	Kansas City.	St. Louis.
No. 2 wh.	19¾@21	21 @22	19¼
No. 3 wh.	18 @20	19 @21	18⅝
No. 4 wh.	16½@17½	.....	.....

	Milwaukee.	Omaha.	Minneapolis.
No. 2 wh.	21	.....	19¼@21½
No. 3 wh.	.....	.....	18½@20¼
No. 4 wh.	.....	.....	16½@18¼

	Buffalo.	Toledo.	Peoria.
No. 2 wh.	.....	23¼@24¼	19
No. 3 wh.	.....	.....	18

RYE, BARLEY, AND FLAX.

	Rye.	Barley.	Flax.
Chgo	.....	22 @40	1.04⅝
Mnpls	.30¼@32¼	37 @38	1.00⅝@1.04⅝
Duluth	.31 @32	24⅝@36⅝	1.04⅛@1.05⅛

CLOVER AND TIMOTHY.

Clover—	Cash.	October.
Chicago, per 100 lbs.	9.00@14.00	.....
Toledo, per 60 lbs.	9.00	.....
Timothy—		
Chicago, per 100 lbs.	2.35@ 2.50	.....

NOVEMBER BUTTER LOWER

November butter advanced to the highest point since early in June at the opening on the Chicago Mercantile exchange today, but increased pressure broke the market toward the last, with the close 10c lower. July gain ½c. October egrs closed ¼c lower. Activity developed in butter early, but there at was unable to absorb the heavy rel which came in near midsession. The four market storage movement was 200,000 lbs heavier than last year. The four markets are storing more eggs than last year and fears were expressed that the shortage would be reduced during the next few weeks. Trading was light. Sales: Butter, 65 cars; egrs, 12 cars. Deliveries: Butter, 6 cars. Prices follow:

BUTTER.

Stor. stands—	Open.	High.	Low.	Close.	Prev. close.
November	17⅞	18	17¾	17¾	17⅞
Fresh stands—					
July	16¼	16½	16½	16½	16¼

EGGS.

Refg. stands—	Open.	High.	Low.	Close.	Prev. close.
October	16¼	16½	16	16	16¼

BIDS AND OFFERS

Range of prices on bids and offers good all day Tuesday follows:

WHEAT.

	Bids— High.	Low.	Close.	Offers— High.	Low.	Close.
July	.48⅝	.46⅝	.46⅝	.49½	.49	.49½
Sept	.49⅝	.48⅝	.49⅝	.52	.51¼	.52
Dec	.52⅝	.52½	.52⅝	.55⅝	.55⅛	.55¼

CORN.

Sept	.30⅝	.30⅝	.30⅝	.31⅝	.31⅝	.31⅝
Dec	.31⅝	.31⅝	.31⅝	.32⅝	.32½	.32⅝

RYE.

Sept	.30⅝	.30⅝	.30⅝	.32	.32	.32

GOOD ALL NEXT WEEK.

	Bids— Wheat.	Corn.	Oats.	Rye.
Sept	.47⅝	.29⅝	.19	.30½
Dec	.51⅝	.31	.21	.33½
	Offers— Wheat.	Corn.	Oats.	Rye.
Sept	.54⅛	.33	.20⅝	.33½
Dec	.58	.33⅝	.22⅝	.37

PRIMARY GRAIN MOVEMENT

Receipts—	Wheat.	Corn.	Oats.
For wk.	3,577,000	1,137,000	752,000
Prev. wk.	3,606,000	1,295,000	879,000
Last yr.	13,403,000	3,984,000	727,000
Shipments—			
For wk.	2,482,000	1,032,000	460,000
Prev. wk.	2,905,000	1,220,000	676,000
Last yr.	8,380,000	1,978,000	1,021,000

SEASON'S PRIMARY RECEIPTS.

	Wheat.	Corn.	Oats.
'31-'32	375,401,000	85,211,000	67,390,000
'30-'31	491,936,000	147,632,000	103,358,000
'29-'30	425,394,000	181,141,000	122,972,000

PRODUCE MARKETS

Butter was in active demand and prices ½@1c higher. Receipts 14,086 tubs. Fresh eggs sold at former prices. Receipts, 12,006 cases. Live hens and heavy Leghorn broilers were ½c lower. Receipts, 20 trucks. Potatoes weaker. Receipts, 118 cars, with 117 cars on team track.

WHOLESALE CREAMERY BUTTER PRICES

	—Chicago— Whole milk.	Cen-trailed.	New York.	Boston.	Phil-adel-phia.
93 score	.17⅝	....	18	....	19
92 score	.16⅝	....	17	17⅝	18
91 score	.16	....	16⅝	17⅝	17
90 score	.15⅝	16⅝	16	17	16
89 score	.15	15⅝	15⅝	16	15
88 score	.14	14⅝	15	15⅝	14⅝
87 score	.13	....	14⅝	15	14
86 score	.12⅝	....	....	14⅝	....

BUTTER PRICES TO CHICAGO RETAILERS

Score—	Tubs.	Prints.	Cartons.
Best (92-93)	.19⅝-20⅝	20⅝-21⅝	21⅝-22⅝
Good (89-91)	.17⅝-18⅝	19 -20	19⅝-20⅝

WHOLESALE CHEESE PRICES.

	Chicago.	Boston.	New York.	Phila-delphia.
Twins	09⅝-10⅝	11 -13	.....	.....
S Dais.	10⅝-10⅝	11⅝-12⅝	11 -11⅝	11⅝-11⅝
Y Ams.	.....	11⅝-12⅝	11 -11⅝	.....
Lghns	10⅝-10⅝	.....	.....	11⅝-11⅝

LIVE POULTRY—WHOLESALE.

Turkeys	.10@12c	Old roosters	.9c
Hens	.11c	Leg. broilers	.12@12½c
Leghorn hens	.8½c	Ducks, old	.7@8c
Fryers, 2@3 lbs.	.13c	Ducks, spring	.8@10c
Springs	.17c	Geese	.8@11c
Rock springs	.18c		

FRESH EGGS.

Fresh graded firsts	11¼@12c
Extra firsts	12¼@13c
Current receipts	11½c
Dirties	10½c
Checks	9½c

VEAL CARCASSES.

50@60 lbs	.5c	90@100 lbs.	.6¼@8c
70@80 lbs	.6c	110@120 lbs.	.9c

WHOLESALE DRESSED BEEF.

	Yearlings.	No. 1.	No. 2.	No. 3.
Ribs	.15	17	16	8
Loins	.24	28	25	13
Rounds	.17	15½	15	9
Chucks	.11	9½	9	6
Plates	6	5½	5½	3

POTATOES.

New, 100 lbs, sound	$1.20@1.60
Ordinary to poor	1.10@1.45

FRUITS AND VEGETABLES.

Apples, new, bu	$1.25
Blueberries, 16 quarts	4.00
Cherries, crate, 16 quarts	.50@2.25
Grapefruit, half crate	1.50@2.25
Lemons, box	5.75@6.50
Oranges, box	4.25@5.50
Peaches, bu, Illinois	2.25@2.50
Red raspberries, 24 pints	1.25@2.75
Strawberries, case, 16 quarts	.65@1.75
Asparagus, box	.40@1.50
Beets, bunch	.01
Cabbages, crate	.60@ .85
Carrots, home grown, bunch	.01½
Cauliflower, box, home grown	.50@ .65
Onions, 50 lb sack	.65@1.00
Lettuce, head, crate	2.00@4.00
Peppers, hamper	1.00@1.50
String beans, box	.20@ .25
Sweet corn, bu	.75@1.25
Tomatoes, lug	.40@ .75

LARD STOCKS LARGER

Lard stocks in Chicago increased 5,979,230 lbs in June and are 68,930,383 lbs. A year ago stocks were 50,819,840 lbs. Stock of dry salted clear bellies were 17,803,544, a decrease last month of 59,676 lbs. Stocks a year ago were 29,151,137 lbs. Total stocks of all meats were 133,696,000 lbs, as compared with 146,746,000 a month ago, and 136,997,426 a year ago. The increase in lard for the month was smaller than expected.

Provision market in all had a firm tone, with offerings light and good buying by packers and distributors. There was a spell of weakness for a time but the close was strong and around the best prices with net gains of 2½ to 7½c for the day. Bellies were up 7½ to 10c, with all offerings readily absorbed. A good demand developed for cash lard and meats, with regular lard at $4.55, loose $4.40 and leaf lard $4.50. Short ribs and dry salted clear bellies were $5.50. Hogs were in active demand and closed 10 to 20c higher, with a top of $5.15, which had a strengthening influence on market for products, especially as the hogs were up $1.85 from the recent low. Liverpool lard was up 3d on spot and unchanged for futures and export clearances for lard were 594,000 lbs and bacon 1,200 lbs. Hog receipts at western points were larger than a week and a year ago.

Clear Bellies.

	High.	Low.	Close July 1, 1932.	June 30, 1932.	July 3, 1931.
Sept.	5.50	5.45	5.50	5.40	8.50
July	...	...	5.45	5.37	8.30
			Lard.		
July	4.55	4.52	4.55	4.52	8.00
Sept.	4.65	4.60	4.65	4.57	8.07
Oct.	4.60	4.57	4.57	4.57	8.10
Jan.	4.40	4.37	4.40	4.40	...

R. C. WILLIAMS & CO.

Reported for the year ended April 30 net loss of $8,566 after depreciation, extraordinary expenses, taxes, etc., against net profit of $38,232, equal to 32 cents a share on 119,130 shares in the previous day.

GRAINS IN ALL MARKETS

July Wheat.	Open.	High.	Low.	Close. 1932.	June 30, 1932.	July 2, 1931.
Chgo.	47⅛	47⅜	46⅝	47⅜	47⅞	55⅞
K C.	41⅞	41⅞	40⅝	41⅞	41⅞	47⅞
Mpls.	51⅛	52⅜	51⅛	52⅜	52⅜	64
*Dul.	45⅝	45⅝	45⅛	45⅛	48	54⅞
Wpg.	....	....	....	....	53⅜	61⅞
Lpol.	....	....	....	50⅛	51	59⅛
September Wheat.						
Chgo.	50⅛	50⅛	49⅝	50⅛	50⅛	57⅛
K C.	43⅝	43⅝	43⅛	43⅝	43⅞	49⅞
Mpls.	50⅛	50⅝	49⅝	50⅝	50⅛	60⅝
*Dul.	45⅛	45⅛	45	45⅛	45⅝	54⅝
October Wheat.						
Lpol.	....	....	....	52⅛	53	63⅛
December Wheat.						
Chgo.	53⅝	53⅝	53⅝	53⅝	54	61⅝
K C.	46⅝	46⅝	46⅛	46⅝	46⅞	53⅝
July Corn.						
Chgo.	27⅞	28⅛	27⅛	27⅞	28⅛	59
K C.	27⅞	28	27⅛	28	28	53⅝
September Corn.						
Chgo.	30⅝	31⅛	30⅝	31⅛	30⅝	55⅛
K C.	30⅛	30⅛	29⅝	30⅛	30⅛	51⅛
December Corn.						
Chgo.	31⅞	32⅛	31⅞	32⅛	31⅞	49⅛
K C.	30⅛	30⅝	29⅞	30⅝	30⅝	45⅛
July Oats.						
Chgo.	19⅛	19⅛	18⅝	19⅛	19⅝	27⅛
Mpls.	17⅛	17⅝	17⅝	17⅝	17⅝	24⅛
September Oats.						
Chgo.	19⅛	19⅛	19⅛	19⅛	19⅝	25⅝
Mpls.	17⅝	18⅛	17⅞	18	18⅛	25⅝
December Oats.						
Chgo.	21⅝	22	21⅝	22	21⅝	31⅛
July Rye.						
Chgo.	27⅛	27⅝	27⅝	27⅛	27⅝	36⅛
Mpls.	28⅝	28⅝	28⅝	28⅛	28⅝	35⅛
Dul.	....	....	....	....	30	....
September Rye.						
Chgo.	31	31⅛	30⅝	31⅛	31⅛	39
Mpls.	30	30	29⅛	29⅝	30⅛	37⅛
December Rye.						
Chgo.	34⅛	34⅝	34⅛	34⅝	34⅝	43⅛
July Barley.						
Mpls.	29	29	28⅝	28⅝	29⅝	33⅛
July Flaxseed.						
Mpls.	99⅝	1.01	99⅝	1.00⅝	1.00½	1.64
Dul.	1.04	1.04½	1.03⅝	1.04½	1.04½	1.67

*Durum. Exchange, $3.87; Thursday, $3.80.

HIDE FUTURES

Sales of 1,000,000 lbs were made in the New York Hide exchange Friday, with prices 5@20 points higher. Closing bids—old contracts—September, 4.10c; December, 4.75c; March, 5.20c; new contracts—September, 3.70c; December, 4.75c; March, 5.20c.

Want Ad INDEX

Want Ad Offices

1 South Dearborn St. Tribune Square

Auction Sales 1101 East 63rd St.

ADTAKER—SUPERIOR 0100

The more you tell, the quicker you sell

	Page.
Apartments—[See to Rent]	25
Automobiles—	
Passenger Cars	23
Trucks	23
Wanted	23
Accessories and Repairing	23
Loans	23
Tires	23
Credits	23
Motor Trucks To Rent and Wanted	23
Barter and Exchange	23
Bicycles and Motorcycles	23
Board and Lodging	24
Building Material	24
Business Opportunities—	
Business For Sale	25
Partnerships and Investments	25
Business Instruction	25
Business Service	25
Wanted	25
Business Personals	25
Business Directory	25
Bus Transportation	25
Cemeteries	10
Clothing, Furs, etc.	23
Death Notices	10
Dogs, Cats, Birds, Poultry, etc.	24
Feeds	10
Help Wanted—Male	24
Help Wanted—Female	24
Hotels and Apartment Hotels	25
Home Furnishings	25
Home Furnishings Wanted	25
Household Appliances	25
Houses—[See Real Estate and to Rent]	
Instruction	25
Jewelry Watches, etc.	23
Legal Notices	24
Loans—Personal, Property and Salary	25
Lost and Found	24
Mortgages	25
Moving, Storage [See Business Dctry.]	25
Motorcycles and Bicycles	25
Monuments	10
Musical Instruments	23
Office Devices	25
Personal	24
Pianos—[See Musical Instruments]	25
Radios and Supplies	24
Real Estate—	
Apartment Buildings	25
Business Property	25
Houses	25
Vacant	25
Suburban	25
Resorts	25
Farm Lands	25
Wanted	25
For Exchange	25
Loans	25
Situations Wanted	24
Stocks and Bonds	25
Store Fixtures	25
To Rent—	
Rooms	24
Houses	24
Resorts	24, 25
Apartments	25
Apartment Rooms to Share	25
Furnished Apartments	25
Stores	25
Offices and Shops	25
Tents, Awnings, etc.	25
Travel Opportunities	24
Trade Schools	24
Typewriters and Supplies	25
Undertakers	10

LOST AND FOUND.

TO FINDERS.

If you have found a cat or a dog, a pocketbook, jewelry, or fur, and cannot locate the owner through the "Lost and Found" advertisements in The Tribune call and go through the "Lost and Found" index at the PUBLIC SERVICE OFFICES, 1 South Dearborn-st., 1101 East 63d-st.

TO LOSERS.

If you are listed in the telephone directory you can charge an advertisement of your lost article by telephoning Miss Miller of The Tribune ad taking department, Superior 0100. Your advertisement receives the benefit of free listing in The Tribune Public Service Offices mentioned above for a period of two months. This service facilitates the recovery of lost articles advertised

BAG—LOST—BETW. PARKSIDE-MAYFIELD, Thurs.; valuable rew. Aust. 6402.

BAG—LOST—BLACK, BET. FOX RIVER Grove and Wilmette. Rew. Wilmette 3269.

BAR PIN—LOST—DIAMOND AND SAPphire, in loop, June 27. Reward. Har. 2100.

BILL FOLD LOST—TAN, NR. 92D-PL.; CONtain. $50 cash; reward. Call Ced. 4380.

BRIEF CASE—LOST—BLACK LEATHER, June 30, bet. Harrison and 8th on Wabash-av. Reward if returned in tact. Victory 8985

CAMEO PIN—LOST—LARGE TAN AND white. Deliver Room 550, Wrigley Building. Reward.

DOG—LOST—BOSTON BULL, MAL., BLACK and white. Will party who called yesterday about dog call again? Drexel 0063.

DOG—LOST—FEMALE ENGLISH BULL; fawn color; vicinity 70th and Yates, Saturday eve. Reward. Phone Regent 4358

DOG—LOST—BABY WIRE HAIRED TERrier; rew. Ken. 0716.

DRESS BOX — LOST — CONT. 2 SILK dresses, blue and salmon color; vic. 71st-East End. Reward. Butterfield 3428.

EVENING BAG—LOST—NR. DRAKE HOtel; green, ostrich trim, cont. gold lorgnette long silver chain; reward. Harr. 4300.

GREEN LETTER JACKET—LOST—PEARLS, Wed. Initials E. N. Rew. Hyde Pk. 5042

PIN—LOST—PEARLS, DIAMONDS, WED Loop or "L." Rew. Call Sun. 2840.

POCKETBOOK—LOST — LARGE BROWN betw. 70th-Ashland and 67th-Blackstone; contain. approx. $27. Reward. Midway 6311.

POLICE DOG—LOST—VICINITY SOLDIERS' field; female, tan, partially clipped; reward. Drexel 0615.

PURSE—LOST—WHITE; OAK-ST. BEACH, Thurs.; cont. watch, glasses, sml. change purse; all keepsakes. Liberal rew. No questions asked. PLEASE. Monroe 1789 bet. 6.

PURSE—LOST—BROWN, COIN, WITH 3 rings, 2 Rosaries, on Grand-av. car. Value as gifts. Reward. Nevada 1126.

PURSE—LOST—LAD. BLACK LEATH. ON "L," June 24; name Guthrie. Hyd. P.0059.

BUS TRANSPORTATION.

SPECIAL EXCURSION RATES—DETROIT, $2.50; TOLEDO, $3.75; CLEVELAND $5; Buffalo, $8.50; Pittsburgh, $7.50; Phil., $13; N. Y. $13; Boston, $15.50; St. Louis, $3; Kas. City, $6.50; Des Moines, $5; Omaha, $7; Denver, $15; Salt Lake, $25; Portld., $39.50; Seattle, $39.50; San F., $33; Los A., $26.50; S. Fee, $26.50; Dallas, $17; Tulsa, $10; Minneapolis, $6.25. Bonded and insured buses. 31 E. 12th-st. Calumet 4090.

BUSES EVERYWHERE.

RAILROAD PROTECTION.
Union Pacific-Chgo. North Western Stages.
12 S. LA SALLE-ST. STATE 2250.

Low Excursion Everywhere.

LOOP BUS-AIR DEPOT.
19 N. Clark-st. Randolph 8855.

SOUTHERN LIMITED.

SHORTEST ROUTE SOUTH.
PHONE CALUMET 0228.

NEW YORK, $13; DETROIT, $2.50; CLEVELand, $4; St. Louis, $3; Kansas City, $6.50; Des Moines, $5; Omaha, $7; Denver, $15; Los A., $24.50. 87 W. Van Buren. Web. 1702.

DROVERS NATIONAL BANK
TRUST & SAVINGS BANK
Union Stock Yards—Chicago

Statements of Condition
June 30, 1932

Drovers National Bank

Officers
William C. Cummings, President
Frederick N. Mercer, Vice-President
Gates A. Ryther, Vice-President
George A. Malcolm, Vice-Pres. & Cashier
Dale E. Chamberlin, Vice-President
Frank M. Covert, Asst. Cashier

Directors
William C. Cummings
Frederick N. Mercer
John P. Olesen
Joseph E. Otis
Gates A. Ryther
G. F. Swift
Henry Veeder
Rawleigh Warner

RESOURCES

Demand and Call Loans	$ 3,236,352.74
Other Loans and Discounts	2,851,321.45
U. S. Government Bonds	2,743,773.06
State and Municipal Bonds	314,015.82
Other Bonds and Securities	708,073.75
Federal Reserve Bank Stock	45,000.00
Customers Liability (On Letters of Credit and Acceptances)	53,858.80
Overdrafts	304.39
Cash and Due from Banks	4,787,384.02
	$14,740,084.03

LIABILITIES

Capital Stock	$ 1,000,000.00
Surplus and Profits	787,885.67
Reserved for Taxes, etc.	272,479.96
Reserved for Unearned Interest	27,265.55
Dividends—Payable July 1, 1932	25,000.00
Rediscounts	NONE
Bills Payable	NONE
Letters of Credit and Acceptances	54,733.80
Deposits	12,572,719.05
	$14,740,084.03

Drovers Trust and Savings Bank

Officers
William C. Cummings, President
Frederick N. Mercer, Vice-President
Murray M. Oesterle, Vice-Pres. & Cashier
Charles S. Brintnall, Vice-President
C. A. Newman, Asst. Cashier

Directors
William C. Cummings
Henry M. Dawes
Frederick N. Mercer
John P. Olesen
Murray M. Oesterle
G. F. Swift
Henry Veeder

RESOURCES

Demand Loans Secured	$ 2,431,308.16
Time Loans Secured	1,098,769.51
U. S. Government Bonds	868,800.00
State and Municipal Bonds	124,000.00
Other Bonds and Securities	508,822.73
Cash and Due from Banks	1,168,212.46
	$ 6,199,912.86

LIABILITIES

Capital Stock	$ 350,000.00
Surplus	500,000.00
Undivided Profits	335,291.74
Reserved for Taxes, Interest, etc.	133,906.63
Dividends—Payable July 1, 1932	10,500.00
Rediscounts	NONE
Bills Payable	NONE
Deposits (Savings)	4,870,214.49
	$ 6,199,912.86

SITUATIONS WANTED—MALE.

Professions and Trades.

YOUNG MAN DESIRES POSITION ON crew of private yacht, motor or sail, experience on both. Address L 507, Tribune.

Clubs, Hotels, and Restaurants.

COOK—MEAT, PASTRY; COL.; Al REFS.; dep.; hotel, rest.; in or out city. Dour.1971

House Servants.

COL. STUDENT—MID. AGED; HSWK. DAY or wk.; sm. wgs., home; best refs. Nev.4483

COUPLE—EXP. WITH CHILDREN. WORK for $60 a month. Fairfax 6323.

VALET, BUTLER, HOUSEMAN — ABLE, honest, rel., besides firm in therap. and int. decor. Write Wendt, P. O. Box 447, Chicago.

Chauffeurs.

CHAUF.—THORO, EXPD., RELIABLE, AGE 38, sel., 20 yrs. exp. hi. grade cars; good mech.; Al refs. Address B 265, Tribune.

PRIV. CHAUF.—12 YRS.' EXP.; SGL.; WH. Age 37; Al ref. Address C 98, Tribune.

Miscellaneous.

MAN—MAR., CARE OF HSE. OR APT. FOR free rent. 6641 Cottage Grove. Jensen.

SITUATIONS WANTED—FEMALE.

Bookkeepers and Clerks.

BKPR.—GEN. OFC., SWITHBD.; EFFIC., accurate. Ind. 7188.

Domestics and Cooks.

COOK—NEAT, REFIN. COL.; PUBLIC OR priv. chauffeur; exp. laund. Dvex. 4232.

COOK—COL., Al, NEAT; HSWK., LAUND., care children, serve; exp. 36-38. Vic. 3858.

HSWK.—GEN., COL. WOMAN. PLAIN COOKing; ref. Normal 0934.

MAID—GOOD COOK, HSWK.; REF. LEAVE city. Englewood 2303.

SECOND MAID OR WAITRESS—EXP., PRI. family; city refs. Graceland 8828.

WANT HALF DAYS, ANY DAY—RELIABLE colored woman. Seeley 8392.

WOMAN—WHITE, WITH GIRL 7; EX. cook; good hskpr.; best ref. Rep. 5128.

Housekeepers and Caretakers.

HOUSEKEEPER—GOOD COOK; CITY OR country. Address B 278, Tribune.

Miscellaneous.

LADY—EXCH. SERVICE MORNING, EVEning for room. Address B 405, Tribune.

WANTED—MALE HELP.

The Tribune does not knowingly accept in this classification advertisements which require an investment of money or which misrepresent the form of compensation. Report any violation of this rule or any requests for a cash bond or deposit not stated in the advertisement to the Classified Advertising Department, Superior 0100, Local 328.

Stores and Offices.

SHOE SALESMEN.

Experienced; steady and extra positions open to those who qualify. MALING BROS., INC., 231 S. State-st., 3240 Lawrence-av., 4038 W. Madison.

SHOE SALESME

TO RENT—SUMMER RESORTS.

CHAIN O'LAKES RESORT—8 MI. S. W. OF Baldwin, Mich.; seven hrs. drive from Chicago; best bass fishing in Mich.; cottages and boats to rent; orchestra, dance every evening; room and board, including cottage service, $17.50 per wk.; cottage only, equipped with stove to do cooking, $15 per wk. C. O. Husband, Mgr.

TO RENT—MODERN 7 ROOM FURNISHED summer cottage; facing Lake Michigan; fine bathing beach; situated Sherewood Association, Douglas, Mich. Address Mrs. J. P. Raymond, 102 E. Phoenix-av., Normal, Ill., care of Miss Mae E. Billings.

LAKESIDE, MICH., ON LAKE MICHIGAN, 2 hrs. from Chicago; 2 story resid.; 5 bedrms., 2 baths, elec. stove; priv. beach; will take $600 for rest of season. Gentiles. A. J. Aylesworth, Lakeside Inn.

LAKE GENEVA — CHOICE LAKE SHORE and cheaper cottages at reduced prices for 1 or 2 months. Phone or address A. B. Saunders, X-193, Walworth, Wis.

QUINLAN RESORT, LYNDON STATION, Wis., on the Lemonweir river; fishing, boating, bathing and baths; home cooking; $18 week; includes everything. Reveille 3145.

LORAINE—BEAUTIFUL NEW SUBDIVISION on the Kankakee river, high dry and wooded homesites; very reasonable; easy terms. Neil Metcalf, Momence, Ill.

MICH.: $18-$20 WK.; LAKE FRONT; 4-8 rm. cott.; comp. furn.; elec.; priv. beach, boat; quiet; scenic beauty. Stew. 8384.

TWIN LAKES, WIS.—5 RM. SUM. HOME; ex. loc.; h. and c. run. wat.; elec.; screened; firepl.; lge. porch. C. H. Wyman, Sup. 5217.

IDEAL 7 RM. BEK. FURN. HOME ON LAKE Mich. Beau. loc. Bus stop 31. Lake Shr., dr. Michians Shores, Mich. Ph. So. Chi. 0104.

WHERE THE BIG FISH ARE—NO. WIND; 4 rooms; cottage; beach; $18 week incl. boat and ice. Longbeach 1073.

4-7 RM. COTT. BANGS LAKE. $10 TO $18 a wk. Call 30-B Wauconda. Sowers.

MODERN 5 RM. FURN. COTTAGE, LAKE Bluff, Ill., to Oct. 1; res. Eagle. 0932.

WANTED—AT SUMMER RESORTS.

MARR. CPLE., PROT. WANT RM.-BRD. $12 wk. ea., July 17-31. N. Ill. lake, sand beach, priv. or hotel. Address B 584, Tribune.

TO RENT—APARTMENTS.

SOUTH.

General List.

2-3-4 RMS., $37.50-$50.

New bldg.; lge., lgt. rms.; in-a-door beds; free ref.; 2 bl. L. sur., R. I. Art. Eng. 3000. 6600 Stewart. 6513 Harvard. 6643 Yale.

$20 UP.

2-3-4 rs., mod., newly dec.; close surf., bus. W. HOFF CO., 1348 E. 55TH-ST. HYDE PARK 2215.

7948-58 Ingleside-av.

2, 3, 4, and 5 rooms, modern; refrig.; fine trans.; nr. stores; $40 and up. Agt. on prem.

2, 3 AND 4 RM. KIT. APTS., $32.50 UP; 4 rm. apt. has 2 bedrms.; free ref.; railaway; sd. trans. 411-413 W. 79th-st. Vinc. 6052.

3-7 RMS., VERY LRG. MOD.; U. C. HUB; 1 st Jackson Pk; $35 up. See Bldg. Mgr., 1643 E. 67th. S. W. cor. East End-av.

One, Two, and Three Rooms.

2 ROOMS—ONLY $35.

6622-24 STONY ISLAND-AV.

Newly decorated throughout; modern; immediate possession; near I. C. and L. GLATT & PRICE. Dorchester 8800.

2½-3½ RMS., $35-$40.

Free refrig. 421-31 Englewood-av. Agent on premises or phone Hemlock 2600.

2 RMS.—NEAR U. OF C., $35.00. LOVELY APT., CANV. WALLS, EL. REF. Hyde Park 8215.

Four, Five, Six Rooms, and Larger.

4 ROOMS, $45.

1112 E. 45TH-ST., ELEC. REFRIG. In-a-Dor Bed. All transportation. McKEY & POAGUE, 903 E. 47th-st. Drexel 2200.

6, W. COR. MARQUETTE-RD. AND KENwood—5 rooms; G. E. refr.; I. C., bus, L; nr. Jackson park; reas. rent. H. P. 7050.

6 RMS., $30; ELEC. REF. AND SHOWER; 2 cabs, line and stores. Johnson & Turquist, Inc. 2608 E. 79th-st. Reg. 5300.

6 LGE. RMS.; STM. HT.; CUT TO $52.50. 248-52 W. MARQUETTE-RD.; ¼ blk. R. L. Pecoy, 6238 S. Ashland. Ren. 6364.

7024 KIMBARK—6 LIGHT RMS., HOT W. ht.; 1 blk. I. C. station. $40. Dor. 2828.

2210 E. 68TH-ST.—4 RMS.; EL. REFR.; railway; $40. Penascola 0768.

4 RM. MOD. APT.; LGE. BLDG.; $25 CASH and $25 hourly work. 811 E. 46th-st.

6 RMS., $35; PCH.; NEW, DEC.; $45; EL. ref.; gd. tran. 6818 Marshfield. Rep. 4503.

533 MO.—4 LG., MOD. RMS., FURN. HT., gar. opt. 1st flr. 618 W. 87th. Rad. 3538.

5 RMS., SLPG. PCH.; NEW BLDG.; FREE refr.; $65. 3625 Drexel. Tri. 5932 aft. 1.

SOUTHWEST.

General List.

REASONABLE—ONE TO 5 RMS., $8 MO. UP; FURN. $3 WK. UP; ALSO MODERN 6-R. FLAT. WEST. SO. WEST. JACOBS. 6200 S. HALSTED. WENT. 1880. HEM.8921

Four, Five, Six Rooms, and Larger.

2651 W. 64TH-ST.—4 RMS.; ELEC. REFG.; gas range; attractive layout; $40. Keys with janitor or office. F. H. HALVORSEN & CO., 3145 W. 63D-ST.

NORTH.

General List.

3, 4 AND 5 ROOMS

One of the finest bldgs. in N. Edgewater; east of L. exp.; swimming beach. Office of bldg., R. E. cor. Winthrop and Thorndale.

2000 LINCOLN PARK WEST

2-3-4-5 ROOMS, $70-$200. New bldg.; directly opp. Lincoln park and exceptionally maintained. PETER F. REYNOLDS, Lincoln 3633.

BIG REDUCTION

2-4 RM. APTS., FREE REFRIG. AND GAS. EXCEPTIONAL VALUE. BEST TRANS. 6523 Kenmore. See Jan. or call Ran. 6171.

2-3-4 RMS., $65-$135.

415 Fullerton-pkwy., one blk. lk. and lake. REFRIG. AND REFRIGERATION. PETER F. REYNOLDS, Lincoln 1518.

1436-38 PENSACOLA-AV.

2, 3 and 4 rms., modern; free refrig.; fine trans.; $35 and up. Agent on premises.

210 W. ELM-ST., COR. STATE—NEW BLDG. 2 to 5 spacious, carpeted rooms; canvased walls; 10 minutes walk to loop; $65-$165.

CHOICE SPACIOUS 3½-4 RMS., $35 UP; free gas, refrigerator, sanitary, beau. dec. 4801 N. Irving-av., cor. Lawrence. Lon. 2387.

4609-19 S. PAULINA-ST.—MOD. 3-4 RM. apts.; refrig. free. See janitor.

ELEGANT 3 RM. APT., 743 Irving Park-blvd.

MOD. 3 RM. KIT., $35; ALSO 5 LIGHT rms., stm., $55. 824 Oakdale-av. Well.5518.

One, Two, and Three Rooms.

1100 N. LA SALLE.

NEW 16 STORY FIREPROOF BLDG. 1½-2-3½ ROOM APARTMENTS. UNFURNISHED.

$35 Up

FREE GAS, LIGHT AND REFRIGERATION. JOHN T. WHEELER & CO., DIV. 5320.

1, 2 AND 3 ROOMS, $30

and up. S. W. cor. Morse and Greenview. New 2 story bldg. Free gas, light, refrig. and carpet. Cot. tile baths and fixtures. Office, 1505 Morse-av.

2 Rooms and Kit., $35.

Refrig. free. One block to L and lake. See agent, 1359 GREENLEAF-AV. R. P. 6360.

3 ROOMS, 1 BATH—
1209 W. Dearborn; beautiful view of lake. HOGAN & FARWELL, INC. Whitehall 4500.

Four, Five, Six Rooms, and Larger.

SHORELEIGH APTS.,
6334-44 Sheridan-rd.

Overlooking lake; 4-6 rm. de luxe apts.; 2 baths, semi-circular fireplace; electric serv. Very modern rentals. Longbeach 8833.

1082 Loyola-av.—1st Apt.

7 rm. apt.; detached; reduced rent; newly decorated; 4 bedrms., 2 baths, sun parlor, sleep. porch; Gen. Elec.; adits. Reg. P. 0521.

RAVENSWOOD GARDENS.

2740 Giddings, $65, 6 modern rooms, light and airy; h. w. heat; 2 screened porches; nr. L; surf.; 20 min. to loop. Longbeach 1565.

720 WAVELAND-AV.

4-5 rms.; glazed rear pch.; elec. ref.; E. of Ridge.; low rent; dec. to suit.

1016 HOLLYWOOD-AV.

7 rooms, 2 baths, sun and sleeping porches. All outside rooms; also 4 room apt.

645 FORMERLY $75—THOROUGHLY MOD.

5 r. brk. flat, fire pl., mech. refrig. $415 Artesian. Dicks, 1168 Diversey.

2440 ROSEMONT—4 RTS.; FREE GAS; IN-a-door bed, refrig.; $45.

Draper & Kramer, Inc., Rogers Park 8130.

4 ROOMS NEWLY DECORATED; SUN PARlor; refrig. $50 mo.; residential section. 1552 Birchwood. Sheldrake 2828.

6 ROOMS, $60. 4073 KENMORE, LARGE, light, airy rms.; elec. ref., exc. trans., close schools and churches. Well. 5460.

4 ROOM APTS. OWNER MANAGEMENT Concession. Near lake and loop. Regina Bldg., 6-8-10 East Elm-st.

CHICAGO'S NEWEST 3½-4-5-6-7 ROOMS—Norne Manor; 6 bldgs.; last word; play gr., gr. scats., gd. tr. Low rent. Bel. 2900.

5 RMS., 2D—ELEC. REFRIG. ALL RMS. off hall; Wilson L. bus, lake. 4639 Hazel.

FOUR ROOMS, COR. BLDG. ELEC. REFRIG. 3501 Greenview. See Jan. or call Ran. 3610.

$70 M.—BEAUT. 6 RM., ING. GAR.; TILE kit., 2 baths; was $165; 3 mo. adv. Wab.2684

5-7 RMS., ELEC. LIGHT, BATH; FURN. heat; reas. 4010 Greenview-av. Lin. 8358

6548 MAGNOLIA-AV.—PAY MOVING EXP. 6 rm., dec., elec. refr.; reas. Briar. 7783.

TO RENT—APARTMENTS.

NORTH.

Four, Five, Six Rooms, and Larger.

2335
COMMONWEALTH-AV.
6 ROOMS, 2 BATHS.
1 Block West of Drive.
Just South of Fullerton.
Phone Central 5050.

$37.50—4 RMS.; BEST NORTH SIDE LOCATION; modern; porches; refrigeration. Call agent. Lak. 5579 or Wel. 7340.

NORTHWEST.

One, Two, and Three Rooms.

4343 N. CRAWFORD-AV.

2 r.; modern; stm. ht.; gas and elec. ref. free; $32.50; newly decorated.

3436 N. KEELER-AV.

3 rms., elec. ref.; $40 up.; dec. to suit. Call Pens. 0385 after 6 p. m.

3½ RMS., LELAND-AV.; $40; NEW MOD. bldg.; in-a-dor, shower, refrig. arch doors; near schools and transportation. State 0240.

3 ROOMS, $37.50; LOVELY MOD. APT., overlooking beaut. Logan-blvd. parkway; refrigeration; free gas; inador. State 0240.

3 RM. FRT., BRAND NEW BLDG.; TILE bath. G. E. Sps. 3651. 2012 N. Springfield

Four, Five, Six Rooms, and Larger.

6501 SCHOOL-ST.

4 and 5 room apartments; steam heat. Agent on premises.

6 LARGE, LIGHT RMS.; PCH., INC. GAR.; $24; gd. trans. 1751 N. Hancock, 1st fl.

6 LRG., LIGHT RMS., H. W. HT.; GAR.; gd. trans.; reas. 4336 Cornelia. Pal. 7117.

WEST.

General List.

See These 2 to 5 Rm. Apts.
THE REDUCED RENTAL WILL APPEAL.
5008-14 W. QUINCY.

Large rooms, good bldg.; electric refrigeration; near Columbus park; fine trans., 1 bus or surface lines. See MRS. Z. LYONS on premises, or at 4842 Quincy-st.

S. W. Cor. Congress-Laramie

2 to 5 rooms; free elec. refrig.; in-a-dor beds; "L" and surf. trans.; reduced rents. See Bellan, 5211 W. Congress-st.

One, Two, and Three Rooms.

COMPARE THIS VALUE—$30 UP; SPAcious 2-3 r. apts.; cross ventil., in-a-dor bed, elec. ref. 5028 and 5029 W. Quincy-st.

Four, Five, Six Rooms, and Larger.

2531 W. CONGRESS-ST.—STOVE HT., GAS, light; 5 large, clean, light, airy rooms; corner bldg., $18 per month.

5447 JACKSON-BLVD.—4 ROOMS, MECH. refrig.; good transp.; reas. Monroe 2120.

5 LG., MOD. RMS.—2 FLAT BLDG.; FURnace; $35; nr. Lake L. 5247 Race, 1st. Ref.

WAS $60, NOW $45; MODERN 4 RM. APT. Free refrig. Gd. tran. 5026 Washington.

TO RENT—APARTMENTS—SUBURBAN.

NORTH.

Evanston—10 minutes to loop.

900-06 REBA-PL.—4-5 ROOMS, SUN PARlor, yard, near schools and transp.; $50-$60. Phone Hollycourt 1855.

WEST.

Berwyn—17 minutes to loop.

WAS $45, NOW $30—3 RM. APT., ELEC. refrig., arched openings, modern apt. bldg., steam ht.; 1 block to L. 1923 S. Grove-av.

Oak Park—10 minutes to loop.

4 ROOMS, $45.

5 rm. capacity. Just reduced from $65. Modern, clean, well kept bldg. in high class neighborhood. All extremely large sunny rms., with elec. refrig. and all up to date conveniences. 20 N. Austin-blvd.

WAS $90, NOW $65—LG. 3 RM. CORNER apt., free refrig., also 3-4 rm. apts.; nr. Lake-st. L. See owner, 101 S. Harvey-av.

TO RENT—FURNISHED APARTMENTS.

(See Also Hotels and Apartment Hotels.)

SOUTH.

Only $37.50—1 Rm. Kit.
4336 Drexel, Facing Park.
FREE REFRIG.; SHOWERS. OAK. 4951.

$45 UP.

LAFAYETTE MANOR.
1-2-3 rms.; new apt. hotel.; elec. refr., maid serv.; shop. ctr.; I.C. 7010 Cregier. Pla.4569.

ENGLEWOOD ARMS HOTEL

824 W. 62d. 1-2 rm. kit. Also sgl. rms. New, mod.; frid., el., com. hotel ser.; $6 up.

BIG RENT REDUCTION.

2-3 rm. kitchenette apts.; light, gas, refrigeration free. 6724 CORNELL-AV.

MICHIGAN-AV. 2444—COOL 1 ROOM kitchenets.; private baths; $4-$9 wk. Make Friends through Aristo Lodge No. 2.

CHALONS—NEW 1, 2 AND 3 RM. APTS.; compl. serv.; smart, spac., quiet; L. surf., R. I., bus. Cut rates, 6527 Stewart. Nor.6288.

2-3-4 R. APTS., BEAU. FURN., REFRIG. I. C. bus, L. 6116 Dante. H. P. 0034.

BEFORE RENTING SEE NEW, FURN. 2½-3½-4 rm. apts., $45 up. 7905 Luella-av.

BEAU. FURN. 1-2-3 RM. $25 UP—SHWR. bath, linen service. 6543 Cottage Grove.

2508 E. 76TH, 2D—5 LRG. RMS., PIANO; ref., pch., ex. ter.; ex. tr.; reas. H. P. 5813.

IDEALLY FURN. 5 RMS., SCREEN, PCHS.; Frigid.; nr. U. of C. 836 E. 50th. Mid.2452.

COZY APT. FOR 2. 2 BLKS. LAKE I. C. park, golf. 5532 Cornell. Bl. H. P. 2784.

$7-$9 WK. 2 R. KIT., EL. REF.; PR. 4TH.; free trans.; 6619 Drexel. Stew. 2525.

KIMBARK, 6017, 2D—REFG., NEW, FURN. 4 rm. apt., 2 bedrs.; also 2 r. kit. apt.; I.C.

SUBLEASE—3½ R. COR. APT.; BEDR.; RT. slashed; imm. possession. 1410 E. 70th-st.

SOUTHWEST.

2 AND 3 RM. MODERN FURNISHED APTS. 1 Marquette Manor; kitchenes; private baths; rental $30 mo. and up. Inquire 3d floor, 2418 W. Marquette-rd., or call J. Nasmon & Co., Grovehill 1038.

LOVELY FURN. APTS.; COMP.; NEW, beau. arr.; dec.; no comparison to beauty, price. See to convince. 6137 S. Homan-av.

1-2½ ROOMS, NEWLY FURN. SOME UNfurn., $30 and up. 6241 S. Western-av.

NORTH.

FOUNTAIN VIEW APTS.

2-3 rms., nicely furn., newly dec.; nr. Howard L. bus, beach; reas. 7732 N. Ashland.

1101 Columbia-av. Nr. Beach

6700 North. 1 room kitchenette, dressing rm., shower, bath; complete service; $40.

4528 AND 4543 MALDEN.

1-2 rooms, new, furn.; free gas, lt. Frig.; ½ block bus, L; $45-$50. William Pickel.

SWANVILLE APTS.

2-3 rms. incl. light, gas, refrig., from $48. 701-15 Brompton-pl. Good L. Bit. 2600.

716 CORNELIA—COMPLETELY FURnished 1 and 2 rms.; all outside hotel service; newly decorated; 15 minutes to loop; near Diversey beach and golf links.

3 ROOMS, $35; ATTRACTIVELY FURN.; 2833 Cambridge; free gas, light, G. E. refr.; 15 min. loop. State 0240.

SUBLET ATTR. FURN., SPACIOUS 3 ROOM apt.; will sacrifice for $60 mo. Conc. Apt. 421, 6363 Sheridan-rd. Briargate 8183.

TO LEASE—2 ROOM FURNISHED APT. modern, steam heat. Frigidaire carpeted; $30 mo. Call Briargate 0718.

2335 COMMONWEALTH-AV.—SUBLEASE 3 rooms, 2 baths, beautifully furn. Lincoln Park location. Central 5050.

1 RM. PULLMANETTE MODERN APTS., complete service; $10 per week; excellent transportation. 828 Fullerton-av.

LUXURIOUS 7 RM., 4 BATH APT. OVERlooking lake; nr. Drake Hotel; 35 ft. liv. rm.; 12th fl. R. McDonald, Whitehall 0880.

3012 PINE GROVE-AV.

2 and 3 completely furnished, $55 up; free gas, light, etc.; excellent transportation.

MIDWEST APT. HOTEL, 4312 W. WASHington-blvd.—1, 2, and 3 room kitchenette apts., all modern improvements; reas. rates.

4-5 RS., NEW, FURN.; EXT. INADOR; FRG. $55 up. ½ blk. bch. L. bus. 1333 Touhy.

6 R. AT LAKE; WELL-NEW FUR.; G. E. ref.; reas. Rav. 1320. 4636 Clarendon.

1 ROOM APTS.—NEW BLDG.; COMP. serv.; ex. trans.; $10 wk. up. 641 Aldine.

4435 GREENVIEW-AV.—COZY 2½-3½-4 RM. apts.; high grade bldg.; lt. gas, refr. incl.

THORNDALE APTS.—BEAU. 2 RMS., COMP. furn.; Frig.; $9 wk.; $35 mo. Sun 2820.

1362 GREENLEAF-AV.—BEAUTIFUL 3 RM apts.; blk. L. lake; reas. Briargate 6322.

1 R. KIT. AND BTH.—FURN. OR UNFURN. $30 up. 4363 Kenmore, cor. Montrose.

5430 BROADWAY—7 RMS., FURN., $50; refr.; exc. tr.; 3 blks. from lake. Lon.1863

5-6 COMFORTABLE RMS.; ELEC. REFRIG. $65 up; nr. Linc. Pk. 444 Fullerton-av.

SACR.—3 R. MOD. FURN. APT. $25; 4 R., $35, was $85; nr.lk.L;3mo.adv.Wab.2684.

2525 N. CLARK—1 R. PULLMAN KIT.; NR. pk.; nicely furn.; $25 mo. Div. 9500.

2-4-5 RMS., EXT. WALL BED, SUN PAR., shr., refrig.; lk., L; bus. 5814 Winthrop.

4862 MAGNOLIA—OUTSIDE 6 RMS. AND sun p.; beau. home; ex. tr.; reas. Edg. 7697.

1204 ADDISON-ST.—5-6-6 ROOMS, NEWLY dec.; linen, gas, light, $40 up. Bit. 2700.

TO RENT—FURNISHED APARTMENTS.

NORTH.

244 E. Pearson

800 NORTH AT THE LAKE.
QUIET—EXCLUSIVE.

2-4 Rm. Apts., $60-$150

Furnished and unfurnished kitns., dinettes, bedrms.; carpeted; outside rms.; free gas, light, refrig.; maid service; valet; dining rm.; commissary; bus at door. SUP. 4701.

LINCOLN PARK ARMS.

Overlooking Lincoln park and lake. ONE ROOM APTS., twin and double in-a-dors; BEDROOM APTS. with extra in-a-dor; full hotel service, commissary, grill. Reas. rates. 1 block from golf, beach, sun club, and bridle paths. Just south of Diversey.

2738 PINE GROVE-AV.

NEW LOW RATES

Now supplying the demand for quality apts. of 1 to 5 rms. in this new 16 story cor. bldg. at prices little higher than outlying walkup bldgs. Optional hotel service.

DELAWARE TOWERS
DELAWARE AND NORTH WABASH.

429 ROSCOE-ST.

2-3 rooms, NEWLY FURNISHED. Maid service; elevator; refrig. AGENT ON PREMISES.

PRATT SHORE APT. HOTEL

1137 Pratt-blvd., 1, 2½ rm. furn. kit. apts.; reduced rents; free gas, light, linen, and service; ½ blk. lake; bus. Loyola L.

755 CORNELIA-AV.

1 RM. KITCHENETTE NEWLY FURN. APTS., COMPLETE SERVICE, $9; 3 RM. OUTSIDE APTS. $14 PER WEEK.

12 MINUTES TO LOOP.

Kitnt. and bedrm. apts.; beau. furn.; comp. hotel serv.; $10 wkly. up. The Oakdale Apt. Hotel, 1049 Oakdale. Buck 2050 N.L. Grace, 1500.

Bryn Mawr Beach Apts.

2½ rms., free gas, light, Frigidaire; 1 block L and bus. 5539 Winthrop-av

NORTHWEST.

5 RM. APT., MODERNLY FURN.; FREE gas, electric and refrigeration; will rent for summer; $75 mo. 3143 Wilson-av.

2 ROOMS AND PULLMAN KITCHEN, COMpletely furnished; free gas and electricity; $37.50. 7031 Irving Park-blvd.

3 RM. APT.—NEWLY DECOR., GARAGE OPtional; good loc. 2210 N. Kildare.

1 RM. KIT. APTS., INCL. REF., LINEN. $35-$45; blk. Lawrence L. 6355 Eastwood.

WEST.

BEAUTIFUL, QUIET, CONVENIENT—AUSTIN APT. HOTEL. 5808 W. LAKE-ST.

1-2-3 rm. kitnt. apts. $10 wk. up. Full hotel service; fast transportation.

"THE CHATEAU" — — 18 MIN. TO LOOP. A modern residential Apt. Hotel. Reas. rates. Gentiles. 330 N. Austin-blvd. Mau. 4240.

WENDEL APTS.—2127 JACKSON-BLVD. 2-3 rooms; free gas, ele c., linen; $7-$18.

WANTED—TO RENT—APARTMENTS.

WANTED—MOD. FURN. APT.; MUST HAVE 3 lge. bedrms., s. s. loc.; nr. lake; must be comp. furn., incl. linen. Address L 7 300, Tribune.

APT. OR FLAT WTD. IN EXCHANGE FOR painting and decorating; first class work guaranteed; will work reas. for cash; refs. furnished. Rav. 8906.

TO RENT—STORES.

North Side.

STORE—ON BROADWAY, NR. SHER. RD. Good laundry or bakery loc. at low rental. Call Buckingham 0500.

TO RENT—OFFICES AND SHOPS.

Central.

TRIBUNE TOWER

A superb office building occupied by the executive offices of THE TRIBUNE COMPANY and the Chicago offices of many large national concerns.

A Tower office, an attractive double corner space, and smaller units are now available at reasonable rentals. This building is known throughout the world and merits your investigation if you want fine office space.

Apply to
HOLMES ONDERDONK,
1229 TRIBUNE TOWER.
Telephone Superior 0100.

32 N. STATE, S. W. CORNER WASH.—ATtractive offices; splendid light; night service; center of loop; single rm., $20 up; suites reasonable $40 up; free rent, Beau. desk access. steno., phone. SWIGART & CO., Room 601.

OFFICE ECONOMY PLAN—
FURN. OFFICES, $25; DESKS, $10.
IN ONE SMALL SUITE—FULL SERVICE.
Rm. 420, 82 W. Wash.-st. Andover 5696.

BEAUTIFUL OFFICES, SALES, DISPLAYS, or studio space; unusually light; low rent. Apply SWIN J. BOWES JR. 154 E. Erie-st. Whitehall 6026.

MAIL ADDR., TEL. SERV., $3-$5; DESK space or furn. pri. office, includ. serv. $15-$25. Rm. 1101, 162 N. State. Dear. 0869.

BEAU. FURN. OFFICE, $35; ALSO MAIL add., tel. serv. Suite 1418, 105 W. Adams.

TO RENT—MANUFACTURING PROPERTY.

10,000 SQ. FT., FACING OGDEN-BLVD. 1400 W.; suitable for office and showroom, or light mfg.; heated; good light; all trans. A real bargain. State 0240.

WANTED—TO RENT—BUILDINGS.

BUILDING FOR ROOMING HOUSE. FROM 20 to 30 rooms, unfurnished, on North Side. Address L T 394, Tribune.

STORE FIXTURES.

PERMANENT WAVE MACHINE, $49.00. Hood hair dryers, $19.00; marcel chairs, $9.00 1120 N. Wells-st.

LOANS.

Personal, Property, and Salary.

Friendly Personal Loans.
IN AMOUNTS OF
$25 TO $300
ON FURNITURE, SALARY, AUTOS.
C. C. ERD,
7 S. DEARBORN, ROOM 916.
PHONE CENTRAL 4733-34.

NEED MONEY?
For "PERSONAL" Loans

See BACK COVER of the NEW Chicago TELEPHONE BOOK.

SALARY OR FURNITURE LOANS.
$10 TO $300.
IMPERIAL CREDIT CO.,
30 W. Washington-st. Rooms 1-2. Fra. 8924.
SOUTH SIDE OFFICE:
6317 S. Halsted-st. 2d Floor.
ENGLEWOOD 0108.

BUSINESS LOANS

up to $10,000 on the equipment of factories, restaurants, laundries, hotels, rooming houses, etc. Long time payments.

Also loans on accounts receivable.

F. BOLAND, 216 W. Randolph. Frank. 1966.

Household and Salary Loans

$50 TO $300.
CHICAGO FINANCE COMPANY,
11 S. La Salle-st., Rm. 1301. Central 1060.

LOANS ON YOUR SIGNATURE ONLY—
LOCAL LOAN COMPANY.
See telephone book for addresses.

HOUSEHOLD FINANCE CORPORATION—
LOANS $300 OR LESS.
19 CONVENIENT OFFICES.

WARD OFF WORRY AND EMBARRASSment; salary or furn. loans. T. B. WARD, 8 S. Dearborn-st., Rm. 612. Randolph 2060.

LOANS OVER $100 AT REDUCED RATES. COMMONWEALTH LOAN CO. Phone Wabash 5233. 9 Chicago offices.

MUSICAL INSTRUMENTS.

Pianos and Players.

RENT A BABY GRAND, $6 A MO.; NEW midgets, $6; semi-midgets, $8; used upr., $2 up. Cable Piano Co., 3011 S. Wabash.

REBUILT PIANOS—$25 TO $55; PAY $5 down, $1 weekly. Kimball Factory Salesroom, 2631 W. 26th-st. Lawndale 3862.

KNABE, STEINWAY, BALDWINS, GRANDS, like new, for rent or sale—$6 price. WYMAN'S, 604 Republic Bldg., 209 S. State.

CLOSING OUT ALL USED PIANOS AT cost. All makes and styles, $20 up. SCHULTZ PIANO CO., 2255 W. MADISON.

INSTRUCTION.

THE BERLITZ SCHOOL OF LANGUAGES—French, Spanish, Italian, German, English. Free trial lessons. Attractive summer rates. Auditorium, 56 E. Congress. Harr. 0392.

JAZZ PIANO IN 20 LESSONS. CHRISTENsen Schools, 25 E. Jackson. 953 Belmont, 718 W. 63d, 3945 Madison, 2002 Milwaukee.

REAL ESTATE FOR SALE.

APARTMENT BUILDINGS.

Southwest Side.

MUST SACRIFICE—LEAVING FOR EU. Joubs. 2 flat brick. 5-5 rms.; price $6,500. 5649 S. Marshfield-av.

BUSINESS PROPERTY.

MUST BE SOLD AT ONCE—UP TO DATE mod. bldg., store and flat; hot water heat; best business section West Irving Park-blvd.; $3,500 cash will take my equity. 5907 Irving Park-blvd. Pal. 2810.

HOUSES.

South Side.

6 ROOM FRAME BUNGALOW, $6,000; 2 car frame garage. Republic 9274.

Southwest Side.

I AM A WIDOW, SELLING MY BEAU. 5 R. frame home; 78x180; 2 car gar.; excl. frt., back poks.; clear; must sell to appreciate. 6236 S. Austin-av. Rem. 1258.

VACANT.

Northwest Side.

BUSINESS LOT, ¼ BLK. KEDZIE. APPLY 3138 Irving Park-blvd.

REAL ESTATE—SUBURBAN—SOUTH.

General.

TWO ACRES

with 5 rm. hse., modern, 1 car gar., lge. poultry hse., water, gas, elec. and street in and paid. Will sacrifice; must have $300 cash. Address A G 425, Tribune.

WILL TAKE $100 OR GOOD LOT AS DOWN pay. on small suburban house. $6,500. $30 month. Address A H 466, Tribune.

CHICKENS—VEGETABLES.

1 acre fine land, 4 rm. hse., gas, water, street. No assess., good transp.; low price, terms. Address A F 495, Tribune.

REAL ESTATE—SUBURBAN—S. W.

Tinley Park—47 minutes to loop.

COME SEE A CO-OPERATIVE POULTRY and vegetable farm; rent with option to buy. Over 100 people on farms. Inq. Grover C. Simons, 100 N. La Salle. Fra. 2630.

REAL ESTATE—SUBURBAN—N. W.

Arlington Heights—33 min. to loop.

$10 PER MO. BUYS 4 ACRES GOOD LAND on hard road, just off main hwy. Sacrifice for $195 per acre. State 3861.

Palatine—30 minutes to loop.

Acre & Garage House, $1,600.

Located at Palatine, N. W. R. R.; fine tract of ground. Will take $150 cash, bal. $15 mo. Address A P 550, Tribune.

REAL ESTATE—SUBURBAN—WEST.

General.

LGE. COUNTRY HOUSE AND BLDGS. WITH acreage; nr. Hinsdale; gas, elec. avail.; pvd. road.; $3,500. Address M 459, Tribune.

REAL ESTATE—SUBURBAN—MISCELL'S.

4 SMALL FARMS, WITH HOMES, 1 TO 5 acres, close in; all bargains; no trades; $100 down, $400 cash; easy terms. Address A G 209, Tribune.

REAL ESTATE—SUMMER RESORTS.

SUMMER HOME

on Fox Lake, Ill., 7 rm., bath, gas, elec., hot water, 2 car gar.; 4 slpg. rms., near Missola Hotel north. Beau. spot on lake front. 5 min. walk to stat. Owner. George Ewert, 97 South Water Market. Canal 0775.

7 RM. COTTAGE FURN. AND 2 CAR GArage on Spring Lake, Mich. Lot 100x300 ft. Paved lake and 3 streets. A real bargain for quick sale. J. B. Lewis, Box 160, Spring Lake, Michigan.

LAKE GENEVA—REAL BARG. NEW 8 RM. WIRE WHEELS, USED; MUST SELL $1,850 CAR FOR UNPAID NOTES $1,350 SACRIFICE $500. MR. JOHNSON, 1132 DIVERSEY-BL.

Buick 7 Sed. Demonstrator.

'32, used; drv. very little; 6 w. w.; liberal red. Robertson, 2031 Calumet. Vic. 6040.

BUICK—REAL '31 BIG 8. 5 PASS. COUPE. ALMOST NEW. MUST BE SOLD; $375. TERMS. 2451 N. SACRAMENTO. CALL 1132 DIVERSEY-BLVD.

BUICK—'31, MODEL 8-91.

$205 cash, bal. terms, buys this 4 dr. sed., perf. in perf. cond. 2451 N. Sacramento-av.

BUICK—'28 51 4 DOOR BROUGHAM. BEAU. finish, like new; real cash; $235 or best offer. 3940 N. Seeley. Wel. 0437.

BUICK—1930 SEDAN, MASTER DE LUXE 87—cost $1,295, now only $475; terms. Fitzpatrick, 6555 Cottage Grove. slw. open.

BUICK—1928 4 DOOR SEDAN; A1 CONDItion; $225; guaranteed; terms. ALWAYS OPEN. 2451 N. MATHSON.

BUICK—1930 DE LUXE SEDAN; SIDE PTS. Radio, etc. Special $235 down. LOGAN SQUARE BUICK, 2463 Milwaukee.

BUICK—1926 MASTER SEDAN. $295. James Levy Motor Sales, 236 and Michigan.

BUICK—LATE '31 7 PASS. DE LUXE SEdan; 6 wire wheels, fender wells; $695. Like new. 1801 W. 63d-st., cor. Wood.

BUICK—COACH, '27, GD. COND.; QUICK sale, $45. Green, 7017 Soles Sc. Sta. 2268.

BUICK—'28 4 DOOR SEDAN; TODAY, $95. 3716 Fullerton-av.

CADILLACS—'32, '31 V-12S, V-8S.
'32 De Luxe Sed., 6 wire, etc., used. Cheap
'31 V-12 Fltwd. Sed., $4,400 car..... half cost
'31 V-12 Fltwd. Sed., $4,400 car..... half cost
'31 V-12 Fleetwood Town De L. Sed..$1,985
'31 V-8 Town Sed. Sedan like new.....1,455
Year, model and serial guaranteed.
CHECK-L-2, 1132 DIVERSEY-BLVD.

CADILLAC—'29 SPORT COUPE.....$685
CADILLAC '29 TOWN SEDAN.....$685
Both over $2,000 new; $1,000 cash.
Spaulding Bonding Co., 5107 N. Clark.

CHEVROLET-CHEVROLET.

12 to choose from, consisting of '30 and '31 sedans, coaches, coupes, standard and de luxe models. Price range from $150 up. All cars guaranteed 90 days. Terms, trade. ALWAYS OPEN. 2816 W. MADISON-ST.

CHEVROLETS CHEVROLETS
1932-'31-'30 de luxe models. Used spt. coupes, coaches, sedans. 10 to choose from. $150 up.
C. M. A. C. Finance. 3327 Milwaukee.

Chevrolet 1931 Roadster.

Very clean, wire wheeled roadster. Perfect throughout. Now offered at only $265. Healy Motor Sales, 7601 Stony Island. Reg. 6004.

CHEVROLET 1931 SEDAN.

A 4 door, 5 pass. car in perf. cond. in every way. Real barg., $350. HEALY MOTOR SALES, 7601 Stony Island. Regent 6004.

CHEVROLET—'30 SPORT COUPE, $240. Need cash. Mrs. Larkin, 410 S. Taylor-av., Oak Pk.

CHEV.—'31 SPORT ROADSTER, 6 W. W.; same as new, $300; 28 other 1931 Chevrolets, all models. 3325-33 Montrose-av.

CHEV.—LATE '31 COACH, 6 MOS. OLD; must sell $295. 1820 S. Crawford. Cra.3311.

CHEVROLET—1930 DE LUXE SED., PERF.; need cash, $225. 7228 Calumet-av.

CHEVROLET—1929 COACH; CASH OFFER. Private. Call after 6 p. m. Tri. 7910.

CHEV.—1928 COUPE, REFIN. LIKE NEW. Mot. perf.; $85. 6954 Stony Island.

CHRYSLER—'32 USED IMPERIAL DE L. Town Sedan; 8 wire whls.; $1,295; 9 new; cost $3,300; s

Chicago Daily Tribune.
THE WORLD'S GREATEST NEWSPAPER
SATURDAY, JULY 2, 1932.

Democratic National Convention Nominates Franklin D. Roosevelt for President on Fourth Ballot

READY FOR ANNOUNCEMENT THAT STARTED THE STAMPEDE THAT RESULTED IN NOMINATION OF FRANKLIN D. ROOSEVELT. William Gibbs McAdoo (right), former secretary of the treasury and son-in-law of the late President Woodrow Wilson, about to announce that the 44 votes of California, cast for Speaker Garner for three ballots, were about to be given to Roosevelt. James A. Farley, Roosevelt campaign manager, his hand held above his head, is trying to silence the crowd. The others are convention secretaries. [TRIBUNE Photo.] *(Story on page 1.)*

MAKING THE RESULT OF BALLOT CERTAIN. Mayor A. J. Cermak of Chicago announcing that he had been authorized to cast the 58 votes of Illinois and the 30 votes of Indiana for Roosevelt. The 88 were all that were needed after California had switched. *(Story on page 1.)*

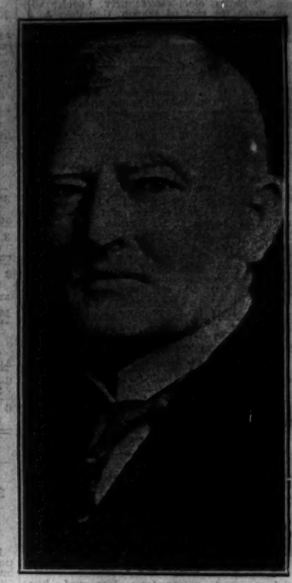

[Associated Press Photo.]
STARTS STAMPEDE. Speaker John N. Garner, who released his delegates to nominate Roosevelt. *(Story on page 1.)*

[TRIBUNE Photo.]
WHEN IT BECAME APPARENT THAT GOV. ROOSEVELT WAS GOING TO WIN ON FOURTH BALLOT. Scene in the convention hall last night when the words of William Gibbs McAdoo left no doubt as to what was going to happen. Mr. McAdoo is shown through a forest of state standards as he stands on the platform waiting to cast California's 44 votes for Roosevelt. *(Story on page 1.)*

[TRIBUNE Photo.]
FALLS IN LINE. Former Gov. Harry F. Byrd casts Virginia vote for Roosevelt. *(Story on page 1.)*

[TRIBUNE Photo.]
CASTS HIS STATE'S VOTES FOR RIVAL. Gov. Albert C. Ritchie of Maryland, candidate for presidential nomination, announces Maryland's 16 votes for Roosevelt. *(Story on page 1.)*

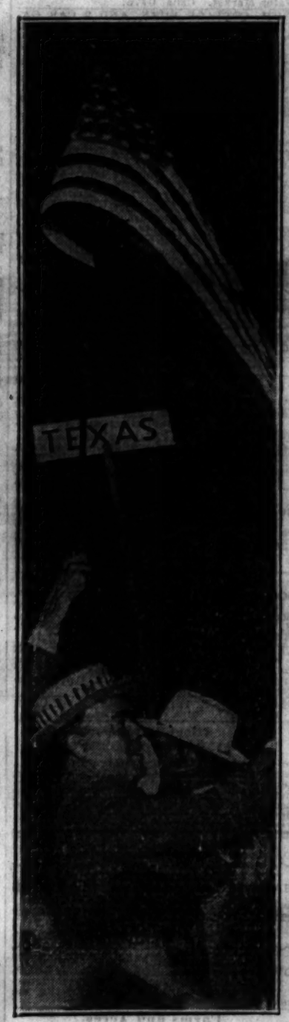

[TRIBUNE Photo.]
TEXAS WAVES FLAG. Stars and Stripes flying high above state banner during demonstration. *(Story on page 1.)*

CANDIDATE EXPECTED TO ARRIVE IN CHICAGO TODAY. Gov. Franklin D. Roosevelt on his way from the executive mansion to the capitol at Albany, N. Y., during the convention. He is expected to leave Albany by airplane this morning, arriving here at noon. [Associated Press Photo.] *(Story on page 1.)*

[TRIBUNE Photo.]
FAMILY REJOICES OVER VICTORY OF NEW YORK GOVERNOR. Left to right: Mrs. Anna Roosevelt Dall, daughter of Gov. Roosevelt; Curtis B. Dall, her husband; Franklin Roosevelt Jr., son of governor, and Mrs. James Roosevelt, his daughter-in-law, at convention. *(Story on page 1.)*

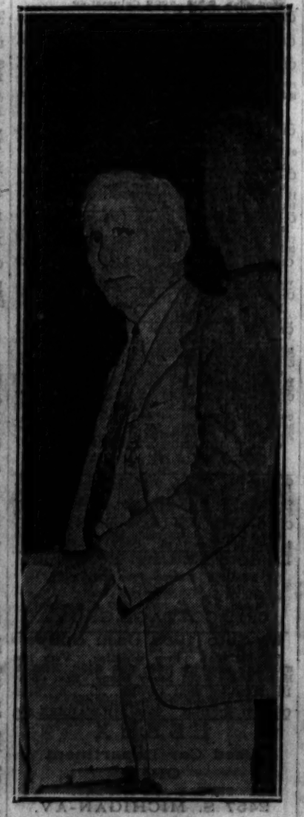

[TRIBUNE Photo.]
URGES ECONOMY. Former Senator James A. Reed of Missouri addressing convention.

[TRIBUNE Photo.]
WHILE FORMER SECRETARY OF TREASURY WAS TRYING TO CHANGE THE VOTE OF CALIFORNIA. Banners of the states that had been supporting Franklin D. Roosevelt for the presidential nomination grouped around the speakers' platform when it became apparent from the opening remarks of William G. McAdoo that Roosevelt was about to be nominated. *(Story on page 1.)*